TOBER 16, 1913.—[PART I

Our Delicatessen
—Deliciously appetizing things to eat and prompt and perfect service make this department increasingly popular. Let us help you solve the luncheon or other menu problems for yourself and your friends.
(Fourth Floor)

Cafe Beautiful Today
2 Till 3:30 p. m.

amburger's Majestic Theater.
real Hawaiians it is enrapturing.
of Death, Hawaiian National Air, etc.
of Oliver Morosco.—Fourth Floor.

$14.50

e will begin a mos
s section of this Grea

n men's overcoats than th
ase before in Los Angeles
ize it because we have
America. We planned
, while he was willing to
city.
favored all-wool rain-
m made up to the Hambu

s to Select From

llars are convertible, the lat
worn turned down, and in th
protect the neck.

e the over-full $14.50
morning if you possibly

All-Wool Fabrics
s and Scotch Mixtures
d is absolutely rainproof.
been purposely lined only
test fashion for men.

urned down or buttoned
he latest swagger in clo
en used for lining.
arge visor. A cap that
llar.
ry alterations free of charg
of every one of these

Fairly Fly Awa
e these coats, particularly th
at will make a new friend
Main Floor)

OOL FOR GI
Special, General and Collegiate
AVE., PASADENA. THE FAIR

OOL FOR GI
University, Advanced Classes
ado St., Los Angeles, Cal.

Arts U. S. C.
ool of the West.
ry art school west of the Mississ
ctic. W. A. JUDSON, Dean.

9th Season. All Branches of
Theoretical Music. Jacobs
delitha V. Carter, President;
retary-Treasurer.
Sixth Floor.

HOLLMAN
Business Colle
EFFICIENCY IS OUR KEY
Call and see our School
1017 S. Figueroa.

National
COLLEGE
the School that puts you through
months. 6th Floor Chamber of
11 S. Broadway. Tel. Broadway

KENNARD'S POLYTE
BUSINESS COLLEGE
A WEEK'S TRIAL FREE
1070 So. Grand Ave.
$9.00 a Month.

LOS ANGELES
BUSINESS
COLLEGE

CALIFORNIA MILITARY ACADE
For boys from 6 to 20 years.
Take Washington car.
Exposition Ave.

Success Shorthand School
6 down-to-date Shorthand Schools
nable Positions for your
W. Hellman Bldg.

Stomach and Bowel Trou
astics cause all kinds of
and bowel troubles. Ge
DR. H. A. SMITH,
Rooms 319-20-21 Bla
357 South Hill St.

MATHESO
n's and Women's W
737-741 S. B

The Los Angeles Times

In Three Parts—28 Pages
PART 1—TELEGRAPH SHEET—12 PAGES

FRIDAY MORNING, OCTOBER 17, 1913.

LOS ANGELES 1781 1913

For Liberty under Law, Equal Rights and Industrial Freedom

PRICE 5c: Yearly, $3; Monthly, 25 Cents, postpaid. Delivered, average cost per copy, 2½ Cts.

"Called."

DEMOCRATS ON CARPET.

Wilson Fears for the Currency Bill.

President Summons Hitchcock, Reed and O'Gorman to Account.

New York Senator Demands that Financial Measure Be Made Non-Partisan.

Executive Hears the House Is Restless and May Kick Over the Traces.

[BY A. P. NIGHT WIRE TO THE TIMES.]

WASHINGTON, Oct. 16.—President Wilson took a hand in the situation in the Senate Banking and Currency Committee today, personally inquiring of Senators Hitchcock, Reed and O'Gorman, the only three Democratic Senators whose attitude has been a matter of doubt to the administration, just what were the prospects for currency legislation at the present session of Congress.

After the President reiterated his opinion that the measure would be passed by the Senate before the December vacation, Mr. Wilson told the three Senators that he had been told by Representative Underwood that the House should do as to a reasonable time members were growing restless under the delay.

All three Senators assured the President that they favored as early a report as was consistent with careful study and amendment of the House bill.

Senator O'Gorman declared that if the bill was not made a partisan measure, but was so framed that some Republicans could support it, there would be less debate in the Senate.

(Continued on Eleventh Page.)

FOUND GUILTY OF GOSSIPING.

Woman Is First Person Punished Under New Wisconsin Law.

[A. P. NIGHT WIRE TO THE TIMES.]

APPLETON (Wis.) Oct. 16.—A woman was the first person to be fined in Outagamie county under the anti-gossip act. Mrs. Rosa Lehn today paid a fine amounting to $21.80 after pleading guilty to the gossip charge preferred by a Mrs. McDonald and Emma McDonald. The anti-gossip act covers cases of "near slander."

Shadows.

LARGE SHELLS REACH COAST.

FIFTEEN HUNDRED ROUNDS FOR TWELVE-INCH GUNS.

Arrival of Ammunition at Mare Island Taken to Indicate that the Battleship Fleet Will Come to the Pacific via Panama Sooner Than Expected.

[BY DIRECT WIRE TO THE TIMES.]

VALLEJO, Oct. 16.—[Exclusive Dispatch.] The arrival of a tug at the Mare Island magazine today with 1500 rounds of twelve-inch armor-piercing shells aboard has caused considerable speculation at this yard. At this time there is only one warship on the Pacific Coast with twelve-inch guns, the old and obsolete oil-burning Monitor Cheyenne, which is only useful to the modern navy as a reserve ship. Even were the shells intended for the Cheyenne, that number would be entirly too many.

The arrival of the shells is taken to indicate that the battleship fleet may arrive on this coast sooner than expected, and that the shipment of the shells is only preparatory to the arrival of the dreadnaughts. With the Panama Canal practically completed it is only a question of a very few weeks before the warships can come to the Pacific via the short cut.

THE WORLD'S NEWS IN TODAY'S TIMES.

EDITORIZED, CLASSIFIED AND INDEXED.

The Foremost Events of Yesterday: (1) Mexico. (2) The Currency Bill. (3) The Conviction of Sulzer. (4) Forest Fire. (5) California Presbytery Meeting. (6) Masonic Meeting in San Francisco. (7) Electric Railway Convention. (8) Garibaldi Enters Politics.

INDEX.

PART I. TELEGRAPH NEWS.
1. Gives Seconds Sulzer Today.
1. Fierce Fighting Near Monterey.
1. Recent Charge of Bad Faith.
1. Another Pleads for Fair Play.
1. Crothers's Son Enters Politics.
1. Weather Report: City in Brief.
PART II. PICTORIAL CREAM SHEET.
1. Greatest Water at City's Gates.
1. Star Witness in Lyman Trial.
1. Editorials: Fun Points: Verse.
2. Society Affairs: At the Theaters.
3. News from Southland Counties.
4. Shipping: Along Pacific Slope.
5. Stocks, Bonds, Financial News.
6. Public Service: City Hall, Courts.
PART II. IN FIELD OF SPORTS.
1. Browns Grab the Pennant.
1. New Route Out of Yuma.
1. McCredie Shines as Manager.
1. Speedy Nags to Race Here.

SUMMARY.

THE SKY. Clear. Wind at 5 p.m., northwest; velocity 6 miles. Thermometer: highest, 77 deg.; lowest, 55 deg. Forecast: Fair Friday, light west wind. For complete weather report see last page of Part I.

THE CITY. Owens River water arrives at the city gates in the Alameda Valley, there to remain in reserve to the roar of cannon and the crash of music next month.

The Times presented yesterday alternative propositions to the city to meet the objections to the plans for reclaiming lands on Alameda and Fourth streets.

The last witness in the Lyman trial was called just before the adjournment of court yesterday, with a crowd in the Federal corridors.

Colonel Spencer of the Espee, here yesterday, declared that while money is tight, conditions are good, and he expects to build a passenger station here.

The Associated Improvement Association has officially launched a campaign to lower street-car fares, put in granite curbs on the shell.

SOUTHERN CALIFORNIA. A Long Beach man was struck by an automobile and knocked down. He got up apparently unhurt, walked a block, and then fell dead. His condition is serious.

Fires in the vicinity of the Cajon Ranch sawmills have caused fears that an incendiary is at work. Fire threatens the palaces which

A Yuba City man who cashed the check of Justice to identify will not depend wholly upon the forewarning, but will take in the complete news reports, condensed, systematized or classified.

cents and was turned over to the Juvenile Court by the sufferer.

A Santa Barbara man offered his wife $3000 on condition that she secure a divorce. The court elicited the fact and has held up the decree because he suspects collusion.

Riverside politics have been muddled by the announcement that the Socialists will name a candidate for Mayor.

PACIFIC SLOPE. Well-informed army officers deplored President's act giving control of Philippine Commission to natives as a hindrance to island's development.

The California Presbyterian synod began at Santa Rosa and elected Dr. Young of Los Angeles moderator.

The arrival at Mare Island of ammunition for big guns is believed to indicate an early arrival of the battleship fleet via Panama.

The forest fires in the Saratoga mountains destroyed three ranchers' homes, and are still blazing. Fumes from burning poison oak blinded many men.

M. F. Tarpey of Fresno has practically announced his candidacy for the Governorship, as the Democrats believe the Governor's stock is falling.

GENERAL EASTERN. Sulzer was found guilty on three counts, according to Albany dispatches received last night, and is to be ousted from office today.

Capt. Inch of the Volturno in a statement in New York defended the crew and officers from charges of cowardice.

The wireless operator of the Volturno in a log kept during the hours of peril aboard the vessel tells a graphic story of how steamers came rushing to the rescue.

The daughter of Mrs. Eaton, now on trial in Boston, charged with murdering her husband, took the stand to testify for the prosecution.

WASHINGTON. The government filed its brief in the lemon rate case, defending the charges fixed by the Interstate Commerce Commission.

An expert of the forest service has been sent to British Guiana to inspect greenheart timber, for use on the Panama Canal, which is said to be more lasting than steel.

MEXICO. The likelihood of Wilson's recognition of the belligerency of the Mexican Constitutionalists was indicated by Washington dispatches last night.

FOREIGN. A Geneva dispatch last night said Prof. Le Coultre believes the Martians are trying to signal to the earth.

(Continued on Second Page.)

Verdict.

GOV. SULZER CONVICTED.

Glynn to Succeed Him Today.

Impeachment Court Finds Executive Guilty on Three Counts.

Refuse, However, to Disqualify Him from Trying for Office Again.

Tammany's Victim Says He Will Go on the Lecture Platform.

[BY A. P. NIGHT WIRE TO THE TIMES.]

ALBANY (N. Y.) Oct. 16.—Gov. William Sulzer was found guilty today by the high court of impeachment on three of the articles preferred against him. They were I, II and IV. He was declared innocent of the charges contained in Article III.

Gov. Sulzer will be removed from office tomorrow, but not disqualified from holding office in this State in the future unless there is a substantial change in the informal vote reported to have been taken by the courts on these questions, in secret session today.

For the same reason it was expected that he would be found not guilty on the other four articles still remaining to be voted on when the court adjourned tonight.

Lieut.-Gov. Martin H. Glynn who has been acting Governor since the impeachment of Sulzer, will become chief executive of the State. He is an Albany newspaper owner. Robert F. Wagner, a New York attorney, will become lieutenant governor. He is the majority leader in the Senate.

The vote on Articles I and II was 39 to 18, a bare two-thirds majority. The former article charges that the Governor falsified his statement of campaign contributions; the latter that he committed perjury in so doing.

The vote on Article III, which charges the Governor bribed witnesses to withhold testimony from the Frawley investigating committee, was unanimous in favor of the Governor.

The vote on Article IV was 43 to 14, six members changing their votes on Articles I and II from "not guilty" to "guilty," and from "guilty" to "not guilty." This article charges that the Governor suppressed evidence by means of threats to keep witnesses from testifying before the Frawley committee. Among those was Duncan W. Peck, State Superintendent of Public Works, who testified at the trial that the Governor had asked him to commit perjury.

The secret informal vote to remove the Governor was said to have been 43 to 14, the same as on Article IV, and the vote not to disqualify him was said to be unanimous.

Article VI, which charges that the Governor committed larceny in speculating with his campaign contributions, was said not to have been sustained in the secret session, by a vote of fifty declaring the Governor not guilty, to seven against him.

Article V, which charges that he prevented a particular witness, Frederick L. Colwell, from attending the sessions of the Frawley committee; Article VII, that he threatened to use his office and influence to affect the vote or political action of certain assemblymen, and Article VIII, that he corruptly used his influence to affect the prices of securities on the stock exchange were reported to have been decided in favor of the Governor in the secret session by a practically unanimous vote.

Presiding Judge Edgar M. Cullen voted "not guilty" on every article and rendered a long opinion in explaining his votes.

He held that the offenses charged in Articles I and II were not impeachable and that the Governor neither falsified his statement under the provisions of the election law nor committed "legal perjury."

"The rule here contended for," he said, "amounts in reality to ex post facto disqualification from office for an offense which had no such penalty when committed, without affording an opportunity to show either repentance or atonement. Men have committed serious crimes, even felonies, and subsequently attained high public positions."

Practically every member of the court explained his vote on Article I, although those who voted in favor of the Governor did not enter at length into a discussion of the merits of the case or of the matters of law and precedent involved, as did the others, including all the judges. The latter filed with the court lengthy opinions in support of their votes.

One of the judges, Nathan L. Miller, who was designated to the court of appeals bench by Sulzer, denounced him as "totally unfit for office."

Several of the Senators also took occasion to express harsh opinions of Gov. Sulzer. Senator Sage declared that the $10,000 contribution of Thomas Ryan was given to the Governor because he "was useful" in Congress and "as a retainer for services to be rendered in his new position."

Senator Wagner, Democratic leader of the Senate, rendered a long legal opinion in which he sought to refute the contention that the offenses charged in Articles I and II were not impeachable before the Governor took committed before the Governor took office.

Senator E. R. Brown, Republican leader, read a similar lengthy opinion in which he defended his vote in connection with the fact that he had been politically opposed to the Governor.

"It has been my duty during the present administration," he said, "to lead the opposition in the Senate and at times there have been sharp conflicts. On more than one occasion I was indignant at the Governor's

(Continued on Second Page.)

The Masons in San Francisco.

Jesse Whited and Edgar Cameron as XIV Century Masons.

New Masonic Temple, San Francisco.

With square and compass,

The Masons of California are holding their annual lodge meeting in the new temple (shown in the middle panel) in San Francisco. In the upper panel are two Masons in the regalia of the XIV century lodges. They are participants in the Masonic pageant. Edwin C. Young, in the lower panel, is the Worshipful Master of California Lodge No. 1.

Fellowship.

MASONS OF CALIFORNIA RULE ON ELIGIBLES.

Grand Lodge in San Francisco Convention Declines to Indorse Provision of Constitution Which Would Exclude Restaurant Men Who Handle Liquors—Charters Granted to Seven New Organizations in State.

[BY DIRECT WIRE TO THE TIMES.]

SAN FRANCISCO BUREAU OF THE TIMES, Oct. 16.—[Exclusive Dispatch.] The Grand Lodge of Masons of California and Hawaii today refused to include hotel and restaurant-keepers in the rule which refuses admission to the Masonic order of anyone engaged in the saloon business, and which forbids Masons to engage in that business subsequent to the passage of the rule.

Last year the Grand Lodge inserted in the constitution a provision that no man engaged either as principal, agent or employee in the saloon business, other than the keeper of a hotel or restaurant, might be received into the order, and that no Mason might thereafter engage in the business without forfeiting his membership. Henry M. Owens sought to amend this by striking out the reference to hotel and restaurant men. His motion was defeated by a fairly close vote.

Charters were granted to seven new lodges as follows: Maricopa, at Maricopa, Kern county; Fairmount, in San Francisco; Claremont, at Claremont, Los Angeles county; Lancaster, at Lancaster, Los Angeles county; Germania, in Los Angeles; Tyrian, at Manteca, San Joaquin county; and Hammondton, at Hammondton, Butte county.

At the morning session the Grand Lodge was entertained by a solo by Past Grand Master James A. Foshay of Los Angeles, and in the afternoon the annual oration was delivered by Grand Orator W. Rhodes Hervey. In the evening the Third Degree was exemplified by the Grand Master and officers under the auspices of Doric Lodge No. 216.

Tomorrow the grand officers for the

(Continued on Fourth Page.)

Apparitions

BELIEVES THE MARTIANS ARE TRYING TO SIGNAL US.

[BY CABLE AND DIRECT WIRE TO THE TIMES.]

GENEVA, Oct. 16.—[Exclusive Dispatch.] Prof. Le Coultre, the distinguished astronomer, thinks the Martians are trying to signal the earth. During observations which have lasted seventeen days the astronomer has remarked a series of luminous apparitions of bluish-white color, like the light of powerful electric arc lamps. The illuminations, which have usually lasted several seconds, he observed on different nights.

This is not the first occasion on which they have been seen, but most of the previous theories have been exploded, and the conclusions come to by Le Coultre are strongly in favor of the phenomena being due to regular attempts made during recent years by Martians to get into communication with our planet.

His Mind Made Up.

WILL DEAL NO MORE WITH HUERTA REGIME.

Wilson May Negotiate, However, With the Constitutionalists.

Reports that the President May Recognize the Belligerency of the Rebels Are Based Chiefly on Friendly Disposition of Washington Officials Since the Proclamation of a Dictatorship in Mexico City.

[BY A. P. NIGHT WIRE TO THE TIMES.]

WASHINGTON, Oct. 16.—President Wilson indicated today that he was irrevocably determined to deal no longer with the Huerta regime, but that further steps toward bringing peace to Mexico were being considered. No move is expected, however, until after October 26, the date set for the Mexican elections.

High United States officials say negotiations in some form or another with the Constitutionalists will be undertaken.

The policy of the United States has been to make complete the record of having attempted to handle the problem by peaceful means. Strong pressure now is being brought to bear upon the President and Secretary Bryan to give the Constitutionalists an opportunity to compose the situation through the support of this country.

Reports that the President was preparing to recognize the belligerency of the opponents are based chiefly upon the friendly disposition toward them that has arisen among administration officials since Huerta's proclamation of dictatorship. It appeared today that some move indicating support of the Constitutionalists was not at all improbable.

That President Wilson believes the Mexico City administration incapable of restoring constitutional authority is evident and there is a well-founded understanding that the Washington government would adopt a very drastic policy immediately but for the fear that it would interfere with the Democratic programme of currency and other legislative reforms.

Means for dealing with the tangle through peaceful measures have by no means been exhausted, and the likelihood is that before any military or naval demonstrations are considered seriously, support may be thrown toward the Constitutionalists with the view of sweeping the Huerta regime from power.

The Washington government would heartily welcome the elimination of Huerta, and if this can be accomplished by lifting the embargo on arms or giving the Constitutionalists the moral support of this country, many officials favor such a policy.

Edwin C. Young.

DECLARES WILSON WIRED CARRANZA.

[BY A. P. NIGHT WIRE TO THE TIMES.]

NOGALES (Ariz.) Oct. 16.—President Wilson in a telegram to Gen. Carranza asked today for suggestions from the Constitutionalists looking toward a peace settlement, according to an announcement tonight of Y. T. Bonillas, a Sonora State Congressman. The contents of the message were not made known, nor the probable answer of the insurgent commander-in-chief.

It also was indicated today that the Huerta central government would attempt to open negotiations with the northern revolutionists. It was declared that a Federal general, formerly closely associated with President Madero, was on his way to confer with Carranza. It was intimated, however, that no peace emissaries representing Provisional President Huerta even would be given an audience.

CONCENTRATING AT SAN JOSE.

[BY A. P. NIGHT WIRE TO THE TIMES.]

DOUGLAS (Ariz.) Oct. 16.—Constitutionalist advices from Hermosillo tonight said that the Federals had concentrated at San Jose de Guaymas, while the Sonora insurgents retained Empalme. Both towns are suburbs of the California gulf port city. The fighting recently was reported as having been insignificant.

FRENCH MONEY FOR HUERTA.

[BY CABLE AND A. P. TO THE TIMES.]

PARIS, Oct. 16.—Provisional President Huerta of Mexico has obtained a loan of $2,660,000 in Paris, chiefly, according to circumstantial reports, through the influence of the chiefs of the Catholic party.

The Most Rev. Jose Mora, Archbishop of the State of Mexico, it is understood, came to Europe recently partly on this account. The loan was presumably on short term bills to be repaid out of the proceeds of the unissued portion of the loan arranged last spring.

FRENCH WARSHIP IS SUMMONED.

[BY CABLE AND A. P. TO THE TIMES.]

PARIS, Oct. 16.—The Foreign Office here today received a telegram from the French Legation at Mexico City suggesting that a warship be sent to Mexico.

The government officials are considering the matter, and, following the usual practice of sending a warship when a French colony requests one, it is probable that one of the French vessels already in American waters will be detailed to Mexican waters. The French Foreign Office has not been advised whether the diplomatic corps at Mexico City counselled the Mexican government to use caution in replying to the representations of the American government.

ENGLAND PLAYS WAITING GAME.

[BY CABLE AND A. P. TO THE TIMES.]

LONDON, Oct. 16.—The British government has adopted a waiting policy in regard to the Mexican situation. It considers the matter thus far as an entirely internal affair of Mexico and does not contemplate any action. The fact that Germany is reported to have sent a warship to a Mexican port has not influenced British policy.

UN CAVALLO DEL OTRO COLOR.

Gen. Huerta's Reply to President Wilson.

[Translated for The Times by M. G. McCaslin of Whittier.]

"My Dear Senor Presidente de los Estados Unidos: You are aware of the difficulty we as Presidents experience in carrying out our policies. You blame me for imprisoning the Deputies, our supposed lawmakers, for not carrying out my plans, and threatening them with death. Let me say to you that I first conceived the idea of overthrowing constitutional restraints by studying your methods of supplanting the Congress of the United States and taking the lawmaking power into your own hands. If you say you have not imprisoned the lawmakers I would remind you that public sentiment in your land would not permit of such a thing, nor is such a course necessary. Have you not established a standard of party fealty and given each member of the party to understand that his political career depends on doing as you say regarding the tariff and the finance bill? No, you would not execute their bodies, but you have a club just as effective in the appointing power, and in letting it be known that unless a man walks the plank you have laid down, he will get no political pap for his insistent constituents. You adopt a course that is no less effective than to threaten a Mexican with death.

"You taught me that constitutions were 'not to stand in the way of friends,' or of a President when he wants to pass a law, and if I have apparently improved upon your meth-

(Continued on Second Page.)

"Volante."

HARD FIGHTING NEAR MONTEREY.

Federals and Rebels in Life and Death Struggle.

About Seventy Americans Held Up in Territory.

Fierce Battle Is Reported to Be in Progress.

[BY DIRECT WIRE TO THE TIMES.]

HIDALGO (Mex.) Oct. 16.—[Exclusive Dispatch.] Official advices received at the Constitutionalists' headquarters, "Volante," indicate that the hardest fighting of the present campaign is now in progress between Lampazos and Jarita on the Laredo-Monterey line, and that both sides seem determined to win or lose the fight, which will give the victors full control of one of the richest manufacturing districts of Mexico.

According to foreigners fleeing from the battle line, no fewer than six or seven small towns have been destroyed since the conflict was started, when the Constitutionalists blew up the bridge at Rodriguez and tore up more than fourteen miles of railroad in an effort to stop all traffic between Laredo and the interior.

It is reported tonight that the towns of Naranjo and Mojina were blown up by the Constitutionalists when hard pressed by the Federals and hundreds of refugees gaining their way to the border in order to escape reprisals.

As far as can now be ascertained by reports coming into the Constitutionalist camp there are only about seventy Americans held up in the territory, instead of 150, as previously reported from Mexico City. All of the foreign refugees are said to have been robbed, but by what side is not yet known. Gen. Jesus Carranza in the absence of his brother, Gov. Venustiano Carranza, has assumed full control of the Constitutionalist forces and Gen. Gabriel Calzada, the former financial agent, has disappeared. It has been disclosed that the Constitutionalists' bank account at Eagle Pass was withdrawn a few days before Gen. Calzada left town.

The towns of Villaldama and Alamo are reported to have been taken by the Constitutionalists, but Morales, Salinas and Topo still remain in control of the Federals.

Business men arriving at the river are bitterly complaining of the wanton destruction of property during the last three days and fears exist that nothing will be left when the Federals arrive.

An unconfirmed report states that Gen. Villa and 4000 Constitutionalists are fighting at Monterey, and that the same tactics will be used as at Torreon. Constitutionalist soldiers are being sent to the front as fast as possible, and the details of the battle now in progress are expected before morning.

BONILLA QUITS IN DISGUISE.

Minister of Communication in Madero's Cabinet Sails From Vera Cruz to Europe.

[BY CABLE AND A. P. TO THE TIMES.]

VERA CRUZ (Mex.) Oct. 16.—Manuel Bonilla, who was Minister of Communications in the late President Madero's Cabinet, sailed from here today on board the Hamburg-American liner Kronprinzessin Cecilie in disguise. Fearing arrest, he has fled from Mexico. He arrived here this morning and went on board the liner, which was due to sail at 1 o'clock for Cuba, Spain, England and Germany.

Arrangements were made today for 200 refugees from Torreon to be taken on board the Texas City at Tampico. The American Consul, William W. Canada, and Rear-Admiral F. F. Fletcher, supervised the arrangements. The Texas City left here today.

FEDERALS HOLD GUAYMAS.

Constitutionalists Fail to Capture That Port, But Expect the Coast Town Mazatlan to Surrender Soon.

[BY A. P. DAY WIRE TO THE TIMES.]

NOGALES (Ariz.) Oct. 16.—Reports yesterday that the Constitutionalist besiegers had entered Guaymas after a two-days' battle were erroneous, according to advices today from Hermosillo, capital of the Constitutionalist government. The same telegrams announced that the rebel government hourly expected Mazatlan, the Sinaloa seaport, to fall into the hands of the rebel forces.

PANCHO VILLA APPOINTED.

Alternately Bandit, Federal and Rebel, He Will Represent Constitutionalists in Lower California.

[BY A. P. NIGHT WIRE TO THE TIMES.]

CALEXICO (Cal.) Oct. 16.—Pancho Villa, Chihuahua Constitutionalist general, was reported today to have been appointed commander of the revolution in Lower California. The revolution in the territory, however, has not yet been fomented.

It was said Villa would enter the territory with a strong force of men and artillery to attack Mexicali, on the California frontier. Since the Madero revolution was launched three years ago, Villa alternately has been bandit, Federal and rebel.

It was said that Rodolfo Gallego, previously commissioned to invade Lower California, had been recalled to Hermosillo after leaving for the West with an insurgent column.

Will Deal No More.

(Continued from First Page.)

ed a trifle you must take into account that your country is at peace, while mine is in rebellion, and many things are permitted as war measures that would not be allowed in times of peace. You will also take into account that I have a very different class of people to deal with than you have.

"My own idea is that the future of both countries would be more secure by a strict adherence to constitutional measures and methods, but following such an eminent moralist and statesman has perhaps led me astray, so that I cannot see my way clear to retrace my steps. Let us both hereafter adhere to the constitutions of our countries.

"THE DICTATOR HUERTA."

Mexican Exchange the Same.

NEW YORK BUREAU OF THE TIMES, Oct. 16.—[Exclusive Dispatch.] There was no change in Mexican exchange today.

FOR COMPULSORY VOTING.

Secretary of the Navy Daniels Says Citizens Should Be Made to Go to the Polls.

[BY A. P. DAY WIRE TO THE TIMES.]

NEW HAVEN (Ct.) Oct. 16.—In advocating compulsory voting, Secretary of the Navy Josephus Daniels, in the Yale News today says:

"We have come to a time in our national life when the compulsory ballot must decide for itself. Sovereign voters of this republic are abdicating the most important duty of citizenship. Should they be allowed in this way to desert, any more than a man should be allowed the right to desert the army in time of war? If we require our citizens, as we properly do, to serve on the jury, to bear arms when called on, to obey any process of the court, however much he may object to giving testimony, to work on the roads in many districts, and to pay taxes whether he approves them or not, may we not also make it compulsory for him to vote?

"The chief and most far reaching attribute of citizenship is the use of the ballot. If he can forget his duty, the State must compel him to recall it."

TO TEST LIQUOR LAW.

San Francisco Man to Demand Habeas Corpus Writ to Determine Validity of Act.

[BY A. P. NIGHT WIRE TO THE TIMES.]

SAN FRANCISCO, Oct. 16.—A test case to determine the validity of the new State law prohibiting the sale of liquor between 2 and 6 o'clock a.m., is promised by Lewis Schollmayer of this city. When brought into court this morning charged with a violation of the closing law, Schollmayer, on advice of his attorneys, refused to deposit bail and was ordered into custody by Police Judge Sullivan. Schollmayer's lawyers have applied for a writ of habeas corpus in the Appellate Court.

ANTI-LIQUOR BILLS PASS.

Tennessee Upper House Acts Favorably on "Law Enforcement" Measures With Slight Opposition.

[BY A. P. NIGHT WIRE TO THE TIMES.]

NASHVILLE (Tenn.) Oct. 16.—Two of the so-called law enforcement bills were passed by the upper house of the Tennessee Legislature today with negligible opposition and now go to the House. One of the measures prohibits intrastate shipment of liquor and charges the officers of a county in which shipment may be received with enforcing the law. The other makes saloons, gambling or disorderly houses nuisances, to be abated on application of ten or more citizens.

It is expected that the House will act favorably on these measures.

CANE FOR CONGRESS.

WASHINGTON, Oct. 16.—Representative Ansberry of Ohio, who has been abroad recuperating from a severe illness, brought to the White House and presented to President Wilson a stout black-thorn cane. "My ancestors," said Mr. Ansberry, "used this cane to settle many an argument at Donnybrook Fair, and you, Mr. President, may use it in the same way if you like."

Names San Rafael Man.

SACRAMENTO, Oct. 16.—[By A. P. Night Wire.] James B. Davidson of San Rafael was appointed today a member of the board of trustees of the San Francisco State Normal School to succeed Vanderlyn Stow, resigned. F. S. Brittain of San Francisco was also appointed a trustee to succeed the late J. M. Allen.

Stenographer Becomes Lawyer.

WASHINGTON BUREAU OF THE TIMES, Oct. 16.—[Exclusive Dispatch.] Miss Elizabeth L. Weaver, stenographer in the Bureau of Plant Industry, has passed the local bar examination and this week was admitted to practice in the District Courts.

Odd Fellows Promised Seeds.

WASHINGTON BUREAU OF THE TIMES, Oct. 16.—[Exclusive Dispatch.] Congressman Raker secured from the Department of Agriculture today a promise to forward a selected lot of choice bulbs, seeds and plants to the Odd Fellows' Home at San Jose, for the beautification of its grounds.

Appointed Postmistress.

WASHINGTON BUREAU OF THE TIMES, Oct. 16.—[Exclusive Dispatch.] Laura Lanhorst of Show Low has been appointed postmistress of the new postoffice established at Linden, Navajo county, Arizona.

California Pensions Granted.

WASHINGTON BUREAU OF THE TIMES, Oct. 16.—[Exclusive Dispatch.] Pensions have been granted to Californians as follows: Martha E. Abbott, Santa Cruz, $12; Harriet Knox, Los Angeles, $12.

His Last Day in Office.

William Sulzer,

Governor of New York, found guilty on three counts by the impeachment court and who, according to Albany dispatches, will be ousted from office today.

Vocation.

SULZER MAY LECTURE OR WRITE FOR MAGAZINES.

[BY DIRECT WIRE TO THE TIMES.]

ALBANY (N. Y.) Oct. 16.—[Exclusive Dispatch.] Gov. Sulzer appeared to be entirely unaffected by the news of his defeat, when seen tonight at the executive mansion.

"I have a lot of fight left yet," he said, 'and they'll find the fight has just begun."

Samuel Bell Thomas, a member of the Sulzer "kitchen cabinet," explained that there were several means by which the fight was to be carried on. Chief among these plans, he intimated, the Governor was considering the Chautauqua platform. He said that Mr. Sulzer had already received two magazine offers for his story of the political conspiracy by which he claims he was ousted, together with his prospective inside story of Tammany Hall.

The Governor could go on the Chautauqua platform tomorrow if he wanted to," Mr. Thomas said.

It developed that Mr. Sulzer had had at least one offer for platform work—an offer which, if accepted, would take him out through several Middle Western States. The idea appealed to him, his friends said tonight, because he believed that in that way he could have the best opportunity to tell his entire story directly to the people.

THE MUZZLE IS OFF.

[BY A. P. NIGHT WIRE TO THE TIMES.]

ALBANY (N. Y.) Oct. 15.—"The muzzle is off, my friends. I would like to be unmuzzled myself, but Judge Herrick won't remove it until tomorrow."

This was the only statement which came from Gov. Sulzer tonight. Samuel Bell Thomas, one of Sulzer's "kitchen cabinet," delivered the message to newspaper men after he and other members of the "cabinet" had taken dinner with the Governor.

According to Thomas, the Governor is in the best of spirits. While the newsboys shouted their extras around the executive mansion tonight, the Governor chatted with his dinner guests of future action.

Just what his plan is, he would not say. He said, however, that when the court of impeachment voted today to convict the Governor for acts committed before he assumed office they violated section XII. of the Federal criminal procedure and thus the case will be reviewable by the Supreme Court of the United States and that the case might be taken to the highest court in the land by means of a writ of prohibition.

"The Governor is a fighter," said one of the Governor's callers. "Should he be thrown out of office he will not give up. He takes the view that he can do more for the people out of office than he can in it, under present conditions. As a private citizen he will not be restricted in many ways as he is now."

Judge Herrick and the Governor had a long conference tonight. The Governor urged again that he be permitted to issue his 3500-ord statement, but again Herrick refused to agree to such action.

While the court was voting, Gov. Sulzer was taking an automobile ride.

Sulzer Convicted.

Continued from First Page.)

language and acts but the Constitution imposes the duty upon the members of this court without regard to previous bias. What man is so petty, be he a member of this court or not, that he can stand singly in this presence and after taking a solemn oath to do justice and hearing the evidence, vote out of revenge or prejudice or hate?"

Senators Wende and Duhamel, stanch supporters of the Governor ever since he was impeached, spoke briefly. Senator Duhamel announced that he might file a statement of his position "at some future day."

Senator Frawley, Chairman of the Legislative Investigating Committee, which brought the charges against the Governor, announced that he would attempt "to pass no opinion as to the rights of the court to impeach or not."

"I find that the high court of appeals are divided upon the question of impeachment themselves," he said. "Therefore upon the facts, I cast my vote 'guilty.'"

The procedure of the court was conducted with the most intense solemnity and formality.

The judges and Senators filed into the Senate chamber at 3:06 p.m. At that time the galleries were crowded with spectators and many thronged the corridors who were unable to gain admittance.

Gov. Sulzer was not present, but was represented by his attorneys.

THE COURT OPENS.

It was 3:10 o'clock when Presiding Judge Cullen directed the crier to open court. After Judge Cullen had pronounced the high court duly opened, he said:

'Gentlemen, the next proceeding is the final decision of this court on the articles presented by the Assembly against the respondent."

The presiding judge then directed Clerk Patrick E. McCabe to read Article I.

THE VOTING BEGINS.

Senator Argetsinger, the first member of the court, voted guilty.

"I find the acts of the respondent before January 1 so inextricably combined with his acts after January 1 that I am unable to divorce them. Therefore I vote guilty."

Judge Bartlett, next on the list, asked permission to file a written explanation of his negative vote. In a brief verbal explanation, however, he said he could see no connection between the Governor's election campaign statement and his acts while a Governor.

"I do not find that he is guilty of mal or corrupt misconduct in office, and vote no," he said.

Senator Blauvelt voted guilty.

"I have no hesitancy," he said, "in reaching the conclusion of the judge just preceding me, but I believe traditions should be brushed aside when a great question of the public good confronts us. I find the respondent morally unfit to occupy the office of Governor and guilty of all the acts charged in Article I.

Senator Elon R. Brown, Republican leader of the Senate, voted guilty. He read a long opinion in which he referred to differences he had had with the Governor, but declared that no motives of revenge could be attributed either to himself or any other member of the court in the face of the oath taken to administer justice. Senator Brown asserted that on account of the weakness of his case, the respondent "did not dare to take the witness stand."

The testimony of Peck, Ryan and Morgenthau stood unchallenged and was overwhelming, he asserted.

Judge Chase voted not guilty. He read an opinion holding that the acts charged in Article I were committed before the Governor took office. He said he had no doubt that the Governor was morally guilty, but thought it unwise to establish a precedent contrary to law.

Judge Collins voted guilty and announced that he would file an opinion. Judge Cuddeback declared that a violation by a candidate of the corrupt practices act "reached into the office itself." "Therefore I vote guilty," he concluded, and filed an opinion.

Presiding Judge Cullen voted not guilty. He announced that he had prepared a long opinion which treated Articles I, II and VI together.

"I am constrained to find," he said, "that the defendant did take advantage of his nomination and candidacy for office to seek to personally enrich himself by diverting contributions which he received for campaign purposes. I find that the respondent knowingly signed a false campaign statement. And I find that he did verify this statement under oath, knowing it to be false.

"However, I must vote not guilty."

Speaking of Article IV, the larceny charge, Judge Cullen said:

"The use of this money for his own purposes for political wards is not an offense and I believe that he had the legal right to use the money for any purpose he saw fit. I don't think he could be held guilty of larceny."

The presiding judge further declared that in signing his campaign statement the Governor could not be considered guilty of legal perjury.

"But I am frank to say," he continued, "that if these acts were committed after he had taken office he should be considered morally unfit to hold office."

Judge Cullen held further that if Article I was sustained it would open the door to convicting a man for offenses committed in private life long before his election.

"Men have committed serious crimes," he said, "and subsequently risen to high public office and conducted themselves properly."

Senator Cullen, the senior member in point of years of service in the Senate, voted guilty without comment.

Senator Foley's vote of guilty was the twelfth recorded against the Governor, who up to this time had five supporters among the members of the court.

After twenty-six members of the court had voted on the first article, the tally stood: Guilty, 19; not guilty, 7.

With twenty-two members left to vote, the tally stood: Guilty, 25; not guilty, 10.

Senator Palmer, a former clergyman, in voting not guilty, was the first of those who favored the Governor to explain his vote.

"I don't believe," he said, "that any man should solicit a dollar for his election, but this becomes to my mind a matter of taste rather than morals. To my mind this is the matter of receiving money from friends. In my opinion, Gov. Sulzer did the one thing with this money that made its use moral—he kept it, he united it away."

Democratic Leader Wagner of the Senate voted guilty, explaining his action by reading at length from a prepared opinion.

He declared that the history of the various constitutions of the State showed "the framers intended that impeachment should lie not only for mal and corrupt practices in office, but also for corrupt acts anterior to office.

"However," he continued, "I am convinced that Articles I and II cite actual corrupt official acts, for I cannot, in my mind, separate the acts of a de facto governor from the acts of a governor after his inauguration."

Senator Walters voted guilty and announced that he would file an opinion.

Senator Wende voted not guilty, the fifteenth member of the court in favor of the Governor. He said he would also file an opinion.

Judge Warner said that because of the alphabetical position of his name and because nearly all the views had been crystallized, he realized that his vote was of more value than his opinion. However, he gave a rather lengthy explanation of his vote. He voted not guilty.

Senator Wheeler voted not guilty and then to Senator White fell the duty of casting the vote of guilty which convicted Gov. Sulzer on the first article of impeachment. Neither made any explanation of their votes.

Senator Whitney then voted not guilty.

Senator Wilson's vote of guilty completed the roll call.

Clerk McCabe then announced the result:

Guilty, 39; not guilty, 18.

It was decided to proceed with the balloting until 7 o'clock, when adjournment would be taken until tomorrow morning at 10:30 o'clock. It was decided, however, that if the court was voting when the adjournment hour arrived, the vote would be completed.

THE NEXT ARTICLE.

At the direction of Judge Cullen, Clerk McCabe then read ArticleII of the impeachment.

The vote on the second article, which charges perjury, went more rapidly as many members of the court voted guilty or not guilty without explanation.

Votes of "Guilty" were cast by Senators Argeisinger, Blauvelt, Boylan, Brown, Bussey, Carroll, Carswell, Coats, Cullen, Foley, Frawley, Godfrey, Griffin, Healy, Heffernan, Hewitt, McClelland, Malone, Murtaugh, Ormrod, Patten, Pollock, Ramsperger, Sage, Sanner, Simpson, Sullivan, Thompson, Torberg, Veits, Wagner, Walters, White and Wilson and Judges Collins, Cuddeback, Hiscock, Hogan and Miller.

Those voting not guilty were: Judges Bartlett, Chase, Cullen and Werner and Senators Duhamel, Emerson, Heacock, Herrick, McKnight, O'Keefe, Palmer, Peckham, Seeley, Stivers, Thomas, Wende, Wheeler, Whitney.

ON OTHER ARTICLES.

The vote on Article III was rapid. The result showed that the Governor was unanimously declared not guilty of the charges contained therein.

The roll was then called on Article IV. This was the article which the court held was broad enough to cover the testimony of Duncan W. Peck, that the Governor asked him to perjure himself if called before the Frawley Committee.

Votes of guilty followed one another until Presiding Judge Cullen's name was called. He cast the first vote of not guilty.

"This article rests on the so-called Peck instance," said Judge Cullen. "It is not charged in the article and I hold that this court has not the power to amend the impeachment article. The name of Peck is not in the article. Suspicion is substituted for proof. A man is being tried for one offense and convicted of another."

Presiding Judge Cullen added:

"Such procedure tended to make law degenerate into oppression on the one hand and into anarchy on the other."

Senator Emerson changed from not guilty to guilty and Senator Herrick went against the Governor for the first time by casting a ballot of guilty.

Judge Hiscock's vote was changed to not guilty. Judge Miller voted not guilty. A murmur of surprise swept through the chamber as Senator Palmer voted guilty.

A negative vote was cast by Senator Patten.

Senator Thomas then read a lengthy explanation of his vote of not guilty.

"Through the coming years," the statement said in part, "the accusing finger will keep forever pointing, and I think that this precedent established here will not be accepted by the canons of statutory construction and the judgment of fair-minded men."

Affirmative votes by Judge Werner, Senator White and Senator Wilson and negative votes by Senator Wheeler and Whitney concluded the roll. The final count was 43 to 14.

Adjournment was then taken until 10:30 o'clock tomorrow morning.

MAY EXPEL "GYM" GIRLS.

Proposal of Berkeley Students to Give Bloomer Show Shocks Woman's Council.

[BY DIRECT WIRE TO THE TIMES.]

BERKELEY, Oct. 16.—[Exclusive Dispatch.] With all but two of a class of 125 members standing by their leader, Miss Violet Richardson, the gymnasium exhibition planned by the class of the Woman's Council will be staged to a mixed audience Friday evening. During the exhibition the girls will be members of the council, but at a meeting immediately to follow they will formally sever all relations between their class and the larger organization.

The "gym" girls tonight decided to quit the Woman's Council, but postponed the actual severing of relationships until after the exhibition, when every member could be present. Their determination to give the show to the general public and to give it in bloomers has caused a rupture in the Woman's Council, which has divided the organization into two factions.

A meeting of the larger organization has been called for Monday night, at which time a proposition to expel the gym class is slated for consideration. Friends of the girls have been rounding up votes and believe that they can defeat the measure. However, by the time the council meets the girls will have taken the initiative and will have turned in their resignations.

MAJ. HINE LEAVES ESPEE.

Manager of the Southern Pacific Lines in Mexico Is Worn Out Trying to Keep Trains Running.

[BY DIRECT WIRE TO THE TIMES.]

TUCSON (Ariz.) Oct. 16.—[Exclusive Dispatch.] Following the visit to Tucson of Maintenance Director Kruttschnitt of the Southern Pacific is announced the resignation of Maj. Charles Hine as vice-president and manager of the Southern Pacific lines in Mexico. Maj. Hine has been in the Southwest more than a year systematizing the business methods of the Southern Pacific and Arizona Eastern railroads. For months past he worked incessantly in trying to maintain service on the Mexican lines in Sonora and Sinaloa, where hardly a day passed without a burned bridge or insurrecto complications. It is understood that he has at last tired of a seemingly interminable job. He goes home to Canada, where he will put into effect on the Canadian Northern Railroad, his well-known plans of railroad management.

Sotoyne Castle Burned.

HEALDSBURG (Cal.) Oct. 16.—[By A. P. Day Wire.] Sotoyne Castle, as a huge building on the Russian River, across from this city was called, was destroyed by fire last night. It was built about seventy years ago, the first story being of adobe construction. Recently it had been used as a summer resort.

The Record.

OTHER IMPEACHMENTS IN HISTORY OF AMERICA.

IMPEACHMENT cases in the United States:

William Blount, Senator from Tennessee in 1799, charges dismissed for want of jurisdiction, Blount having resigned previously.

John Pickering, judge of the United States District Court for New Hampshire, removed from office in 1804.

Samuel Chase, associated justice of the Supreme Court; acquitted in 1805.

James H. Peck, judge of the United States District Court of Missouri; acquitted, 1831.

West H. Humphries, judge of the United States District Court of Tennessee, January 16, 1862, removed from office.

Charles Robinson, Governor of Kansas, 1862, acquitted.

Harrison Reed, Governor of Florida, 1868, charges dropped.

Andrew Johnson, President of the United States, 1868, acquitted.

William W. Holden, Governor of North Carolina, 1870, removed.

Powell Clayton, Governor of Arkansas, 1871, charges dropped.

David Butler, Governor of Nebraska, 1871, removed.

Henry C. Warmoth, Governor of Louisiana, 1872, term expired, charges dropped.

Adelbert Ames, Governor of Mississippi, 1876, resigned.

William H. Belknap, Secretary of War, 1876, acquitted.

Charles Swayne, Judge of United States District Court in Florida, 1903, acquitted.

Robert W. Archbald, associate judge of the United States Commerce Court, 1913, convicted.

THE CAREER OF SULZER.

Chronology of Events in Life of the Impeached Governor.

Sulzer's career in chronology is as follows:

March 18, 1863—Born, Elizabeth, N. J.

January 7, 1884—Admitted to bar.

1890-94—Member New York Assembly.

1895-1903—Member Fifty-seventh Congress.

1903-1913—Member Fifty-eighth to Sixty-second Congresses.

November 1912 — Elected Governor of New York.

July 30, 1913—Frawley Committee convened.

August 12, 1913—Report of Frawley Committee adopted.

August 13, 1913—Lower House impeaches Sulzer.

September 18, 1913—Impeachment trial begins.

October 16, 1913—Sulzer found guilty on three articles.

Disputed.

SEEKS HIGHER APPRAISEMENT.

CHAMBERS SAYS ROSS ESTATE MUCH UNDERVALUED.

State Controller Denies Claim that He Was Seeking to Increase the Inheritance Tax in Order to Recall the Deposed Treasury at Sacramento.

[BY DIRECT WIRE TO THE TIMES.]

SACRAMENTO, Oct. 16.—[Exclusive Dispatch.] The State is to benefit more than $100,000 by the visit of State Controller John Chambers to Southern California, while there he took the first step toward increasing and even doubling the appraisement of the John Ross Ross estate, which has been valued at $4,500,000. Controller Chambers, as Inheritance Tax Deputy Robert Bulger, returned from the trip yesterday.

When Ida Hancock Ross died in Los Angeles, she left an estate that was believed to be worth $5,000,000 or $9,000,000. The attorneys for the estate are contending for a value approximating $4,500,000, which would mean a loss to the State of many thousands of dollars under the inheritance tax law.

Speaking of the litigation over the dispute, Controller Chambers said:

"Despite powerful Los Angeles interests that are fighting the State in this case, I feel convinced we will win because the facts are with us. The estate has been greatly undervalued. It is worth more than double the value placed upon it.

"The attorneys for the heirs are making strenuous efforts to beat us. They are even resorting to politics. One of the published reports was that my attack upon the Ross estate was part of a scheme to help the South that I might help myself in the State Treasury, the funds of which were depleted by waste and extravagance upon the part of the present administration. Such a statement is almost too absurd to warrant a reply.

"Under the law it is the duty of the Controller to collect an inheritance tax from every estate upon a certain amount depending upon the relationship of the heirs to the testator. Because so many, by fictitious transfers and other devices, try to prevent the State from collecting what is due it, the work of the Controller is made especially difficult.

"The law, of course, applies to the whole State. I am not singling out those to do in the South when I speak of an attempt to do in the North. The charge is silly. I don't care whether an estate is located in Los Angeles or San Francisco, San Diego or Trona, Temecula or Timbuctoo. I am paid after it if I think the State is being deprived of what is due it under the law."

JOHNSON TO STUMP EAST.

Governor Will Spend Three Days in Massachusetts and Now Is Campaigning for Progressives.

[BY A. P. NIGHT WIRE TO THE TIMES.]

SACRAMENTO, Oct. 16.—Governor Johnson will leave Monday evening for the East on a three weeks' tour, part of which he will spend campaigning in Massachusetts for the election of Charles S. Bird, Progressive candidate for Governor, two days or two in New Jersey for speeches favoring Edward Colby, Progressive candidate for Governor of that State.

1914 Chalmers

In all the category of good motor cars—the one that stands out supreme—the one that offers you most for the money—is the

Chalmers

new 1914 models are ready now. Masterpieces in automobile designing and construction.

New Six - $2325
New Four $1925

Both represent every advanced idea in mechanical construction and service equipment.

Chalmers

CLASSIFIED REAL ESTATE AND OTHER ADVERTISING

For Part V of the Sunday "Times" Must Be Delivered or Telephoned to "The Times" Office Before Eight P.M. Saturdays.

Classified "Wants," "To Lets," etc., will be accepted until 11 p.m. Saturdays.

Ads. received after the closing hours for the respective classifications will be inserted under the heading of "Too Late to Classify."

The efficiency of The Times' classified advertising service will be increased, and the courtesy appreciated, if patrons will deliver or telephone copy intended for insertion in the Sunday Times as early in the week as possible.

...HMENTS ...Y OF AMERICA.

... Harrison Reed, Governor of Flori... 1868, charges dropped. ... Andrew Johnson, President of the ...ited States, 1868, acquitted. ... William W. Holden, Governor of ...orth Carolina, 1870, removed. ... Powell Clayton, Governor of Arkan... 1871, charges dropped. ... David Butler, Governor of Nebras... 1871, removed. ... Henry C. Warmoth, Governor of ...isiana, 1872, term expired and ...harges dropped. ... Adelbert Ames, Governor of Mi...ssippi, 1876, resigned. ... William H. Belknap, Secretary of ...r, 1876, acquitted. ... Charles Swayne, Judge of United ...tes District Court in Florida, 1905, ...quitted. ... Robert W. Archbald, associate Judge ...f the United States Commerce Court, ...12, convicted.

Disputed.

...EEKS HIGHER APPRAISEMENT.

...AMBERS SAYS ROSS ESTATE MUCH UNDERVALUED.

... to Controller Denies Charge ...t He Was Seeking to Greatly ...rease the Inheritance Tax in ...der to Refill the Depleted Treas... ... at Sacramento.

[BY DIRECT WIRE TO THE TIMES.]
...CRAMENTO, Oct. 16.—[Exclu... Dispatch.] The State is likely ... ...ft more than $100,000 ... ...visit of State Controller John ... ...bers to Southern California, ... there he took the first ste... ...d increasing and even doubling ...praisement of the Ida Hancock ...estate, which has been valued at ...,000. Controller Chambers and ...istance Tax Deputy Robert We... ...returned from the trip yesterd... ...en Ida Hancock Ross died ... ...Angeles, she left an estate that ...believed to be worth $5,000,000 ...,000,000. The attorneys of the ... are contending for a value ... ...mating $4,500,000, which would ... a loss to the State of ... ...nds of dollars under the inheri... ...tax law. ... ...aking of the litigation over the ...e, Controller Chambers said ... ...spite powerful Los Angeles in... ... that are fighting the State ... ...ase, I feel convinced we will ...because the facts are with ... ...ate has been greatly under... ...t. It is worth more than ... ...e value placed upon it. ... attorneys for the heir in ... ...e strenuous efforts to dem... ...her extravagant rewarding to pa... ... One of the published charges ...at my attack upon the Ros... ...was part of a scheme to mi... ...with that I might help secure ...e Treasury, the funds of which ...epleted by waste and extra... ...upon the part of the Ros... ...stration. Such a statement is ...so absurd to warrant a re...

...he law it is the duty of the ...troller to collect an inheri... ...tax from every estate above ...n amount depending upon the ...ship of the heirs to the tota... ...ecause so many, by illegal ...e and other devices, try to ... the State from collecting what ...t, the work of the Controller ...especially difficult. ... ...law, of course, applies to the ...State. I am not attempting ... the South or what I would not ... to do in the North. The ... is silly. I don't care whether ...e is located in Los Angeles ...Francisco, San Diego or Treka... ...a or Timbuctoo. I am going ... if I think the State is being ... of what is due it under the

...N TO STUMP EAST.

...op Will Spend Three Weeks ...achusetts and New Jersey ...igning for Progressives.

[BY DIRECT WIRE TO THE TIMES.]
...MENTO, Oct. 16.—Go... ... will leave Sunday evening ...East on a three weeks' tour ... of which he will devote to ...g in Massachusetts for the ... of Charles S. Bird, Progres... ...didate for Governor, with a ... two in New Jersey for ... favoring Edward Colle... ...ve candidate for Governor ...ate.

...ood motor ...tands out ...offers you ...he ...eady now. ...ile design... ...325 ...225 ...nced idea ...ction and ...S

Washington.

...SENT CHARGE OF BAD FAITH.

...vernment Files Its Brief in Lemon-Rate Case.

...ds 'Act of Interstate Commerce Commission.

...ible Loss of Revenue Should Be Shown.

[BY DIRECT WIRE TO THE TIMES.]
...SHINGTON BUREAU OF THE ... Oct. 16.—[Exclusive Dis...] In its brief in the lemon rate ...filed with the Supreme Court, ...government makes the general ... to allegations of the railroads ... question of Sicilian com... ...was eliminated from the case ...the labored arguments of the ...ions on that subject are irre... ...foreclosed."

It is further alleged that there is ...ound upon which to base the ...e of bad faith against the Inter... Commerce Commission.

...Kinkaid rule was fixed by the ...ssion, it is asserted, on the ...mon request and consent of all ...rties, and the appellants are ...stopped from challenging the ...ity of the order by reason of any ...consequences which result ...the Kinkaid. The third point ...is that there was substantial ...e before the Interstate Com... ...mission upon which to rest ...r in controversy. The charge ...appellants that the commis... ...and arbitrarily and without ...idence is not sustained, ...government contends. It is al... ...forthy, that on the face of ...r attempting to make their ...se, the appellants get no fur... ...to show the conflicting ...e before the commission on ...ts upon which they reply. ...e abandonment of the 41 rate ...not a question of fact, it is ...ntly foreclosed by the findings ...commission. The argument ...e is not based on a mass of ...ence as is presented here ...ence and in violation of ...tutional provision against ...ing without due process ...ty, having been rejected, ...government declares.

...The alleged showing of confis... ...ory under the government's ...ates is hopelessly weak. The ...ompanies named, after setting ...ir own names and corporate ca... ...ow that on behalf of ... ...ound and all the other rail... ...ansportation companies, ...ought to be made parties ...ief to bring this, their petition, ...inst the United States of America, ...ld not be heard before the commis... ...ed by actual count, 532 rail... ...ansportation companies ...ers of certain thereof. ...of the commission names ...ds railroad and transpor... ...companies. The petition, as ...ed in its allegation, is filed on ...f of the four companies spe... ...ed, and the remaining ...ds railroad and transportation ...ies. There can be no question, ...as to the names and num... ...of the parties on whose behalf ...petition was filed."

...Answering appellants," the brief ...ys, "representing practically all ...ilway and water transporta... ...ies in the United States, ...ing to reverse the judg... ...of the Commerce Court and to ...in the order of the commis... ...which refuses a single rate on ...commodity, the entire vol... ...which but little exceeds 5000 ...ons a year, on the ground that the ...is unsatisfactory and in violation ...the constitutional prohibition ...ing property without due ...ess of law.

"Nothing is even attempted as ...o which any particular car... ...ds unfair, or the effect of such ...on its revenues. Counsel for ...ppellants think that the 532 ...ds are asking a great deal ...ask the court to annul ...n order of the commis... ...without any showing of the loss ...ld result."

...OF NEW JUDGE.

...Rose Calls Attention to Needs ...Southern California for Another ...Appointee.

[BY DIRECT WIRE TO THE TIMES.]
...SHINGTON BUREAU OF THE ... Oct. 16.—[Exclusive Dis...] Congress is not making much ...ss with the creation of an... ...Federal judgeship at Los An... ...possibly it may get around ...e of Congressman Mann manages ...ring in session. The subject was ...ht to attention yesterday when ...ommittee received from the ...Los Angeles Chamber of Commerce urg... ...that the bill be taken up as an ...ency measure.

...The request is preceded by ...letter giving excellent reasons ...the creation of another Federal ...ship, one that now has to ...with the legal business in the ...Southern district of California. They ...that, owing to the fact that ...has had a wonderful increase ...business for the district since ...ed by the act of August 5, ...that the population was about ...,000 at present, it is now about ...,000, while the business of the ...has been increasing at even a ...ter rate and is more than one ...and a half.

...It is argued that the bill should ...ed as an emergency measure, ...this is called to the length ...Mexican border and coast line ...ing and immigration ...ing a large amount of ...

...OUTH PATRONAGE.

...Mann Has Is So Busy He ...Has Time for Postmaster-Gen...

[BY DIRECT WIRE TO THE TIMES.]
...SHINGTON BUREAU OF THE ... Oct. 16.—[Exclusive Dis...] The First Assistant ...master-General of the city for ...ern California has been busy on other ...ters than the Postmaster-...ship, for he has been little prog... ...in the matter of candidates ...Federal appointeeships. In ...ce to Representative A. Caml... ...of Los Angeles, who left an appeal cases ...ington, it may be said that ...ressman Mann manages to keep his ...ntion on the Postmaster-...ship situation. ...ressman Kay did not go ...ington to see the President's ...ntments, as Representative ap... ...ed, but followed it will ...ed that Kay was candidate ...ostmaster-Generalship of the port at ...Angeles, and will follow when he

...I Believe I Can Duplicate ANY OTHER TAILOR'S $30 SUIT OR OVERCOAT FOR $14

Giving the Benefit of My THIRD FLOOR LOW RENT has gained me the patronage of thousands of men who saved the additional charge from The High Street Rent Tailors.

IF THE CUSTOMER DON'T PAY THE RENT, WHO DOES?

Come and examine my large assortment of Choice Woolens, and inspect the Fine Workmanship of my garments, then

Judge for Yourself

I originated the Concave Shoulder, Close Fitting Collars and Hover Break Front.

Stewart THE SQUARE TAILOR

Third Floor, Exchange Building 321 W. 3rd Street, Take Elevator

OPEN EVENINGS

...ATTACK ON ...ACT OF BAD FAITH.

...ernment Files Its Brief in Lemon-Rate Case.

...ds 'Act of Interstate Commerce Commission.

...ible Loss of Revenue Should Be Shown.

[BY DIRECT WIRE TO THE TIMES.]
...SHINGTON BUREAU OF THE ... Oct. 16.—[Exclusive Dis...] In its brief in the lemon rate ...filed with the Supreme Court, ...government makes the general ... to allegations of the railroads ... question of Sicilian com... ...was eliminated from the case ...the labored arguments of the ...ions on that subject are irre... ...foreclosed."

It is further alleged that there is ...ound upon which to base the ...e of bad faith against the Inter... Commerce Commission.

...Kinkaid rule was fixed by the ...ssion, it is asserted, on the ...mon request and consent of all ...rties, and the appellants are ...stopped from challenging the ...ity of the order by reason of any ...consequences which result ...the Kinkaid. The third point ...is that there was substantial ...e before the Interstate Com... ...mission upon which to rest ...r in controversy. The charge ...appellants that the commis... ...and arbitrarily and without ...idence is not sustained, ...government contends. It is al... ...forthy, that on the face of ...r attempting to make their ...se, the appellants get no fur... ...to show the conflicting ...e before the commission on ...ts upon which they reply. ...e abandonment of the 41 rate ...not a question of fact, it is ...ntly foreclosed by the findings ...commission. The argument ...e is not based on a mass of ...ence as is presented here ...ence and in violation of ...tutional provision against ...ing without due process ...ty, having been rejected, ...government declares.

...The alleged showing of confis... ...ory under the government's ...ates is hopelessly weak. The ...ompanies named, after setting ...ir own names and corporate ca... ...ow that on behalf of ... ...ound and all the other rail... ...ansportation companies, ...ought to be made parties ...ief to bring this, their petition, ...inst the United States of America, ...ld not be heard before the commis... ...ed by actual count, 532 rail... ...ansportation companies ...ers of certain thereof. ...of the commission names ...ds railroad and transpor... ...companies. The petition, as ...ed in its allegation, is filed on ...f of the four companies spe... ...ed, and the remaining ...ds railroad and transportation ...ies. There can be no question, ...as to the names and num... ...of the parties on whose behalf ...petition was filed."

...Answering appellants," the brief ...ys, "representing practically all ...ilway and water transporta... ...ies in the United States, ...ing to reverse the judg... ...of the Commerce Court and to ...in the order of the commis... ...which refuses a single rate on ...commodity, the entire vol... ...which but little exceeds 5000 ...ons a year, on the ground that the ...is unsatisfactory and in violation ...the constitutional prohibition ...ing property without due ...ess of law.

"Nothing is even attempted as ...o which any particular car... ...ds unfair, or the effect of such ...on its revenues. Counsel for ...ppellants think that the 532 ...ds are asking a great deal ...ask the court to annul ...n order of the commis... ...without any showing of the loss ...ld result."

...OF NEW JUDGE.

...Rose Calls Attention to Needs ...Southern California for Another ...Appointee.

[BY DIRECT WIRE TO THE TIMES.]
...SHINGTON BUREAU OF THE ... Oct. 16.—[Exclusive Dis...] Congress is not making much ...ss with the creation of an... ...Federal judgeship at Los An... ...possibly it may get around ...e of Congressman Mann manages ...ring in session. The subject was ...ht to attention yesterday when ...ommittee received from the ...Los Angeles Chamber of Commerce urg... ...that the bill be taken up as an ...ency measure.

...The request is preceded by ...letter giving excellent reasons ...the creation of another Federal ...ship, one that now has to ...with the legal business in the ...Southern district of California. They ...that, owing to the fact that ...has had a wonderful increase ...business for the district since ...ed by the act of August 5, ...that the population was about ...,000 at present, it is now about ...,000, while the business of the ...has been increasing at even a ...ter rate and is more than one ...and a half.

...It is argued that the bill should ...ed as an emergency measure, ...this is called to the length ...Mexican border and coast line ...ing and immigration ...ing a large amount of ...

...OUTH PATRONAGE.

...Mann Has Is So Busy He ...Has Time for Postmaster-Gen...

[BY DIRECT WIRE TO THE TIMES.]
...SHINGTON BUREAU OF THE ... Oct. 16.—[Exclusive Dis...] The First Assistant ...master-General of the city for ...ern California has been busy on other ...ters than the Postmaster-...ship, for he has been little prog... ...in the matter of candidates ...Federal appointeeships. In ...ce to Representative A. Caml... ...of Los Angeles, who left an appeal cases ...ington, it may be said that ...ressman Mann manages to keep his ...ntion on the Postmaster-...ship situation. ...ressman Kay did not go ...ington to see the President's ...ntments, as Representative ap... ...ed, but followed it will ...ed that Kay was candidate ...ostmaster-Generalship of the port at ...Angeles, and will follow when he was in Washington in favor of Davis, who was appointed. By helping to solve that situation he is understood to have secured the right of way to the postoffice job, and Caminetti is said to be behind him, although the latter said today that he did not know anything about Fay's appointment "except what he had read in the newspapers."

Regarding his engagement with the Postmaster-General, Caminetti said: "I have not seen him except in passing him on the street. My work here is so heavy that sometimes I have to break engagements. I can't say when I shall be able to see him. Indeed, I have not yet been able to determine when I shall start on my trip to the Coast."

It looks as if the Californians who are hoping to cash in for party services by plucking a nice fat postoffice job from the patronage would have to lay in a further stock of patience.

Postoffice appointments today were limited to two of the fourth class. Floyd M. Rullison was appointed postmaster of Nipton, San Bernardino county, succeeding T. J. Fitzpatrick, and Alice Wengler was appointed postmistress of Inwood, Shasta county, vice Mathias Wengler, as a result of a civil service examination.

AGAINST ENDARGEMENT.

Chief of Engineers Reports Adversely to Proposition to Increase Capacity of Diversion at Mormon Channel.

[BY DIRECT WIRE TO THE TIMES.]
WASHINGTON BUREAU OF THE TIMES, Oct. 16.—[Exclusive Dispatch.] The Secretary of War filed today with the Speaker of the House, a report by Maj. S. A. Cheney, Corps of Engineers, on the preliminary examination of the Stockton and Mormon channels in compliance with provisions of the River and Harbor Act approved July 25, 1912. This report includes the diversion canal with a view to determining what, if anything, may or should be done by the United States either alone or in conjunction with the city of Stockton and the State of California, or either of them, in order to increase the capacity of the diversion canal from its upper end in Mormon Channel to the mouth of Calaveras River in the San Joaquin River, so that the canal shall carry the entire flood flow of Mormon Channel and thus prevent the deposit of material in the navigable portions for the Stockton and Mormon channels. A rehearing was granted on this project in this city last summer.

Gen. Kingman, chief of engineers, reports:

"After due consideration of the above mentioned reports, I concur with the views of the district officer, the division engineer, and the board of engineers for rivers and harbors, that the enlargement of the existing project for the improvement by the United States of Stockton and Mormon channels, California, including the diversion canal, in the manner apparently desired by the interests concerned as described in the reports herewith, is not deemed advisable at the present time."

The district officer expresses the opinion that such slit as now reaches the navigable portions of Stockton and Mormon channels can best be removed by dredging; that the United States should not pay any damages due to flooding, and that the United States should not reconstruct the bridges across the diverting canal. No survey is recommended in these views, the division engineer concurs.

It is observed that the ends sought by building the diverting canal have been attained but that the United States would not be justified in expending a larger sum than would be required, to attain the desired end by dredging. It is declared that the interests of navigators are fairly well served by the existing project, and that the government would not be sufficiently benefited to enter on an enlargement of the work either alone or in conjunction with the city of Stockton or the State of California.

ILL OF NOSTALGIA.

Despite Congressman Raker's Appeal for Permission to Go Home, Leader Mann Is Obdurate.

[BY DIRECT WIRE TO THE TIMES.]
WASHINGTON BUREAU OF THE TIMES, Oct. 16.—[Exclusive Dispatch.] Because Leader Mann loves to see him around, Congressman Raker could not get permission to go home. Raker arose yesterday and said that he would like to make a personal request, a motion to adjourn having been made by Underwood.

"Mr. Speaker," he said, "I ask unanimous consent that I may be excused until the 1st of December. I have been from home since the middle of last November."

The Speaker asked if there were any objections, to which Mann replied: "I love the company of the gentleman too much," and Raker will remain.

FREES TRANSVAAL HERO.

Wilson Commutes Life Sentence of Man Who Held King's Medal for Bravery in Battle.

[BY A. P. NIGHT WIRE TO THE TIMES.]
WASHINGTON, Oct. 16.—President Wilson commuted today the sentence of Richard O. Neal, holder of the King's medal and other insignia of bravery of the Transvaal War, who has been serving a life sentence for assisting at robbing a postoffice and railroad station at Clarington, W. Va., December 23, 1907.

Neal, although having lived at Dallas, Tex., and New Orleans, says he is a British subject and the British embassy was interested in his behalf. He will return to South Africa.

MANN BLOCKS JUNKET TRIP.

Opposes Resolution for Congressional Committee to Attend Congress Hall Dedication.

[BY A. P. NIGHT WIRE TO THE TIMES.]
WASHINGTOU, Oct. 16.—Republican Leader Mann blocked today efforts by Republican and Democratic members from Pennsylvania to pass a resolution authorizing a joint Congressional committee to attend the dedication of the restored Congress Hall in Philadelphia Saturday, October 25. The plan was to have Senators from the thirteen original States. President Wilson has promised to attend.

When urged to withdraw his objections to considering the resolution without a record vote on the ground that it was a patriotic measure, Mr. Mann said:

"It is no more patriotic than that Congress should maintain a quorum here to transact business of the government."

WILSON IN HANCOCK'S CHAIR.

[BY A. P. NIGHT WIRE TO THE TIMES.]
PHILADELPHIA, Oct. 16.—Arrangements for the rededication of Congress Hall in this city on October 25 are being completed by the committee in charge. President Wilson, who has stated that he considers it "not only an honor but a duty to attend," will stand on the same spot in the old Senate chambers as did George Washington when he took the oath of office at his second inauguration and John Adams when he succeeded Washington. The President will occupy the chair used by John Hancock when the latter signed the Declaration of Independence in Independence Hall. This will be the first occasion on which the chair has been occupied since Gen. Grant requested the privilege in 1876.

Representatives of all the States which were in the Union when the building was occupied by Congress will be present at the ceremonies.

WOULD TWIST LION'S TAIL.

Senator Martine of New Jersey Asks Senate to Repeal the Hay-Pauncefote Treaty.

[BY A. P. DAY WIRE TO THE TIMES.]
WASHINGTON, Oct. 16.—Senator Martine of New Jersey urged the Senate today to recommend repeal of the Hay-Pauncefote treaty with Great Britain, on the ground it interferes with too many American rights. He said he had received many protests that the tariff bill's 5 per cent. shipping rebate was a violation of the terms of the treaty.

The Senator added that he preferred a repeal of the treaty rather than a repeal of the 5 per cent. rebate in the tariff law and predicted that the United States would have the best of the argument if foreign countries tried to make commercial reprisals because of the 5 per cent. rebate.

"If Germany should elect to try it on us," said Senator Martine, "we would shut off her supplies of cotton, copper and potash. To Great Britain we would give the same medicine. Should South America throw down the gauntlet we could shut off their coffee and rubber for a little and ruin would stare them in the face. Japan needs our cotton, and, besides this, we are her best market. No Senator or citizen wants commercial war or any other kind of war, but other nations grant important favors to their industries."

WILL INVESTIGATE PRISON.

McReynolds Instructs Warden of Atlanta Penitentiary to Report Upon Complaints Made by Hawthorne.

[BY A. P. NIGHT WIRE TO THE TIMES.]
WASHINGTON, Oct. 16.—Atty.-Gen. McReynolds and Superintendent of Prisons Ladlow conferred today over charges against conditions at the Atlanta penitentiary made by Julian Hawthorne and Dr. W. J. Morton and instructed Warden Meyer to make a report. McReynolds will presently designate some one outside the government service to visit the penitentiary and examine conditions there.

Postoffice Discontinued.

WASHINGTON BUREAU OF THE TIMES, Oct. 16.—[Exclusive Dispatch.] The following postoffices have been discontinued: Stanwood, Butte county, mail to Tilden; Altahoe, Eldorado county, mail to Bijou; Meyers, Eldorado county, mail to Vade; Semitropic, Kern county, mail to Wasco. The summer postoffice at Hume, Fresno county, will close November 5; mail intended for it should go to Dunlap.

Rejoicing.

DETENTION CAMP GREETS STORK.

Mexican Soldier's Wife Has Baby at Point Loma.

Kosterlitzky's Men Enjoying Life as Prisoners.

American Sanitary Methods Are Being Enforced.

[Special Correspondence of The Times.]
SAN DIEGO, Oct. 15.—He is a very tiny morsel of humanity, even yet, to be the inspiration of such a huge celebration and the possessor of so much high-sounding name, but he is a human being, and, thanks to the watchfulness of the earnest young camp surgeon, he has a fair chance of growing up to be a more or less useful citizen of the great republic of Mexico. All of which is a preface to the story of Jesus Candido Nino, who is the first little fellow to be ushered into the world at the detention camp on Point Loma, where some 600 Mexican Federal soldiers, their wives and children, are housed under the watchful eye of Uncle Sam, represented by Co. M, Twelfth Regiment, Capt. Benteen, Lieuts. White and McMillan, and Dr. Burnett, surgeon, in charge.

APPEARED TOO SOON.

When little Jesus Candido came into the world, October 3, it was under the handicap of appearing nearly two months too soon, and his weight, in a few necessary garments, was just three pounds and seven ounces. There didn't seem to be much chance for him, but there happens to be a young doctor in charge of that camp who is intensely in earnest about his work and to him the little Mexican life was just as precious as though it had been that of a more fortunate American-born baby. With infinite care and patience, and with only emergency aids at his command, he tended the little mite, warming stones and blankets for an improvised incubator, until, at the end of a week, the scales showed a gain of eight ounces, and master baby was in a fair way to thrive. Then came the all-important question of a name, which meant as much to that father and mother as to any other, and it was here that Senora Maria Hernandez, herself a full-blooded negress of Vera Cruz, but whose husband is a sergeant in the Mexican Federal army, under Col. Kosterlitzky, stepped in and declared that the baby should have a name, and a christening, and a bully good one, at that.

Sunday afternoon, October 12, with due ceremony and ritual, Jesus Candido Nino, son of Cenovio Nino and Domingo Acevada, was christened, Sergt. Jose Hernandez and his big-hearted wife standing sponsor for him, and the evening following was given over to feasting and dance. The floor of the dance hall, which Capt. Benteen is having erected at the camp, was in readiness, and although no walls were up, it answered the purpose admirably. From 6 until 10 the Mexicans and Yaquis gave their various native dances—weird, grotesque, rythmic movements, which put to shame the craze for "rags" which civilization is undergoing. The star performer was the godmother, whose proportions are almost leviathan, yet who proved as agile and versatile in her dancing as the slenderest girl, and her hospitality provided generous portions of hot chocolate and cake, which were served at 8 o'clock. Round after round of applause from the assembled guests, visitors from Ft. Rosecrans and the city, rewarded the dancers, and it was a tired, though happy crowd which answered the bugle call at 10 o'clock, turning into their comfortable quarters.

ARMY CROSSES BORDER.

Seven months ago Col. Emilio Kosterlitzky, Austrian-Polish soldier of fortune, and commanding officer of the force of some 400 Federals stationed at Nogales, saw before him one of two alternatives. Overpowered by a force of 2300 rebels, and practically out of ammunition he must surrender either to the rebels or to the American troops across the border. It was a matter of very little hesitation for the gallant Colonel, and in consequence he, with his officers and men, and their families, became charges of the United States, and in August were sent to Point Loma, on the government reservation, bona fide prisoners of war. M. Co., 12th Infantry, from the Presidio at Monterey was detailed as guard for the camp, and the work of clearing the ground erecting tents and providing sanitary conditions, and water supply, was done by the prisoners. They are of the most part a very exemplary lot, the Mexicans, coming from along the border being pretty well advanced in the American ways. The Yaqui Indians, which comprise nearly half the camp, are much more primitive in their mode of living, and are typical examples of the native ability to devise ingenious household utensils from materials at hand. Their bake ovens and stoves made of clay are most interesting, and the "pan" (bread) which issues from these same ovens would put to shame plenty of American cooks.

In the matter of sanitation and hygeine these people are learning invaluable lessons, and will perhaps return to their native soil as apostles of a better way of living. Dr. Burnett has persisted in his efforts to enforce methods of cleanliness, and he laughingly told of the "bath tub brigade" which is in evidence each morning, every mother hard at work with her off-spring, tubbing, rubbing and dressing them. The little beggars are beginning to show the effects of their care, and this, together with their healthy outdoor life and clean, wholesome food is working wonders on the entire camp. For the most part the women are industrious hard working, honest and fairly intelligent. A few are merely camp followers, and these are kept under especial surveillance. One case of typhoid developed, the man having a hard pull for it, but no other cases appeared, and the only illness with which the officers in charge have had to combat has been a number of chronic cases of intestinal parasites, and some of tumorous growths.

THE POST EXCHANGE.

A feature of the camp is the Post Exchange, where delicacies not included in the commissary may be procured at a very moderate cost. These men, officers and privates are all drawing their pay from the Mexican government, an dare given their rations by the United States, so they are able to gratify their tastes for little luxuries much better than when at home. Some of the women have purchased small sewing machines, and there are ten or a dozen phonographs in camp. The supplies in the exchange include tobacco, canned delicacies, cake, ice cream cones, candies and knick knacks, and the native Mexican sugar, made from the sorgum cane, which resembles maple sugar. Incidental to the bringing in of this sugar it was observed that it came in crates, packed with the fibre of the cane. Capt. Benteen noticed after a week or two that a number of cases of intoxication were being found in the camp, and his efforts to discover where the liquor was being obtained were without avail. Quite by accident one of the men discovered that this cane fibre was taken, brewed in a coffee pot, and a very creditable (and effective) article of alcoholic beverage was thereby produced. The prisoners had asked for the crates, and as they were of no value to the exchange, they were given them. After the "discovery" however, all crates and cane fibre were promptly burned, and "high jinks" in the confines of the camp came to a stop.

If You Would Enjoy Nature at her best, go to Arrowhead.

Pale People Are in Peril

Some Form of Nervous Breakdown Always Threatens Them.

Pale people are always nervous. There is a closer connection between blood and nerves than most people know for all the nourishment that the nerves receive reaches them through the blood. That is why Dr. Williams' Pink Pills, known everywhere as a blood builder, have helped so many people with exhausted nervous systems, so many sufferers from neuralgia, sleeplessness, nervous headache and other nervous troubles.

You will find Dr. Williams' Pink Pills different from other remedies. It is almost impossible to take these pills into the system without getting good results.

Your own druggist can supply you with the old-time, reliable remedy that builds up the blood and strengthens the nerves—Dr. Williams' Pink Pills.

Before You Decide

You Should Carefully Investigate the Merits of the Celebrated

Kranich and Bach Pianos

You can't fully appreciate the beautiful tonal qualities, exquisite case design, artistic finish and fine workmanship of the Kranich & Bach Pianos until you see and examine them.

Uprights, Grands and Player Pianos

You can find a piano here that will suit you. No trouble to show the various styles and finishes and explain our convenient credit plan if you desire to take advantage of it.

LIBERAL ALLOWANCE FOR YOUR OLD PIANOS

Southern California Music Company
332-4 BROADWAY "LOS ANGELES"

Main 585. Home 10583

Stores at Riverside—Santa Ana—San Diego—San Bernardino

GLASTENBURY HEALTH UNDERWEAR

FOR MEN

Our trade marks are a guarantee of every desirable quality in TWO-PIECE FLAT KNIT UNDERWEAR.

Every garment shaped to the figure and retains its shape permanently.

GUARANTEED NOT TO SHRINK.

It offers the best protection against sudden chills, colds, pneumonia and rheumatism.

The high-grade materials and splendid workmanship insure great length of service.

Costs 60% less than imported goods of same quality.

No dye stuff used in our natural grays.

Made in fifteen grades: Light, Medium and Heavy Weights, of fine Wool and Worsted.

Ask your dealer to show you some of the following numbers:

Natural Gray Wool Winter Weight (double thread). Per garment....$1.75
We make a Special Feature of ADJUSTABLE DRAWER BANDS.
Natural Gray Worsted, light weight. Per garment....$1.50
Natural Gray Australian Lamb's Wool, light weight. Per garment....$1.75
Natural Gray Worsted, medium weight. Per garment....$1.50
Natural Gray Worsted, medium weight. Per garment....$1.50
Natural Gray Australian Lamb's Wool, winter weight. Per garment....$1.50

For sale by leading dealers. Write for our booklet and sample cuttings. They are yours for the asking. Dept. 14.

Glastonbury Knitting Co., Glastonbury, Conn.
COHN, GOLDWATER & CO., Wholesale Distributors

KNOX NEW YORK

The high ideals of 75 years take definite form in the Fall 1913

KNOX HATS

Young men's hats with a dash of tobasco in lines and colorings

AT THE KNOX AGENCIES

Have You $1250 to Invest in a Motor Car?

We will consider that this is the amount you have decided to expend.

You, of course, want to be sure you get your money's worth.

You want a car with good lines, stylish appearance.

You want a car that will give maximum service at the minimum expense.

You want an easy riding car, a car of which you and your family will be proud.

You want a car that will have a good selling value when the time comes that you wish to dispose of it.

BUT WHERE ARE YOU TO GET THESE DESIRABLE QUALITIES FOR $1250?

We solve that problem for you in the rebuilt 1912 Cadillac.

These are cars that we have taken in trade on new Cadillacs.

They have gone into our shops, have been overhauled and rebuilt, every worn part has been replaced. Then the car is repainted in the best paint shop by the best coach painters in Los Angeles.

The car is fully covered by our guarantee.

You know that in the new field you cannot secure what is known as a high-grade motor car for $1250.

In no new car at this price will you get the material, workmanship and up-to-date features that you will find in the rebuilt Cadillac.

A new car at $1250 will not bring as much in the open market six months from today as your rebuilt Cadillac, and in two years the difference will be even greater.

If you want a high-grade car with good service guaranteed for $1250 your answer is the rebuilt Cadillac.

DOAT LEE

12th and Main Sts.
LOS ANGELES.

Oakland, Sacramento, Fresno, San Francisco, Bakersfield, Pasadena

FASTER TIME To Chicago and New York

SALT LAKE ROUTE

Los Angeles Limited, leaving Los Angeles daily at 1:00 p.m. via Salt Lake Route, now arrives at Chicago 11:30 a.m. third day, connecting with 20-hour Flyers of L. S. & M. S. and Pennsylvania Lines for New York—less than four days through, with best of service. Particulars at 601 South Spring St.; Union Pacific Offices, 120 W. 8th St., or C. & N. W. Office, 606 South Spring St.; Los Angeles and all outside offices of the

SALT LAKE ROUTE

THE WAY TO THE EAST.

James Ranch

—You can pay only one-fifth down and secure 10, 20 or 40 acres of richest alfalfa and fruit land in Fresno county. If you will go and live on the land you need make no payments for full 2 years.

ALFALFA

—for alfalfa, dairying and hogs, the best land in the State. Heavy yields and big profits.

72,000 ACRES

—72,000 acres on the Southern Pacific Railroad, in Fresno county, San Joaquin valley; watered by two rivers, flowing wells and pump wells; water very cheap; ideal for alfalfa and stock; between the two great markets of Los Angeles and San Francisco. A living here for 40,000 or more people. Send for new booklet.

SAN JOAQUIN VALLEY FARM LANDS COMPANY

Victor G. Kleinberger, F. H. Edwards
Selling Agents
200 H. W. Hellman Bldg., 4th and Spring
Phones: Home 10521, Main 9122

NATURAL LOOKING TEETH

Artificial teeth that don't look good and feel natural are a failure. We study the question of restoration in all its phases when recommending teeth by ALVEOLAR METHOD. Call or write for booklet. It is free.

DR. C. H. RANKEN,
Successor to
REX DENTAL CO.,
255 Sycamore Bldg., Corner 6th and Main.
Phone 10277—Main 9127

Smith Music Co.
406 West Seventh St.
Sole representatives of the
EVERETT PIANO

Men's Famous Wear
Sold here exclusively
Benjamin Clothes
JAMES SMITH & CO.
548-550 Broadway.

CELESTINS VICHY
(FRENCH REPUBLIC PROPERTY)
Natural Alkaline Water
For 50 years the standard Mineral Water for the relief of Sour Stomach, Indigestion and Uric Acid.

ASK YOUR PHYSICIAN
Bottled at the Springs

Every Woman
is interested and should know about the wonderful Marvel Whirling Spray Douche
Ask your druggist for it. If he cannot supply the MARVEL, accept no other, but send stamp for book.
Marvel Co., 44 E. 23d St., N.Y.
For sale by the Owl Drug Co., Los Angeles, and The Owl Drug Co.'s stores.

10c A BUTTON—$1 A RIP
Dutchess Trousers
—AT—
SILVERWOODS

Stomach and Bowel Trouble
Parasites cause all kinds of stomach and bowel troubles. See
DR. H. A. SMITH,
Rooms 319-20-21 Black Bldg.
357 South Hill St.

GREENHEART FOR CANAL.

Forest Service Expert Sent to British Guiana to Inspect Timber More Lasting than Steel.

[BY A. P. NIGHT WIRE TO THE TIMES.]

WASHINGTON, Oct. 16.—The Isthmian Canal Commission, desirous of securing the most durable possible wood for use in constructing docks and like works in the Panama Canal, has requested the forest service to send an expert to British Guiana to inspect greenheart timber. As a result Clayton D. Mell of the forest service, sailed today from New York for South America.

The greenheart, which the commission wants, is said by experts here to be more resistant than any other wood to the attack of marine borers, which are especially bad in tropical waters, and to decay. Indisputable records, they add, show that the best grades surpass iron and steel in lasting qualities in salt water, logs having remained intact under water for 100 years.

As a number of other woods growing in the forest of Guiana resemble greenheart timber closely, the canal commission decided to take no chances on getting the exact variety which it desired. Hence the dispatch of Mell to inspect the timber.

ADMITS FOUR WIVES.

Former Lutheran Clergyman in Jail in Chicago on Complaint of Spouse No. Three.

[BY DIRECT WIRE TO THE TIMES.]

CHICAGO BUREAU OF THE TIMES, Oct. 16.—[Exclusive Dispatch.] One term in the penitentiary for bigamy failed to cure Kurt Mueller, a former Lutheran minister, of his fondness for matrimony, and tonight he was held in a cell at the Brighton Park Police Station while three of his four wives are sought by the police. A charge of bigamy, made by Lieut. McCann, in command at the station, is booked against the former clergyman, who is now in the retail coal business.

The charge was made, the police say, after Mueller had made a complete confession, admitting he had four wives, none dead or divorced, and six children. He also confessed, they say, that he had served an indeterminate term at Joliet, being sentenced on complaint of his third wife.

Life's Seamy Side.

SAYS MOTHER WAS JEALOUS.

Daughter Aids Prosecution in Eaton Murder Case.

Declares the Woman Has Many Hallucinations.

Defense Says Poison Due to Drug Habit.

[BY A. P. NIGHT WIRE TO THE TIMES.]

PLYMOUTH (Mass.) Oct. 16.—Mrs. Jennie May Eaton, on trial for the murder of her husband, Rear-Admiral Joseph Giles Eaton, U.S.N. (retired,) heard today her 16-year-old daughter, Dorothy Virginia Ainsworth, support the contention of the prosecution that she (the mother) was unreasonably jealous of her husband. Under the questioning of Dist.-Atty. Barker, Dorothy testified that her mother was easily angered and had continual hallucinations that the admiral was trying to poison the family.

Asst. Dist.-Atty. Fred G. Kaizmann outlined the case for the prosecution, alleging jealousy as a motive for the supposed crime. Dorothy's testimony substantiated in several particulars the points on which Kaizmann had placed emphasis. In the cross-examination of Medical Examiner Gilman Osgood by Attorney Charles A. Morse, the lawyer asked questions aimed to bring out the possibility that Admiral Eaton might have taken the poison in connection with a drug habit.

The government asserts that the poison was administered by Mrs. Eaton in tea, coffee and other beverages at meals.

While her daughter was testifying, Mrs. Eaton sat quietly in her chair, but occasionally leaned forward and caught Dorothy's glance. Dorothy always smiled back at her mother.

Prof. Whitney, the Harvard Medical School chemist, would testify, Kaizmann said, that his analysis of the admiral's stomach revealed the presence of fifteen grains of the poison. Two grains was enough to kill.

In concluding, the prosecutor said that if the jury should find that Mrs. Eaton committed the crime while laboring under hallucinations, that constituted an irresistible impulse, the Commonwealth would be satisfied with a verdict of not guilty by reason of insanity.

Kaizmann recounted the incidents of the admiral's courtship and marriage to Mrs. Eaton and told of unsettled life in the household. "For years, he said, Mrs. Eaton had tried continually to have her husband adjudged insane. The foundation for these attempts, he said, "was Mrs. Eaton's accusation in the summer of 1908 that her husband had poisoned a child adopted by them the previous spring.

"Mrs. Eaton cried in the highways and the byways," said he, "that the admiral had poisoned the child and had tried to poison her and her daughters."

The principal witness was Dr. Gilman T. Osgood, the medical examiner who described his visit to the Eaton house soon after the admiral's death.

Under cross-examination by Mrs. Eaton's counsel as to the possibility of the admiral having taken poison as a matter of habit, Dr. Osgood said that arsenic was sometimes used to counteract the after effects of alcohol.

"Great difficulty experienced in receiving, owing to oceanal earthing of aerial through leads coming into connection water tanks on deck, this caused by sagging of aerial, owing foremast supports giving way. After some time they managed get mast propped, then leads altered right position, no more earthing took place, signals quite O.K. Further hampered by ship rolling so that it was almost impossible to send at times.

"Carmania sent out calls. About half hour later I was in communication steamer Krooniand, 108 miles distant. Also gave him position. He replied, 'Cheer up, old man, coming all speed your rescue.' Five p.m. steamer Seydlitz came alongside to windward. Thirty minutes later Grosser Kurfuerst arrived. At this time Carmania ten miles distant, cruising for our missing boats, which left ship when fire broke out. On request returned immediately, all this time continuous communication with all ships round us. Received prompt reply all this time.

"1:06 p.m.—(Greenwich Meridian time) Power gave out. Did best. Used it as long as possible. Towards end current so poor junior holding starting handle, taking out all resistance. Then commenced use emergency set, which lasted 12 midnight (Greenwich Meridian time) when, owing to magazine explosion, blowing away aerial, could work no longer. Worked set for mouthbreak fire, thus keeping communication seventeen hours, then only left posts owing aerial going. If this not occurred accumulators would have lasted several hours longer.

"I wish to mention from start, junior stood by me, deserves great credit for way rendered valuable assistance conveying messages to and from captain, who forward fighting flames. When we could not do more inside cabin, did what little possible on deck. This very little, owing passengers refusing to jump for boats, which could not come right alongside, owing suction being great. Two a.m. (Greenwich meridian time) October 16—Junior jumped for Krooniand's captain's orders. Picked up unconscious. I stayed until last boat left with the captain, chief engineer, remainder crew. (Signed) W. Seddon, Senior Operator, S.S. Volturno."

KROONLAND DELAYED.

The Red Star liner Krooniand from Antwerp, one of the ten ships which helped in the rescue of passengers from the burned steamer Volturno, was steaming slowly toward port today, delayed by an accident to its shaft. It was expected that it would reach its dock by nightfall and set ashore Capt. Inch of the lost steamer and ninety other survivors.

Wireless advices report that among the Volturno's passengers on board are several women separated from their families, and three little children, whose identity is unknown. The passengers on the Krooniand raised a fund of $714 for both rescuers and rescued.

A wireless from C. W. McClure, a passenger on the Krooniand, reports a tragic incident which, viewed from the Krooniand's deck, appeared to be carrying out of a suicide compact between a young married couple. The man and woman were seen to join hands and jump into the ocean.

JUDICIAL O.K. ON TANGO.

After Seeing It Danced in Court the Learned Jurist Rules That It Is Not Immoral.

[BY A. P. NIGHT WIRE TO THE TIMES.]

CLEVELAND (O.) Oct. 16.—The tango has been vindicated in Cleveland by court recognition. In the case of Asa Anderson, dancing teacher, against City Dance Hall Inspector Myers, Judge Willis Vickery of Common Pleas Court today ruled that the tango as taught by Anderson is perfectly moral and can be so danced.

The most important evidence came yesterday, when Anderson and a girl partner danced the tango before Judge Vickery. In giving his opinion today Judge Vickery said: "Every beautiful thing may be vulgarised. But because some dancing is vulgar, we could not bar all dancing."

ARGUS EYES WATCHING IT.

[BY A. P. DAY WIRE TO THE TIMES.]

CHICAGO, Oct. 16.—Every movement of the dancers in cafes and theaters of Chicago where the tango is alleged to be danced will be closely watched by a "tango committee" of the City Council, appointed last night by Mayor Harrison, to procure suggestions for the framing of a "tango ordinance." "What is the tango?" and "When is it immoral?" are two questions to be decided by the committee. Mayor Harrison made the appointments upon the order of the Council.

TOO BAD FOR VERMONT.

[BY A. P. DAY WIRE TO THE TIMES.]

BURLINGTON (Vt.) Oct. 16.—The tango and all other ragtime dances were put under a ban at the University of Vermont by a vote of the student council last night. The council is a representative body to which various matters of college discipline are referred by the faculty.

SEVENTH DAY ADVENTISTS.

First Quadrennial Session Will Be Held in Los Angeles or Mountain View Two Years Hence.

[BY DIRECT WIRE TO THE TIMES.]

WASHINGTON BUREAU OF THE TIMES, Oct. 16.—[Exclusive Dispatch.] The Seventh Day Adventists of the World are in session here, and today the general council of the North American division, on motion of E. E. Andross, president of the Pacific union conference, decided to hold its first quadrennial session in Los Angeles or Mountain View in 1915.

POSLAM HEALS UNSIGHTLY SKIN DISEASES

Of course, you may be rid of that distressing skin affection, if you will. Poslam is ready to do the work for you.

No matter what form your skin trouble may take, Poslam will eradicate it more rapidly and more effectively than anything yet devised. Poslam has simplified the treatment of skin diseases. It is the means to perfect skin health for all affected with eczema, acne, herpes, rash, pimples, itch, scaly scalp or any like disorder. Itching, if present, is stopped at once.

POSLAM SOAP, medicated with Poslam, is unequaled for the skin—the safest and most beneficial soap for daily use—toilet and bath. Soothes tender skin, purifies the scalp.

All druggists sell Poslam (price, 50 cents.) and Poslam Soap (price, 25 cents.) For free samples, write to the Emergency Laboratories, 32 West 25th Street, New York City.

Masons of California.

(Continued from First Page.)

ensuing year will be elected. It is expected that the three highest of the present officers under the Grand Master will be regularly advanced. In this case, Deputy Grand Master John D. Murphy will become Grand Master. The contest will be over the office of Junior Grand Warden, which is the stepping stone to the highest office. Because of the death of Grand Treasurer Edward Coleman in April, a new Grand Treasurer is to be elected. It is probable that the present Grand Master, William P. Filmer, will be elected to that position.

Retiring Grand Master William P. Filmer is to be presented with a chest of silverware tomorrow. He is to leave at once for Washington, D. C., to attend the annual convocation of the Supreme Council of the Scottish Rite.

BOOST SHRINERS' CONCERT.

Famous Teutonic Tenor From Munich Grand Opera to Sing in Los Angeles.

[Special Correspondence of The Times.]

SAN FRANCISCO, Oct. 15.—"Ich liebe dich, California.

"California, Ich bin verliebt.

"You made me did it, California."

Herr Fr. Voelicker, Teutonic tenor dramatic, direct from Munich's grand opera, but three weeks in America, wrestles with the song, "I Love You, California," and vows he will be able to sing it in time for the California Shriners' coming concert tour that opens in Santa Barbara October 21 and will present Herr Fr. Voelicker in Los Angeles October 31 and November 1.

Through F. von Bilger, Potentate of Aahmes Temple, Oakland, the managers of Herr Voelicker have been influenced to allow him to assist on the tour.

It will be the first time Americans have heard this dramatic tenor. And he refuses to accept compensation for his assistance.

"It iss a pleasure to this far sight of California make," is the way Herr Voelicker expresses himself, "everyone should help. Ach, ich cannot tell my, what you call it, raptures, with California. And to again meet Fraeulein Atkins is another pleasure."

Miss Ella R. Atkins, who will also appear on the tour, sang for several months in the same opera company with Herr Voelicker.

Herr Voelicker will be heard at Los Angeles in selections from Boheme, Aida, Faust, Rigoletto, Tosca and Forzas del Destino. And he vows he will attempt, "I Love You, California" for an encore.

E. F. W. Millard and his famous xylophone, Franz Helle, late soloist with Sousa, and L. A. Larson, the tallest man in San Francisco and one of the richest of baritone voices are in the list of musical stars to tour the State with the California Shriners.

The final arrangements to serenade the convicts at San Quentin will be closed tonight and everything points to the men in the gray of monotony hearing the now world-noted largest and richest band.

War Horse.

TARPEY'S HAT IN THE RING.

MAKES HAY WHILE GOVERNOR'S STOCK IS FALLING.

Fresno Man Takes Jaunt in State to Fix Up Political Fences—Hears Executive Has Failed to Make Good—Democrats Confident of Defeating Him Next Year.

[BY DIRECT WIRE TO THE TIMES.]

SACRAMENTO, Oct. 16.—[Exclusive Dispatch.] M. F. Tarpey, war horse of Democracy, and also vineyardist of Fresno, was in town Wednesday for a few hours, on a visit to his son-in-law, Paulding Edwards. Strangely enough, Tarpey, fresh from his Washington triumphs, did not remain in the bosom of his family, but took an automobile trip to Auburn. Strangely enough again, near Auburn, the Fresno politician met his old friend, B. F. Fly, of Fair Oaks. Fly is one of the most prominent Democratic leaders in the State, and was secretary of the stalwart Clark delegates which California sent to the Baltimore convention last year.

It is whispered—and the whisper is rapidly growing to a roar—that Tarpey would like to secure the Democratic gubernatorial nomination, and while he declares that it is too early in the political season to get into the game, it is a significant fact that Tarpey made the trip to Auburn in order to see Fly. The latter declares the Fresno man is probably the strongest Democrat in the State available for gubernatorial timber, with the possible exception of Fred H. Hall of Bakersfield. The latter is also preparing to enter the fight.

Fly, who has been on a jaunt through the country districts in the northern section, declares that the sentiment of the voters is rapidly veering away from Gov. Johnson, and with characteristic Democratic optimism predicts that next year will find a new party and a new Governor ruling the State.

"I have no hesitancy in declaring," said Fly yesterday, "that among the voters of the country districts Gov. Johnson has fallen from grace to such an extent since the last session of the Legislature that he could not be elected to any position in the outside sections. Such, at least, is the case in those regions I visited. The feeling against him seems to be intense, the general expression being that he has not 'made good.'

"I have no hesitancy in saying also that with either Fred Hall or M. F. Tarpey heading the ticket, Democracy would have no trouble in ousting the Progressives. Either man would sweep the State."

RINGLING ALIMONY HEAVY.

Circus Man Deposits Nearly Half-Million for Benefit of His Divorced Wife.

[BY DIRECT WIRE TO THE TIMES.]

MADISON (Wis.) Oct. 16.—[Exclusive Dispatch.] Details of the settlement in the divorce of Mrs. Della M. Ringling of Baraboo from Alfred T. Ringling of circus fame, were made known today.

Ringling was ordered to deed her valuable property in Baraboo and deposit $550,000 in approved securities for her benefit, the securities to revert to him upon her death. He was also ordered to pay her $5000 for attorneys' fees and to pay the costs of the suit.

Mrs. Ringling alleged that for six years, when she was compelled to travel with him when sick, that she was required to entertain his friends against her will and that he had not spoken to her for six years except about their son.

Hangover.

BANKER PLEADS FOR FAIR

State or Civic ... Frighten ...

Bonds of Electric ... Go A-begging

American Association ... to Banish ...

[BY DIRECT WIRE TO THE TIMES.]

ATLANTIC CITY, Oct. 16.—[Exclusive Dispatch.] ... Harris of the New York house of Harris, Forbes & Co., discussing increasing difficulty of ... keting electric railway ... fore the American Electric Railway Association here today, ... lic utility regulation must ... a proper return upon ... electric railway bonds ... floated.

He assigned as the ... reasons why electric railways are difficult to sell ... preciation and obsolescence ... erty; union-labor troubles ... interference; damage ... economic disadvantages.

As a first requirement ... market he named "a more ... attitude on the part of ... which may come through ... edge obtained by practical ... sions that the profits of ... railway business are not ... and that to enable ... companies to obtain fresh ... vestors for development, ... ities must be made not only ... attractive."

The convention, after ... report of the committee ... D. Mortimer of Milwaukee, ... man, authorized the ... a bureau which is to make ... study of the question of ... fare. The bureau will be ... years for its work, and will ... exhaustive study of the ... of transporting passengers.

DOES AWAY WITH ...

Placing of all wires in the ... phone, telegraph, ... troll...y and municipal, ... line of poles is provided ... report of a joint committee ... besides the Electric Railway ... tion, the National Electric ... sociation, the American ... Electrical Engineers and ... can Telephone and Telegraph ... pany were represented. The ... of this system for city ... streets, the committee ... abolish thousands of poles ... the realization of the ... idea. The report and resolutions were adopted ... behalf of the 431 trolley ... country affiliated with the ...

The present tendency of ... lity laws and regulation ... former declaration by Chairman ... and vice-president of the ... Railways Company, ... Richard McCulloch, ... and assistant general ... United Railways of St. ... Frank Hedley, general ... the Interborough Rapid Transit ... pany, New York.

The convention closed with the election of officers for the ... follows: President, Charles ... vice-president and general ... of the United Railways of ... cisco; first vice-president, ... Allen, president Newport ... Old Point Railroad and ... pany; second vice-president, ... L. Henry, president Indiana ... Cincinnati Traction Company; ... vice-president, John A. ... president Denver City Tramway ... pany; fourth vice-president, ... Storrs, vice-president ... Company, New Haven; ... treasurer, C. A. Burritt, New ...

The convention left ... meeting place to the ... mittee, but stipulated that ... convention be held in the ...

Partnership

SUICIDE PACT, ONE DI...

RICH CINCINNATI MAN ... ER UNDER ARREST.

Detectives Find the Body of William C. Ellis in a Chicago With Her Badly-Wounded ... band Near Rogers. She Agreed to Die Together.

[BY A. P. NIGHT WIRE TO THE TIMES.]

CHICAGO, Oct. 16.—Mr. ... C. Ellis was found dead ... her room in the Hotel ... afternoon. Her throat had ... and she had been shot ... the left arm. Ellis, a ... merchant of Cincinnati, ... gering about the room, ... and wrists gashed by a ... fering from three ... when hotel detectives ... way in.

Ellis was taken to a hospital ... he declared his wife had ... self and that he had ... end his life as a result of ... pact. An investigation ... however, caused them to ... story, and Ellis was ... Bridewell Hospital, where ... kept under a police guard. ... ries are not serious.

Mrs. Ellis left Chicago ... urday, coming to the home ... ris Ebersole, a friend and ... associate of her husband, ... here Monday. Later the ... Ebersole home. Later ... together to the hotel.

On the way to the hotel, ... said, he and his wife had ... die because of business ... a further statement to ... insisted that his wife ... agreed to die together. ... these to a safe, and ... about midnight. ... Then she shot herself ... knife and ... She took it out ... drew it across ... Ellis also made a ... police in which he told of ... same intimate details ... at Reason. ... and that she left Cincinnati ... to meet him in Chicago. ... he learned of her suicide ... Monday, following ... cused her ... mitted it.

Ellis is a member of ... leather firm of G. ... Cincinnati.

Foreign.

GARIBALDI'S SON ENTERS POLITICS.

Seeks Election on Platform Favoring Clericals.

Wants Independence of Pope Established in Rome.

Vatican Takes No Stand for or Against Him.

[BY CABLE AND DIRECT WIRE TO THE TIMES.]

ROME, Oct. 16.—[Exclusive Dispatch.] Ricciotti Garibaldi, son of Italy's hero, has proclaimed himself a candidate for membership in the Chamber of Deputies from one of the four constituencies in Rome. His opponents assert that he is not likely to be elected and that his popularity is diminished on account of his clerical sympathies which cause him to be opposed not only by anti-clericals, but also by Socialists, Democrats and the Republicans, who would otherwise be his staunch supporters.

Garibaldi explains that his clerical sympathies are based on the electoral platform of the Catholic candidates, whose aspirations are openly announced, while the Socialists, Democrats, Radicals and Republicans have no well-defined programmes, but only seek election and promise anything under the sun.

He says he also admires the Catholics for their patriotism and outspokenness. He denies that he has renounced his well-known Republican sentiments, but he admits being in the expediency and possibility of a solution of the so-called Roman question, which involves not the requisition of temporal power of the Pope, but the independence of the head of the Catholic church.

The correspondent is informed at the Vatican that Garibaldi cannot count upon the Catholic vote, as the Pope is determined to allow no exception to the rule forbidding Catholics here in Rome from taking part in the elections, but his attitude is considered significant and his independence is admired. His Catholic sympathies are favorably commented upon by those in the Pope's entourage, who say that His Holiness is pleased that the son of the enemy of the Church proclaims himself its friend.

CROWN PRINCE REBELS.

In Opposition to Kaiser He Protests Against Occupation of Brunswick Throne by His Sister's Husband.

[BY CABLE AND A. P. TO THE TIMES.]

BERLIN, Oct. 16.—The German Crown Prince recently sent a letter of protest to Imperial Chancellor Von Bethmann-Hollweg, against permission being given to Prince Ernest August of Cumberland, the husband of the Crown Prince's only sister, to occupy the throne of the Duchy of Brunswick, without his express renunciation of his pretensions to the throne of Hanover.

This protest has proved unsuccessful, for the Imperial Chancellor today sent a long reply to the Crown Prince which he justified the position taken by the Prussian government. At the same time the Prussian government today formulated a resolution for submission to the Federal Council of the German empire, revoking the decision of 1907 against any member of the House of Cumberland occupying the Dukedom of Brunswick. By his action the Crown Prince has adopted an attitude of flat opposition to his father, the Emperor, who has accepted Prince Ernest August of Cumberland's oath of allegiance and letters pledging himself to support any measures to declare Hanover from Prussia as ample guarantees for the future.

The spectacle of an heir to the throne protesting in writing to the head of the government against a policy adopted by the sovereign has rarely occurred and the incident probably accounts for the absence on October 1, from the review by Emperor William of the Hussar regiments at Potsdam, of which the Crown Prince commands one, and from the luncheon at which every other officer of the garde was present.

The situation possesses all the elements of a sensational dynastic family quarrel, particularly as since her marriage to Prince Ernest August, Princess Victoria Louise has adopted a more extreme position than her father.

CELEBRATE BATTLE OF LEIPSIC.

Austrians Hold a Gorgeous Military Review on Anniversary of Napoleon's Defeat by Allies.

[BY CABLE AND A. P. TO THE TIMES.]

VIENNA (Austria) Oct. 16.—A splendid military review was held here today in celebration of the centenary of the "battle of the nations," fought at Leipsic, October 14-19, 1813, when 180,000 of the allied armies of Austrians, Prussians, Russians, Swedes and Saxons commanded by the Austrian field marshal, Prince Carl Philipp zu Schwarzenberg, defeated Napoleon with an army of about 180,000 of both armies were 94,000 killed and wounded; 30,000 French were taken prisoners.

The display took place on Schwarzenberg plain, where Emperor Francis Joseph, all the Austrian archdukes, the members of the Cabinet, court and state officials, and all the generals of the Austrian active army list, had assembled. The aged Emperor laid a large laurel wreath at the foot of the Schwarzenberg monument.

HAS ROYAL SPONSORS.

Heir to Duke of Roxburghe and Grandson of Mrs. Ogden Goelet Is Christened in London.

[BY CABLE AND A. P. TO THE TIMES.]

LONDON, Oct. 16.—Christening of the Marquis of Bowmont and Cessford, heir to the Dukedom of Roxburghe, took place today in the chapel royal at St. James, with King George and Queen Mary as sponsors, in addition to the maternal grandmother, Mrs. Ogden Goelet, and his uncle, Lord Alastair Innes-Ker, whose wife was Anne Breese of New York.

Teething children have more or less stomach trouble, which can be controlled by giving Chamberlain's Colic, Cholera and Diarrhoea Remedy.—[Advertisement.

Automobile Eye Insurance needed after accidents to eyes. Drink Murine Eye Remedy. Soothes and Heals. Reliable Relief. Murine Eye Remedy, Just Eye Comfort—Try Murine.

Money for Mortgages.

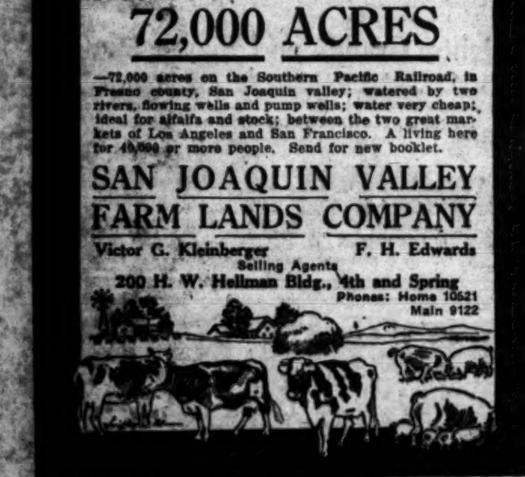

The "TANGO"—a chic new model, best for dressy wear. Patent kid or dull $5

The "CLAIRVELO"—a swagger English model with receding toes, full-flexible heel—Dull and Ions Russia leathers $5 AND $6

Let the Walk-Over Shops Serve You

Walk-Over Shoes need no introduction to you. Their supremacy has long been established and conceded.

We are not satisfied, however, to merely supply you with the best shoes that modern shoe-making can produce. We believe that the service we render you is equally important with the shoes themselves.

The atmosphere of the Walk-Over shops is different. Not shoppy—but homey—not commercial—but cordial.

Your comfort—your satisfaction—your good will is our first and last concern.

Perfect fitting is a hobby with us. We regard it as an essential not only to your comfort—but to the service of the shoes.

The Footograph method — which we control exclusively in Los Angeles — insures absolute technical perfection in the fit of every shoe we sell.

Many beautiful new autumn models await your selection.

$4.00 - $4.50 - $5.00 - $6.00

WALK-OVER BOOT SHOPS

Paul A. Jesberg, Manager

Two Stores 623 South Broadway, Fourth & Spring Sts.

Hampered.

BANKER PLEADS FOR FAIR PLAY

State or Civic Regulation Frighten Investors.

Bonds of Electric Railways Go A-begging.

American Association Plans to Banish Poles.

[BY DIRECT WIRE TO THE TIMES.]

ATLANTIC CITY, (N. J.) Oct. —[Exclusive Dispatch.] Arthur Harris of the New York banking house of Harris, Forbes & Co., discussing increasing difficulty of marketing electric railway securities before the American Electric Railway Association here today, declared that public utility regulation must provide a proper return upon capital stock if electric railway bonds are to be floated.

He assigned as the five principal reasons why electric railway securities are difficult to sell: Rapid depreciation and obsolescence of property; union-labor troubles; municipal interference; damage suits and economic disadvantages.

As a first requirement of a better market he named "a more reasonable attitude on the part of the public which may come through the knowledge obtained by regulating commissions that the profits of the electric railway business are not unduly large and that to enable street railway companies to obtain funds for new investors for development, their securities must be made not only safe but attractive."

The convention, after receiving the report of the committee of which D. Mortimer of Milwaukee is chairman, authorized the establishment of a bureau which is to make a scientific study of the question of the public welfare. The bureau will be given five years for its work, and will make an exhaustive study of the effect of regulation of transporting passengers.

DOES AWAY WITH POLES.

Placing of all wires in cities, telephone, telegraph, electric light, trolley and municipal, upon a single line of poles is provided for in the report of a joint committee in session here, besides the Electric Railway Association, the National Electric Light Association, the American Institute of Electrical Engineers and the Independent Telephone and Telegraph Company were represented. The object of this system for city and suburban streets, the committee declared, would abolish thousands of poles and make the realization of the city-beautiful ideas. The report and resolutions were adopted unanimously in behalf of the 423 trolley lines of the country affiliated with the convention.

The present tendency of public utility laws and regulations was the subject of addresses by Col. Yoakum, president and vice-president of the American Railways Company, Philadelphia; Richard McCulloch, vice-president and assistant general manager of the United Railways of St. Louis; Frank Hedley, general manager of the Interborough Rapid Transit Company, New York.

The convention closed with the election of officers for the coming year as follows: President, Charles M. Jones, vice-president and general manager of the United Railways of San Francisco; C. Loomis Allen, president Newport News and Old Point Railroad and Electric Company; second vice-president, Charles L. Henry, president Indianapolis & Cincinnati Traction Company; third vice-president, John A. Beeler, president Denver City Tramway Company; fourth vice-president, Thomas Storrs, vice-president Connecticut Company, New Haven; secretary-treasurer, C. A. Burritt, New York.

The convention left next year's meeting place to the Executive Committee, but stipulated that the convention be held in San Francisco.

Partnership.

SUICIDE PACT, ONE DEAD

RICH CINCINNATI MANUFACTURER UNDER ARREST.

Detectives Find the Body of William C. Ellis in a Chicago Hotel With Her Badly-Wounded Husband Near By—He Says They Agreed to Die Together.

[BY A. P. NIGHT WIRE TO THE TIMES.]

CHICAGO, Oct. 16.—Mrs. William C. Ellis was found dead in her room in the Hotel Sherman this afternoon. Her throat had been cut and she had been shot twice. Ellis, a wealthy manufacturer and merchant of Cincinnati, was found lying about the room, his throat and wrists gashed by a knife and suffering from three bullet wounds. When hotel detectives forced open the door in response to Ellis' call for help, Ellis was taken to a hospital, where he declared his wife had killed herself and that he had attempted suicide by his side as a result of a suicide pact. An investigation by the police, however, caused them to doubt Ellis' story, and Ellis was removed to the Cook County Hospital, where he is now under a police guard. His wounds are not serious.

Mrs. Ellis left Cincinnati last Friday, coming to this home of Mrs. Ellis' parents, a friend and a relative of her husband, Dr. Ellis, joining her on Monday, finding his wife at the Hotel Sherman instead of at her parents' home. Later they went together to the hotel. Ellis declared that on the way to the hotel they had agreed to commit suicide because of business difficulties. He also made a statement in which he said his wife had told him that she left Cincinnati infuriated because of his refusal to permit her brother, who left Cincinnati armed on account of his infatuation for a woman, to follow her here. He said, however, that he had changed his mind about killing her, and that she had killed herself without his knowledge.

Ellis is a member of the wholesale dry goods firm of G. E. Ellis & Co. of Cincinnati.

Foreign.

GARIBALDI'S SON ENTERS POLITICS.

Seeks Election on Platform Favoring Clericals.

Wants Independence of Pope Established in Rome.

Vatican Takes No Stand for or Against Him.

[BY CABLE AND DIRECT WIRE TO THE TIMES.]

ROME, Oct. 16.—[Exclusive Dispatch.] Ricciotti Garibaldi, son of Italy's hero, has proclaimed himself a candidate for membership in the Chamber of Deputies from one of the Roman constituencies in Rome. His opponents assert that he is not likely to be elected and that his popularity is diminished on account of his clerical sympathies which cause him to be opposed not only by anti-clericals, but also by Socialists, Democrats and Republicans, who would otherwise be his staunch supporters.

Garibaldi explains that his clerical principles are based on the electoral platform of the Catholic candidates; that his aspirations are openly anti-Socialist, while the Socialists, Democratic Radicals and Republicans have no well-defined programmes, but only seek election and promise everything under the sun.

The son also admires the Catholics for their patriotism and outspokenness. He denies that he has resigned his well-known Republican sentiments, but he admits being in the expediency and possibility of a solution of the so-called Roman question, which involves not the cessation of temporal power to the Pope, but the independence of the head of the Catholic church.

The correspondent is informed at Vatican that Garibaldi cannot count on the Catholic vote, as the Pope is determined to allow no exception to the rule forbidding Catholics to vote in Rome from taking part in the elections, but his attitude is considered significant and his independence is admired. His Catholic sympathizers favorably commented upon his visit to the Pope's entourage. It is said that His Holiness is pleased to have one of the enemy of the Church proclaim himself its friend.

PRINCE REBELS.

Opposition to Kaiser He Protests Against Occupation of Brunswick Throne by His Sister's Husband.

[BY CABLE AND A. P. TO THE TIMES.]

BERLIN, Oct. 16.—The German Crown Prince recently sent a letter to Imperial Chancellor Von Bethmann-Hollweg, against permission given to Prince Ernest August of Cumberland, the husband of the Crown Prince's only sister, to occupy the throne of the Duchy of Brunswick, without his express renunciation of his pretensions to the throne.

The protest has proved unsuccessful, for the Imperial Chancellor today sent a long reply to the Crown Prince which he justified the position taken by the Prussian government. At the same time the Prussian government has today formulated a resolution to present to the Federal Council of the German empire, revoking the decision of 1907 against any member of the House of Cumberland occupying the Dukedom of Brunswick. In addition the Crown Prince has adopted an attitude of flat opposition to his father, the Emperor, who accepted Prince Ernest August of Cumberland's oath of allegiance and letters pledging himself to support any measures to defend the inheritance from Prussia as ample provision for the future.

The spectacle of an heir to the throne protesting in writing to the head of the government against a decision made by the sovereign has caused much comment and the incident probably accounts for the absence on October 9 from the review by Emperor William of the Hussar regiments at Potsdam, of which the Crown Prince is colonel-in-chief, and from the luncheon which followed, at which every other officer of the regiments was present.

The incident possesses all the elements of a sensational dynastic family quarrel, particularly as since her marriage to Prince Ernest August, Princess Louise has adopted a more extreme position than her husband.

CELEBRATE BATTLE OF LEIPSIC.

Austrians Hold a Gorgeous Military Parade in Honor of Napoleon's Defeat by Allies.

[BY CABLE AND A. P. TO THE TIMES.]

VIENNA (Austria) Oct. 16.—A grand military review was held here today in celebration of the centenary of the "battle of the nations," fought from October 16-19, 1813, when the allied armies of Austrians, Russians, Swedes and Prussians, commanded by the Austrian marshal, Prince Carl Philipp Schwarzenberg, defeated Napoleon, with an army of about 180,000 men. The combined casualties on both armies were 94,000 killed and wounded; 30,000 French were prisoners.

The review took place on Schwarzenberg Square, where Emperor Francis Joseph, all the Austrian archdukes, members of the Cabinet, court and military officials, and all the generals of the active army list, had assembled. The aged Emperor laid a laurel wreath at the foot of the Schwarzenberg monument.

ROYAL SPONSORS.

The Duke of Roxburghe and Princess of Mrs. Ogden Goelet Is Born in London.

[BY CABLE AND A. P. TO THE TIMES.]

LONDON, Oct. 16.—Christening of the infant son of Rowmont and Consuelo, Duke of Roxburghe, took place today in the chapel of Buckingham Palace, with King George and Queen Mary as sponsors, in addition to the baby's grandmother, Mrs. Ogden Goelet, and his uncle, Lord Herbert Kerr, whose wife was Miss Mary Goelet of New York.

Constipation have more or less trouble. This can be controlled by Dr. Miles' Nervine's Colic, Cholera and Diarrhoea Remedy.—[Advertisement.]

Political.

SLAP ON WRIST FOR DEMOCRATS.

Naughty, Says Bryan of Anti-Currency Men.

They'll Get Touched Up by Commoner in Iowa.

No Shekels in Sight as the Yodelers Are Laying Off.

[BY DIRECT WIRE TO THE TIMES.]

CHICAGO BUREAU OF THE TIMES, Oct. 16.—[Exclusive Dispatch.] Those Democratic Senators who have refused to accept President Wilson's currency bill may be "touched up" in speeches to be delivered by Secretary of State Bryan in Dubuque and Waterloo, Iowa, tomorrow. Mr. Bryan stopped two hours in Chicago this afternoon between trains. He announced that his Iowa talks would be political.

The Mexican situation was diplomatically sidestepped by the Secretary. He likewise parried all attempts to get him to reply to the attack on him by Speaker Champ Clark, at Hannibal, Mo., on Wednesday, for devoting part of his time to Chautauqua lectures.

"I do not care to discuss either the letter or the construction of Mr. Clark's published remarks," he said.

The Secretary indicated a willingness to talk only when his attention was directed to former Senator Aldrich's criticism of the pending currency bill.

"Mr. Aldrich pays a high compliment to the currency bill before the Senate, when he says it is different from the Aldrich measure," he said. "His bill was intended to make sure the Wall Street control of the finances of this country.

"The pending bill is intended to free the country from the control of the money trust, and, of course, it could not be expected to have the indorsement of Mr. Aldrich. The bill is good enough, however, to have the support of every Democrat in Congress except three, and of twenty-four Republicans and fourteen Progressive Republicans.

"The bill is popular among the people generally. It is popular among the business men. It is popular among the small bankers, and is unpopular only with men like Aldrich and the high financiers."

The tariff, Mr. Bryan said, was being accepted generally throughout the country with approval. One of the group of interviewers sought to draw from Mr. Bryan a statement in respect to Roger C. Sullivan's reported Senatorial aspiration. Again he drew back behind the cloak of diplomacy.

Mr. Bryan was accompanied by Congressman Maurice Connolly of Dubuque. They went direct to the University Club and remained there alone until their departure. Mayor Harrison talked with the Secretary over the telephone. Mr. Bryan said it was merely an exchange of respects.

MRS. PANKHURST MAY LECTURE.

Post Promises That if Detained by the Authorities at New York She May Be Released Under Bond.

[BY A. P. DAY WIRE TO THE TIMES.]

WASHINGTON, Oct. 16.—Assistant Secretary Post of the Department of Labor said today that any action of the immigration authorities toward Mrs. Emmeline Pankhurst, the militant British suffragette, when she lands in New York Saturday, would not prevent her appearance Sunday night at Madison Square Garden.

Mr. Post promised that in the event of Mrs. Pankhurst's detention the immigration authorities would release her under a bond. The Secretary specifically disclaimed in his action, however, any indication that Mrs. Pankhurst would be detained, saying her case would be treated as that of any other immigrant.

UNION AGENT IN HOSPITAL.

Chicago Leader Suffering from Murderous Assault Believed by Police Victim of Laborite Enemies.

[BY A. P. DAY WIRE TO THE TIMES.]

CHICAGO, Oct. 16.—Charles M. Rau, business agent of the Steam-fitters' Protective Association, and one of the best known union-labor men in the city, was still unconscious in a hospital today from a murderous attack made on him last night. As no attempt was made to rob him the police believe the attack was made by labor union enemies.

Friday--Bargain Day at Hale's

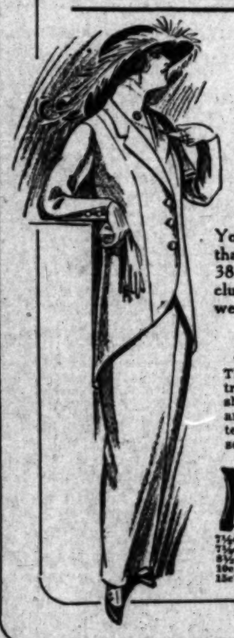

Hale's Good Goods 341-343-345 S. Broadway

16-inch All Round Transformations . $2.00

Think of buying an all-round transformation for $2.00—one that is made of hair 16 inches long, all shades.
(Hair Goods Dept.—3rd Floor)

Tailored Suits at $13.95 That Are as Chic as the Average Suit Costing $20

You cannot find a plain-tailored suit up and down Broadway that will fit better or look smarter than these that we are selling at $13.95. One of them is illustrated at the left. They have the 38-inch cutaway coats with guaranteed lining, and the skirts are plain or draped. Materials include Copenhagen, navy and brown diagonal serges; mixtures in many colors; and blue novelty weaves with a white pin stripe. Sizes from 14 years to 44 bust measure.

Nobby New Suits at $19.75

There are beautiful tailored suits and some that are trimmed. The newest ideas in draped skirts are shown and some that are slit. One of the latest fads are the suits with coats and skirts of contrasting materials. Others are made of wool poplin, men's wear serges, etc.

Handsome Suits at $25.00

One very fashionable model of brown and white novelty pin checks has a coat that is draped in front and long in back, lined with guaranteed satin. The skirt is draped and slit. There are small pin tucks at the waist line in black, finished with a belt. All sizes to 44.

Remnants Just Half Price

7½c Standard Calicoes 5½c	20c Imported Zephyr Ginghams 10c	15c White and Colored Cutting 7½c
7½c Challis, pretty patterns 5½c	15c Best Quality Galateas 9c	20c Wash Goods, White and Colors 10c
8½c Apron Check Ginghams for 4½c	15c 36-inch Percales for 7½c	25c Wash Goods, White and Colors 12½c
10c Striped and Plaid Ginghams 5c	20c Wool Finished Suiting 10c	25c Silk Mixtures on sale 17½c
15c Zephyrs and Dress Ginghams 7½c	15c Wool Finished Suiting 7½c	25c Silk Mixtures, good lengths 12½c

A Cravat

Is a simple thing to think about. It is worn by some men simply as a matter of habit. By others it is worn as a crowning touch. Just now the colors and patterns in cravats are beautiful. If you're deft at knotting them, a few we are showing right now will prove a welcome addition to your wardrobe.

Priced 50c

Unmistakably Young

and Very Distinctive— These College-Brand Suits

When we speak of college style clothes, we refer to a certain distinctive line of styles especially adapted to the needs of the young man, whether he be a student, business man or professional man.

For such men, or young men, we have purchased a number of models showing very clever styles—styles they'll enthuse over—distinctive in fabrics, colors, cut, the "hang" and swing.

$15.00, $20.00 and $25.00

Agency Dunlap and Stetson Hats

"DESMONDS" SPRING STREET AT THIRD

RAPS THE MILITANTS.

English Suffragette of the Peaceful Variety Arrives in Boston and Says Mrs. Pankhurst's Creed Is Vicious.

[BY A. P. NIGHT WIRE TO THE TIMES.]

BOSTON, Oct. 16.—The English militant suffragettes in general and Mrs. Emmeline Pankhurst in particular were denounced by Mrs. Armisten Chant, the London slum worker, on her arrival from Liverpool today.

"Mrs. Pankhurst," she said, "has written a most shameful chapter in the history of women's progress."

Mrs. Chant, who headed a company of British delegates to the national convention of the W.C.T.U. at Brookline, October 23, is one of the leaders of the peaceful suffragists of England, who are opposed to Mrs. Pankhurst and her militant organization, and who, according to Mrs. Chant, are the "only really serious workers for women's equal rights."

She expressed regret that Mrs. Pankhurst was to be allowed to "exploit her vicious, shameful propaganda in this country."

Stork and Cupid Cunning Plotters

Many a New Home will Have a Little Sunbeam to Brighten it.

There is some dread in every woman's mind as to the probable pain, distress and danger of child-birth. But, thanks to a remarkable remedy known as Mother's Friend, the period is one of joyful anticipation.

Mother's Friend is a penetrating, external application. It makes the muscles of the stomach and abdomen pliant so they expand easily and naturally without pain, and with none of that peculiar nausea, nervousness and other symptoms that tend to weaken the prospective mother. Thus Cupid and the stork are rated as cunning plotters to herald the coming of a little sunbeam to gladden the hearts and homes.

Thousands of women know from experience Mother's Friend is one of our greatest contributions to happy motherhood. Sold by all druggists at $1.00 per bottle. Especially recommended as a preventive of caking breast.

Write to Bradfield Regulator Co., 231 Lamar Bldg., Atlanta, Ga., for their valuable book for expectant mothers.

Soften the hardest water on washday with

GOLD DUST

Use it wherever there's dirt or grease because it cleans and purifies everything.

5c and larger packages.

THE N.K. FAIRBANK COMPANY
CHICAGO

"Let the GOLD DUST TWINS do your work"

Mazawattee TEA

EARL COWAN CO., Importers. 465 East Third St.

Mission Malt Tonic

GIVES HEALTH & STRENGTH AT DRUGGISTS

J. Magnin & Co.

Branch Store, Pasadena, Maryland Hotel.
Daily arrivals of ladies' new fall wearing Apparel.

"FOR GOODNESS SAKE" EAT Faultless BREAD

Dr. M. M. Ring
EYE, EAR NOSE and THROAT
321 So. Hill St., Room 10
F6284 Bdwy. 2799

Schools and Colleges.

Let Your Boy Aim High.

Our Aim is to Develop Manly Boys.

For Catalog and Terms Write

Urban Military Academy

Tel. 52647. 800 So. Alvarado.

MARLBOROUGH SCHOOL for GIRLS OVER FOURTEEN

845 West 23rd Street. 26th year opens September 30th.
OUT-OF-DOORS STUDY—Gymnasium, Tennis, etc. CERTIFICATE admits Wellesley EXAMINATION to Wellesley, Vassar, Mt. Holyoke, Smith, Berkeley and Stanford. FRESHMAN AND SOPHOMORE COLLEGE WORK; special courses in LITERATURE, HISTORY OF ART, ETC. DOMESTIC SCIENCE CLASSES, LIMITED TO 8 EACH. Work in prettily furnished family kitchen and dining-room. Sewing, millinery, etc.
MUSIC DEPARTMENT in charge of MR. WALDO P. CHASE.
MISS WILSHIRE will be at the school until July 30th and after September 15th every day from 9 until 2.
MRS. GEO. A. CAPWELL, MISS GRACE WILTSHIRE, B.L., Principals.
For catalogue and information address Secretary Marlborough School.

CUMNOCK SCHOOL OF EXPRESSION

Twentieth Year Opens October 6. Boarding and Day Pupils.
General Culture and Professional courses. Oral and Written English, Literary Interpretation, Shakespeare, Dramatics, Training of the Speaking Voice, Physical Training. Courses in Story-Telling and Recent Drama. Graduates in demand as teachers and readers. Mrs. Grieg, director, is at the school from 10 to 2 daily.
Send for catalog and views of school. Mention course desired.
1500 South Figueroa Street, Los Angeles.

GIRLS' COLLEGIATE SCHOOL

Adams and Hoover Sts. (Casa de Rosas.) Twenty-second Year Begins September 30th.
First year, Sub-Freshman or Public School Eighth Grade (re-introduced.) Four years of Academic or High School work. Accredited at leading colleges.
POST GRADUATE YEAR. ADVANCED WORK IN CHOSEN SUBJECTS.
FRESHMAN COLLEGE WORK PREPARING FOR COLLEGE SOPHOMORE CLASS.
DOMESTIC SCIENCE, ART, MUSIC, GYMNASIUM, ATHLETICS.
MISS PARSONS and MISS DENNEN, Principals. Telephones: 24826; West 930.

ST. CATHERINE'S SCHOOL FOR GIRLS

424 West Adams Street, Opposite Chester Place.
Non-Sectarian school for girls under 14 years of age. School opens October 1st. Boarding and Day School. Boys admitted to Montessori Department and First Grade. French, German, Art, Gymnasium.
Music Department in charge of Miss Anna Knecht.
Miss Thomas and Miss Mosgrove, Principals.
Telephones: 23209; West 4872.

30th Year. Begin Now. The Isaac Woodbury BUSINESS COLLEGE
Fifth Floor Hamburger Building, Broadway and Eighth, Los Angeles.
EDWARD KING ISAACS, President.

HOLLYWOOD SCHOOL FOR GIRLS

An out-of-door school. Sunset Boulevard and Hay avenue. Boarding and Day School. College, Preparatory and General Courses. Music, Art, Domestic Science and Art, Physical Training. Catalogue on application. Phone 57504. Laurel Canyon car.

Angeles Vista School.—1844 St. Andrews Place.

Day and home school for girls of all ages. Boys admitted to Montessori-Froebel class and primary grades. College preparatory courses, domestic science, music. Individual attention, outdoor study; athletics. Fall term begins September 24th. Home 73544.

PAGE MILITARY ACADEMY

Boarding and Day School for boys 6 to 14 years of age.
Young boys will be brought to school and returned home by automobile. Send for illustrated catalogue. 137 WEST ADAMS STREET. Phones—21203 or South 2734.

THE ORTON SCHOOL FOR GIRLS

Established 1899. Outdoor study all winter. Special, General and College Preparatory Courses. Art and Music. 384 SO. EUCLID AVE., PASADENA. TEL. FAIR OAKS 644.

WESTLAKE SCHOOL FOR GIRLS

Residence and day school. Accredited to University. Advanced classes in Art, Literature and Modern Languages. 616 S. Alvarado St., Los Angeles, Cal.

SWEATERS

DIRECT FROM MILL.
Finest material, best designs, largest assortment, lowest prices.
M. GUENTHER KNITTING CO.
2802 - Oc. 30-PAUL AVE. [Take Ducking at car]

Donavan & Siemans Co.

JEWELERS
NOW IN OUR NEW LOCATION
743 SOUTH BROADWAY
Opposite the new Morosco Theater

S. NORDLINGER & SONS,

DIAMOND MERCHANTS.
631-633 South Broadway.

FASHIONABLE
FURS
F. OBRIKAT FUR CO.,
N.E. Cor. Third and Hill Sts.
"The City's Leading Furriers."

WALK-OVER

The "Hiway" model. Every line is correct. Shown in all leathers; also in lace $5.00
WOMEN PREFER WALK-OVERS
TWO WALK-OVER STORES
F. A. Josberg, Manager.
823 S. Broadway, and Spring at Fourth
A2076 Main 8250

MATHESON

Men's and Women's Wear
737-741 S. Broadway.

Drink Puritas Distilled Water, 5 Gallons 40c
Delivered within the old City Boundary Lines.
L. A. ICE AND COLD STORAGE CO.
Phones: Home 10083; Main 8191

LEARN TO SHOP
UPSTAIRS
in the
Title Guarantee Building,
Cor. Fifth and Broadway.

SLAUGHTER SALE
RAINCOATS
OF EVERY DESCRIPTION
GOODYEAR COMPANY
324 South Broadway

We Are Painless Dentists

And yet there are people who go to their dentist, wait in an agony of apprehension for their call to his chair, and sit in justified fear and trembling while he probes and grinds and cleans and scours and hurts, hurts, HURTS! Simply because they have not been made to appreciate to the full how absolutely unnecessary is any pain. Yale Dentists, 444 S. Broadway, 3d floor, Parmelee-Dohrmann Bldg.

SAN DIEGO ARMY & NAVY ACADEMY

"The West Point of the Pacific" Located on Bay and Ocean at Pacific Beach, a delightful suburb of San Diego. OUT-OF-DOOR CLASSES and SPORTS ENTIRE YEAR; individual attention; thoroughness of instruction; and, above all, CHARACTER TRAINING under positive Christian influences. Affiliated with leading colleges. Write for Illustrated Year Book.
CAPT. THOS. A. DAVIS, Supt.,
(Late Sixth U.S.V. Infantry)
Pacific Beach, Cal.

YALE SCHOOL

205-209 NORTH UNION AVE., Los Angeles, Cal. Boarding and Day School for Young Men and Boys. Grammar and High School Grades. The Only Non-Military School in Southern California. Emphasizes the Home Life.
Paying special attention to the boy's mental and physical development. Fine gymnasium and athletic instructor. Business branches taught. Manual Training. Illustrated Catalogue. Phone Wilshire 4192.

California COMMERCIAL COLLEGE

FREE Books and Supplies. Positions for Graduates. Use of Typewriter at home free.
W. H. H. GARVER, Pres. and Mgr.

EGAN SCHOOL
MUSIC and DRAMA
Majestic Theater Bldg.
Send for Beautifully Illustrated 1913-14 Catalog. Free.
60371 Phones Main 3357

HARVARD SCHOOL—Military

Western Ave. Ten-acre Campus. In session the year around. Boarding and Day Pupils. Send for Illustrated Catalogue.

HOLLMAN Business College

EFFICIENCY IS OUR KEYNOTE.
Call and see our School.
1017 S. Figueroa.

National BUSINESS COLLEGE

The School that gets you through in 6 months. 6th Floor Chamber of Commerce, 128 S. Broadway. Tel. Broadway 3818.

KENNARD'S POLYTECHNIC

BUSINESS COLLEGE.
A WEEK'S TRIAL FREE.
1929 So. Grand Ave.
$10.00 a Month. Positions for Graduates.

LOS ANGELES BUSINESS COLLEGE

Oldest and largest business college corporation in the Southwest. Connected with Heald's in 12 cities.
Eighth at Hill.

CALIFORNIA MILITARY ACADEMY.

For boys from 6 to 16 years.
Boarding and Day.
Take Washington car.
1942 Lovelace Ave. Home 23973

Success Shorthand School.

THE down-to-date Shorthand School. Rates reasonable. Positions for every graduate.
H. W. Hellman Bldg.

URBAN MILITARY ACADEMY

Exclusively for Young Boys.
800 South Alvarado. 52647

Classified Liners.

The Classified Rates. The rate for inserting Want Ads in The Daily Times is 1c per word each insertion; in the Sunday issue, 2½c per word, each insertion; minimum charge, 25c; except under the following classifications, the rate for which is 2c per word daily, 2½c per word Sunday, minimum charge 50c daily, 75c Sunday: "Dentists," "Help Wanted—Female," "Employment Agencies," "Help Wanted—Male," "Help Wanted—Male and Female," "Help Wanted—Boys," "Lost," "Found," "Lost and Found," "Personal," "Personal—Business," "Personal—Money to Loan," "Salesmen Wanted," "Situations Wanted—Male," "Situations Wanted—Female," "Medical," "Detectives," "Manufacturers" and "Baths and Massage."

Minimum space for classified advertisements accepted for more than five insertions, 12 words.

Sunday real estate advertisements to be classified properly must be in The Times office before 9 o'clock Saturday night. Other classified "Want" to Let" ads, received over counter or by telephone until 11 p.m. Saturday, for Sunday issue. Copy for evening hours for such division will be inserted under heading "Too Late to Classify." Rates 1½ cents per word.

The Sunday circulation of The Times exceeds 60,000 copies, and these "liners" are regularly printed in its columns than in the five other Los Angeles newspapers combined.

In handing your want advertisements, bring or send them to the main office of The Times, day or night, and secure prompt and careful attention.

The Times cannot guarantee accuracy or assume responsibility for error of any kind occurring in its advertisements.

The Times will not be responsible for more than one incorrect insertion of any advertisement ordered for more than one time.

Advertisers should retain receipts given by The Times to prevent for "liners," as no mistakes can be rectified without them.

The Times will not accept phone or verbal orders to discontinue or change "till forbid" advertisements.

SPECIAL NOTICES—

ATTENTION, KNIGHTS OF PYTHIAS, IMPORTANT. Members of the Knights of Pythias not affiliated with Los Angeles lodges, whether in good standing or not, are requested to call at the office of W. F. COMMITTEE, 207 American Bank Bldg.

DOCTOR W. HART HAS MOVED HIS LAW AND COLLECTION OFFICES TO 1006 SUBURBAN BLDG., 53d and Spring, to Rooms 509 and 10, FAME BUILDING.

SECRET FOR MOTHERS. How to Get It. Consult many-to-loan column in The Times' "Liners" section.

CORSONS CLEANED IN ONE TO TWO LOADS BY the LOS ANGELES SANITARY CO. Phone 59140 or 57140.

CLASSIFIED ADVERTISEMENTS for the real estate section of Sunday's Times must be printed under the heading of "To Let" to be classified properly. Phone 10868. Sectional.

MORPHINE AND ALL DRUG HABITS CURED AT home. No suffering, pain in confidence. LOCK BOX 1713, Los Angeles.

ON AFTER DATE I WILL NOT BE RESPONsible for any bills contracted by my wife, Mrs. Ida Wood. (Signed) J. WOOD.

IF YOUR ROOF LEAKS SEND THE ROOFER. 1702 S. Main st. South 577. Home 23804.

FLORISTS AND NURSERIES—

WANTED—TO PURCHASE, READY FOR IMMEDIate delivery, 500 to 1000 cubic yards of rich, loamy peat; must be low. Address Y, box 32, TIMES OFFICE.

GUARANTEED SHEEP FERTILIZER FOR LAWNS and flowers. GEORGE SCHORNER, 118 North Main. Phone 1008, 41528.

PERSONAL—Business.

Fortune-teller.

RINLEY,

WORLD'S NOTED PSYCHIC

Before you make any decision of importance or undertake anything serious—in business or love, or marriage, or before you make any change—you should consult RINLEY. Satisfaction guaranteed. 317 W. THIRD, near Hill.

PERSONAL — PROF. ALTHOUSE, NOTED ASTROLoger and palmist, 20 years in Los Angeles; largest and most successful practice of any reader; highest grade work. He read Esther, Napoleon, Marie, Julia Marlowe, Maxine Elliott, Gaiety, Cave, Schumann-Heink, Farrar, Bernhardt, Bonci, Caruso, Melba, Eames, Gilmore, Dr. Larsen writes: "I consider your work the most reliable of any reader in the United States." Hours 10 to 9. PATRONAGE SOLICITED. 539½ S. BROADWAY.

PERSONAL— MRS. MASSON,

The noted palmist of London, Eng., may be consulted at 1 PERSHING SQUARE by those desiring careful, conscientious and reliable hand readings. One of the foremost palmists of the day.

MRS. HIGH-CLASS PATRONAGE SOLICITED.

PERSONAL—SMITH PREMIER OPERATORS JOINing public work writing No. 1 or No. 4 model is advised. Only machine suitable for rascals in that can furnish certain information. Address Y, box 208, TIMES OFFICE, giving name and place where machine is located at that time and present salary.

PERSONAL—WANTED — PRESENT ADDRESS OF CHAS. J. FLOWERS, FORMERLY OF 137 PALISADE AVE., MONROVIA, FEDERAL REWARD FOR IMMEDIATE INFORMATION CONCERNING HIS POSITION OFFER. ADDRESS MR. GLENN AIDE, P.O. BOX 887, CITY.

PERSONAL—CLASSIFIED ADVERTISING PATRONS of The Times are requested to submit copy for advertisements in the Sunday issue as early as possible.

PERSONAL—MONEY FOR MORTGAGES. "How to Get It." Consult money-to-loan column in The Times' "Liners" section.

PERSONAL — OIL FIELD EXPERT WISHES TO meet the president or manager of some oil company for development work. Address JOHN HANSEN, 2004 S. Grand ave., city.

PERSONAL—WOULD LIKE TO MEET A RELIABLE partner to take a case on commission basis. Address Y, box 1, TIMES BRANCH OFFICE.

PERSONAL—MME. JOSEPH OF CHICAGO, PALMist and psychic, reading 50c. 322 S. 19TH ST. Phone 60th ave. car.

PERSONAL—MME. ORA, PALMIST, PSYCHIC. Best 50c reading in city. 308½ S. SPRING.

WANTED—Help, Male.

Space is not given under this heading to advertisements soliciting business patronage.

WANTED—HIGH SCHOOL OR BUSINESS COLLEGE graduate, over 21, to prepare for coming entrance examinations for Government service. MECHANICAL AND FIELD SERVICE. These are considered best by heads of departments in government service. Special coaching will begin Monday evening next. For successful coaching see MR. HOFF, 629-634 Security Bldg.

WANTED—MEN AND BOYS TO LEARN A GOODpaying trade; automobile driving, repairing, electricity, practical, surveying. We teach what others have failed to teach; 5 months' course. Matchless tooth white can be obtained for nothing. See our free offer this week. "Wanted—Learn Trades." NATIONAL SCHOOL, 2110 W. Seventh st.

WANTED—FIRST-CLASS BUTLER, PRIVATE FAMily, Santa Barbara county; man must be tall, active and well built; reference covering last year service in other families required; no others considered; wages, $70 and found. Apply HUMMEL BROS. & CO., Employment Agents, 216-119 S. Second st.

WANTED—BOY, OVER 18, PREFERABLY GRAMmar school education or better, to prepare for good-paying position in government; RAILWAY MAIL SERVICE. Extra good opportunity. See Instruction Ads. For successful coaching see MR. HOFF, 629-634 Security Bldg.

WANTED—HIGH-CLASS SALESMAN OF GOOD APpearance to travel, must come well recommended, have good education and cultured manner; position permanent and will pay $200 per month. Call this forenoon only. Call on A. R. HEWITT, Room 222, Lissner Bldg.

WANTED—LOCAL EDITOR AND ADVERTISING SOliciter for semi-weekly paper. Must be experienced newspaper man. State experience and salary wanted. Also good advertising and job compositor. Both positions open at once and permanent to right man. CHRONICLE, Cahuenga, Cal.

WANTED—COMPETENT RELIABLE CHAUFFEUR, Pierce-Arrow car, married man preferred, look after car only; steady life position to right man. Apply mailing date of reference and telephone number. Address Y, box 152, TIMES OFFICE.

WANTED—YOUNG MAN, ABOUT 16 YEARS OF age, living at home with parents, who can assist in office work. Wages to begin $6 per week. Good chance for advancement. Must be of neat appearance and have a good grammar school education. Address W, box 285, TIMES OFFICE.

WANTED—TODAY, 4 GOOD FINISH PLASTERERS, 40c to 45c; 1 foreman, 1 carpenter helper, 40c to 45c; mat to run road grader, $3 a day; 10 laborers at $2.75. Call early. 1 hour to the work. PACIFIC EMPLOYMENT AGENCY, 124 E. Second st. Main 1309, A4737.

WANTED—COOK AND SECOND MAID, FRIEND of 2 sisters, $40, $30; parlor maid and waitress, $25; second maid, $25; house girl, 2 in family, $25. Many others. Apply 1 o'clock. 1 hour to the work. Call early. SWEDISH & GERMAN EMPLOYMENT BUREAU, 101½ S. Main.

WANTED—FOR U. S. ARMY, ABLE-BODIED UNmarried men between ages of 18 and 35, citizens of United States, of good character and temperate habits, who can speak, read and write the English language. For information apply to RECRUITING OFFICER, Canadian Bldg., 423 S. Main st., Los Angeles, Cal.

WANTED—PRESENT ADDRESS OF CHAS. J. FLOWERS, FORMERLY OF 137 PALISADE AVE., MONROVIA. LIBERAL REWARD FOR IMMEDIATE INFORMATION CONCERNING HIS POSITION OFFER. ADDRESS MR. GLENN AIDE, P.O. BOX 887, CITY.

WANTED—YOUNG MAN FOR FLOOR MANAGER. Applicants must have retail dry goods store experience and present best of references as to honesty and ability. Only such need answer. Address X, box 222, TIMES OFFICE.

WANTED—GROCERY DELIVERYMAN, LOCAL REFerences, $12; boy for wholesale, $10; two shoe salesmen and window dresser, $100; packer, wholesale grocery, $15. Boys with wheels, $5 and $6. CANTILE EXCHANGE, 307 American Bank, Second and Spring.

WANTED—MAN STENOGRAPHER; ABLE TO TAKE one hundred words per minute and transcribe same quickly. Answer stating town, $100 per month and letter. J. HENRY WOOD, Phone Bdwy. 7518; Main 5518.

WANTED—AT ONCE. Woman for suitcrete and general business. Man to do jobbing and general business. Prefer parties with specialty. Good engagement. Phone MAIN 5663, between 10 and 12 a.m.

WANTED—BANK BOOK-KEEPERS, CLEARING-house and ledger clerks, book-keepers, stenographers, young clerical men and office boys. Phone inquiry or for future positions. MIX & MERCANTILE REFERENCE ASSN., Higgins Bldg.

WANTED—YOUNG LADY STENOGRAPHER AND assistant book-keeper for a wholesale house establishment. Must be accurate and experienced. Wages $10 per week to start with. Address Y, box 153, TIMES OFFICE.

WANTED— Experienced solicitors for high-class general printing establishment. City territory. Attractive proposition for consistent workers with good references. Address Y, box 132, TIMES OFFICE.

WANTED—AT ONCE. Man to do jobbing and general business. Woman for soubrettes and general business. Prefer people with specialty. Good engagement. Phone MAIN 5663, between 10 and 12 a.m.

WANTED—MAN TO HANDLE EXCHANGE DEpartment in well established real estate office. Must be capable and temperate. For interview Phone MAIN 8767.

WANTED—COMPETENT MAN TO HANDLE REAL estate exchange department. Big opportunity for right party. References. PEARSON & CORDARY, 604 Hollingsworth Bldg.

WANTED—EXPERIENCED OFFICE BUILDING SUperintendent. Duties consist of handling employees. Man about 35 preferred. Salary $75. Address Y, box 696 Pay Station, DEPARTMENT.

WANTED—FIRST-CLASS CLEANER, PRESSER AND bushelman. Steady position. Call DETMER WOOLEN COMPANY, 325 W. Seventh st., Los Angeles, Cal.

WANTED—ACTIVE BOY, 16 TO 18 YEARS OLD; one who has had some experience in machine shop preferred. WATT MINES SUPPLY CO., 2414 Santa Fe ave.

WANTED—TWO WELL EDUCATED PROFESSING gentlemen to greet the public, who can converse on large advertising proposition. Call Room 321 and 322 ANGELUS HOTEL, at once.

WANTED—LAUNDRY SOLICITOR WHO KNOWS city and has had experience and able to get business. Call WARDROBE LAUNDRY, 901 E. Eighth st.

WANTED—EXPERIENCED REPRESENTATIVE TO go to New York and Boston on excellent bond offering. Phone for appointment. HOME A5200, MAIN 307.

WANTED—A CHINESE SCHOOL BOY FOR SMALL family. One who understands cooking and house work. Prefer one who can stay nights. Phone VERMONT 2400.

WANTED—YOUNG MAN OF GOOD ADDRESS AS salesman in a reputable Broadway jewelry store. Must be of good references. Address X, box 214, TIMES OFFICE.

WANTED—YOUNG MAN OVER 20 YEARS OF AGE, nice appearance, active, to work at Mammoth Brewery Bldg., 1067 S. BROADWAY. Apply after 9 o'clock a.m.

WANTED—HEAD JANITOR FOR FIRST-CLASS OFfice building. Must be experienced and have the best of references. Good salary. Address R, box 411, TIMES BRANCH OFFICE.

WANTED—HEAD JANITOR, OFFICE BUILDING; night chef; fry cook; butcher; second cook, $100; bookkeeper, $75; dish washers, TOURIST EMPLOYMENT OFFICE, 145 S. SPRING ST., Room 212.

WANTED—FIRST-CLASS LADIES' TAILOR. 443 Third st., SAN BERNARDINO CAL. Home Phone 6744.

WANTED—HEAD JANITOR, GOOD REFERENCE. American, $75. HAWLET EMPLOYMENT CO., 224½ S. Broadway.

WANTED—GOOD NON-UNION MAN, NONE OTHER need apply. Short hours and good pay. Address Y, box 108, TIMES OFFICE.

WANTED—TWO BIG, STRONG BOYS, UNPACK shipping boxes. Apply immediately. MR. WAGNER, 702 S. Los Angeles, Room 400.

WANTED—ONE-HALF DAY, SUNDAY MORNING with team, plow and scrapes to level lot. Good wages. HOME PHONE 22051.

WANTED—6 BARBERS, FIRST-CLASS, $5 EACH, Saturday and Sunday; steady, $12 week, per contage. 424 S. 5TH ST.

WANTED—EXPERT WIG AND TOUPEE MAKER, man with good experience only. Address B, box 449, TIMES BRANCH OFFICE.

WANTED—YOUNG MAN TO DO PORTER WORK and assist in laboratory. ALBANY DENTISTS, 125½ S. Spring.

WANTED — MAN, EXPERIENCED DETECTIVE (shadowing) evenings only. Address LEN DAVIS, General Delivery, City.

WANTED— Help, Male.

TEN PAINTERS AT ONCE.

Apply at BARKER BROS. PAINT SHOP, rear of store, 716 to 720 S. Broadway.

WANTED—SALESMAN FOR OUR SILK AND VELvet department. Only those with thorough experience in this special line need apply, between 9 and 10:30, superintendent's office, VILLE DE PARIS.

WANTED—YOUNG MAN AS OFFICE ASSISTANT IN credit department of large manufacturing concern, must be accurate and of good address; monthly salary $60. Reply in handwriting, giving age and references. Excellent opportunity. Address B, box 459, TIMES BRANCH OFFICE.

WANTED—SUPERINTENDENT FOR DEPARTMENT store in Southern California. Must have large city experience as superintendent or assistant. Salary $2000. MERCANTILE REFERENCE ASSN., Higgins Bldg.

WANTED—EXPERIENCED DELICATESSEN AND lunch man who speaks German. Wages $12 a week and meals to start. State how old you are, what experience you had and when you can start work. Address Y, box 56, TIMES OFFICE.

WANTED — CREW MANAGERS. ONLY EXPERIenced men need apply. MODERNE MFG. CO., 307 Title Insurance Bldg. Corner Fifth and Spring.

WANTED—COMPETENT SHIPPING CLERK, PREfer one with wholesale hardware experience. Good opportunity for right man; state age and experience. Address B, box 402, TIMES BRANCH OFFICE.

WANTED—LAUNDRY WASHER AND IRONER, country, $20; all around laundry man, small plant near city, $15. Many HUMMEL BROS. & CO., Employment Agents, 216-118 E. Second st.

WANTED—INTELLIGENT, RELIABLE MAN, EXperience unnecessary. If you are not satisfied with $100 per month don't waste my time. Call at 325 GERMAIN BLDG.

WANTED—BLACKSMITH; MUST BE GOOD HORSEshoer and wagon worker. Apply with references and wage wanted. Address A, box 85, TIMES OFFICE.

WANTED—YOUNG MAN TO SELL PHOTOGRAPHIC supplies and solicit business from amateur photographers; give reference; must furnish bond. Address Y, box 125, TIMES OFFICE.

WANTED — EXPERIENCED DRY CLEANER ON men's and ladies' work. 605 E. COLORADO ST., Pasadena.

WANTED—CHANDELIER HANGER AND ASSEMblyman must be first-class; no other need apply. WAGNER-WOODRUFF CO., 850 S. Olive st.

WANTED—YOUNG MAN TO WORK MORNINGS AND evenings for room and board. Compensation. Apply immediately, 730 GARLAND AVE.

WANTED — A SALESMAN, ACQUAINTED WITH grocery trade, that can drive wagon. 739 TULANE ST.

WANTED—A YOUNG MAN TO SOLICIT AND DEliver groceries; must have motorcycle. Apply 535 W. SEVENTH.

WANTED — CARPET LAYER AT OCCIDENTAL HOTEL.

WANTED—COAT MAKER. APPLY 1074½ N. MAIN, room 11.

WANTED—DELIVERY BOY WITH WHEEL. APPLY 259 I. W. HELLMAN BLDG., Fourth and Main.

WANTED— Help, Male and Female. (Investment Required.)

WANTED—LYONS, BEAVIS & GRIGGS, 516 California Bldg., Second and Broadway.

BUSINESS INVESTMENT BROKERS.

Expert Accountants, (Now Employment Agents, Bef., First Nat'l and Citizens' Savings Banks. Consult us if wanting business, financial, manufacturing or commercial, in city of coil, any size.

WANTED—YOUNG LADIES TO ASSIST IN THE art of roller skating to become instructors or exhibition skaters. Free instruction and skating for a reasonable time at the GRAND BOULEVARD RINK, 1067 E. Broadway. Those who have skated here before not eligible. Apply 2 or 7:30 p.m.

WANTED—TRUSTWORTHY MAN WHO CAN INvest $250 with his services to work in and help manage well established business. Will pay $125 month. Light work, no previous experience necessary. Call Room 215, LISSNER BLDG., 534 S. Spring.

WANTED—$250 TAKES HALF INTEREST IN ONE of the best paying establishments in town. Will guarantee $150 per month. Reason for selling: other business interests demand all my time. Address B, box 403, TIMES BRANCH OFFICE.

WANTED—YOUNG MAN TO TAKE CHARGE THIS territory; big established and profitable business. Guaranteed income $4000 first year; cash or references required. Address O. N., box 346, TIMES BRANCH OFFICE.

WANTED—LOCAL YOUR SPARE TIME TO BUILD UP a profitable business of your own. We help you start for a share in profits. 27 opportunities. Particulars free. NATIONAL OPPORTUNITIES EXCHANGE, Buffalo, N. Y.

WANTED—MAN FOR OUTSIDE POSITION; MUST be a hustler; salary to start, $65 per month; must furnish $250 cash security, which will be amply secured. Address B, box 453, TIMES BRANCH OFFICE.

WANTED—A RANCH MANAGER, ONE WITH CALifornia experience preferred, to take charge of property; must have from $2500 to $10000 to invest. Home to Los Angeles. Address A, box 408, TIMES BRANCH OFFICE.

WANTED—LIVE MAN WITH SOME MONEY AND services to take interest in collecting agency; can make $10 a day. Call after 10 a.m. 504 CHAMBER OF COMMERCE BLDG.

WANTED—PARTNER WITH $800 TO BUY HALF interest in business giving quick returns. Address V, box 192, TIMES OFFICE.

WANTED— Help, Female.

Space is not given under this heading to advertisements soliciting business patronage.

WANTED—INTELLIGENT WOMEN TO WORK from their own homes, all Pacific California, Nevada and Arizona, taking orders for and filling the Nu Bone Corsets. For particulars and sample write E. CUNNING, Western Manager, 716 S. Hill. Los Angeles.

WANTED—SIX LADIES, BEAUTY CULTURE PAYS big. Learn right. LOS ANGELES HAIRDRESSING COLLEGE, "World's largest," 227 Mercantile place, near Broadway. "FLORENTINE." see Instruction Course.

WANTED—WOMEN FOR CANNERY WORK, GOOD WAGES, STEADY WORK. APPLY CALIFORNIA FRUIT CANNERS' ASSOCIATION, 1000 E. ANDERSON STS. (TAKE BROOKLYN AVE. CAR AT TEMPLE BLOCK.

WANTED—20 EXPERIENCED MANGLE GIRLS. Also girls to learn. L. A. LAUNDRY, 657 San Fernando st.

WANTED—YOUNG GIRL FOR ERRANDS IN DRESSmaking establishment. VAN HORN, 958 Sunbury ave. Take West Ninth st. car, get off at Sunbury, walk to corner Tenth.

WANTED—A REFINED TRUSTWORTHY WOMAN or girl to do general housework; widow preferred; only child of five. In six-room bungalow. 1541 W. 49TH ST. Wages $25 to $30. Call mornings.

WANTED—YOUNG GIRL TO DO HOUSEWORK, NO laundry, in exchange good home, nominal salary and opportunity to go home once week. Call 434 CONSOLIDATED REALTY BLDG.

WANTED—GIRL TO TAKE CARE OF CHILD. 10c per hr. References. PEARSON & CORDARY, 604 Hollingsworth Bldg.

WANTED—A GOOD RELIABLE GIRL FOR PLAIN cooking and general housework. Three adults. 2420 E. THIRD ST.

WANTED—EXPERIENCED SKIRT AND WAIST dresser. Shop experience necessary. 711 TITLE GUARANTEE BLDG. MISS HUNGERFORD.

WANTED—SCHOOL GIRL ABOUT 12 OR 13 years of age to help with home work. Small wages. 1904 ESTRELLA AVE. Phone 23310.

WANTED—FIRST-CLASS SLEEVE GIRL. FIRST-class finisher; helper, errand girl. Call 208 WRIGHT & CALLENDER BLDG.

WANTED—GIRLS, EXPERIENCED IN PENNANT making for cutting and stitching. WESTERN REGALIA CO., 847 S. Spring st., room 201.

WANTED—EXPERIENCED TRIMMERS ON MEN'S hats. Apply ANCKER-BAER FRANKEL HAT CO., 209 S. Los Angeles.

WANTED—FIRST-CLASS WAIST TRIMMERS, SKIRT makers and coat helpers. EVAN HORN, 958 Sunbury ave. Take West Ninth street car.

WANTED—3 RELIABLE GIRLS FOR HAT SHOP. Those handy with needles preferred. Come early, ready for work. 527 S. SPRING.

WANTED—COMPETENT GIRL FOR GENERAL housework, 3 adults. Apply mornings. 1122 ELDEN AVE. Phone 52960.

WANTED—EXPERIENCED RIBBON SALESWOMAN capable of making bows. $25 to start. 431 MASON BLDG.

WANTED—STRONG GIRL OR WOMAN, GENERAL housework; Christian Science preferred. 1905 Hyde.

WANTED—EXPERIENCED CRACKER PACKER; experienced only need apply. BISHOP & CO., 7th and Alameda.

WANTED—RELIABLE WORKING HOUSEKEEPER in family of 2 adults and little girl of 5. PHONE 52771.

WANTED—EXPERIENCED LAW STENOGRAPHER. Call after 10 a.m. at 517 EXCHANGE BLDG., corner 3rd and Hill sts.

WANTED — IMMEDIATELY, GIRL OR MIDDLEaged lady for light housework. Apply 470 E. 41st.

WANTED—TOUGH GIRL TO ASSIST IN GENERAL housework, $5 week. Call between 1:30 and 3. 900 ARAPAHOE.

WANTED—WOMAN FOR PLAIN SEWING; MUST be good, neat worker; will pay $1.60 per day. 1720 THIRD AVE. Washington (Kimpau) car.

WANTED—GIRL ABOUT 16 YEARS OLD TO WORK IN STORE. GOOD STEADY POSITION. APPLY SCHAFER DRY GOODS, SEVENTH AND HILL.

WANTED—A HOUSEKEEPER TO TAKE CHARGE of small rooming-house; must be able to furnish cash bond, from $100 to $200. 816 S. SPRING.

WANTED—YOUNG GIRL TO ASSIST LIGHT HOUSEwork and with baby; wages $5 per week. Call afternoon, 1460 W. 40TH.

WANTED—AN EXPERIENCED SALESLADY FOR general dry goods. 4531 CENTRAL.

WANTED—LAW STENOGRAPHER FOR PHOENIX, $75. 506 GARLAND BLDG., 740 S. Broadway.

WANTED—GIRL TO DO OFFICE WORK AND DIAMOND LAUNDRY, 241 E. 5th st.

WANTED—GOOD LADY TO CARE FOR 2 CHILdren and housework. 1984½ N. SPRING ST.

WANTED — EXPERIENCED PANTS FINISHER. Room 87, CANADIAN BLDG., 423 S. Main.

WANTED— Help, Male and Female.

Space is not given under this heading to advertisements soliciting business patronage.

WANTED—

YOUNG WOMEN desiring PERMANENT POSITIONS as TELEPHONE OPERATORS.

SALARY PAID WHILE LEARNING and RAPIDLY INCREASED as work becomes efficient.

The Work is QUIET and SECLUDED.

EXCEPTIONAL OPPORTUNITIES FOR ADVANCEMENT.

Employment Office open 8:30 a.m. to 5:30 p.m.

THE PACIFIC TELEPHONE AND TELEGRAPH CO., Sixth Floor, Eshman Bldg., 321 W. Seventh st.

WANTED — 50 EXTRA SALES PERSONS TO ASsist in our GREAT DEPARTMENT REMOVAL SALE COMING. APPLY BEFORE 10 A.M. SUPERINTENDENT, BROADWAY DEPARTMENT STORE.

WANTED—FAMILY COOK, PASADENA, $40; institution cook, $40; practical nurse and companion for elderly lady, must have references, $35 or $40; upstairs maid, help with children, $30; kitchen maid for institution, $25; institution nurse, $25; mother's helper, $25; nursegirl, $25; man and wife, housegirl and ranch hand, $60; housegirl for 2, Long Beach, $35; housegirl for 3, Pasadena, $40; housegirl for 8, Altadena, $25; child's nurse, $40; chambermaid, institution, $30. Long list housegirls, city and country, $25 to $40. RAWLEY EMPLOYMENT CO., 254½ S. Broadway.

WANTED — COOK, THREE IN FAMILY, CITY, $40; another, 3 in family, Tulare county, $40 and car fare; general housegirl, 2 in family, Redlands, $30; housegirl, 3 in family, Los Angeles, $30; another, family, Pasadena, $30, with wash, $35; another, 3 in family, city, $30; many others, $20 to $25. waitress, $20 and found. Employment Office, 143 S. Spring. Room 210.

WANTED — THOROUGHLY EXPERIENCED WOMAN as to assist the buyer of muslin underwear; corsets, waists, negligees and kindred lines; applicants must have lived in this city; special fines and be thoroughly efficient. Only such need apply to Supt., before 10:30 a.m. VILLE DE PARIS.

WANTED—INTELLIGENT, UP-TO-DATE, MIDDLEaged woman, experienced in general tubercular nursing, to care for invalid gentleman. Must be absolutely first-class cook, able to produce tasty, attractive and varied dishes for special health regimen. Right pay to right party, best of references as to experience and culinary ability required. No "plain cooks" wanted. Address MRS. KOEHLER, Sierra Madre.

WANTED—SALESWOMEN FOR THE FOLLOWING departments: Art needlework, stationery and infants' wear. Applicants must be thoroughly experienced in their respective lines. Be here 10:30 to supt. office, VILLE DE PARIS.

WANTED—THREE BRIGHT AND EXPERIENCED lady solicitors to sell French toilet preparations; new and attractive; sells at sight, also demonstrator. Salary or commission. 672 S. WESTLAKE AVE.

WANTED—COMPETENT WOMAN TO ASSIST WITH cooking and care of children. Write to P. O. BOX 278, Venice, Cal., stating wages and giving references.

WANTED—GIRL, 15 TO 20 YEARS OLD, TO AS-sist in care of baby and general housework; must be $4 to $5 per week. Apply 1538 W. 46TH STREET.

WANTED—EXPERIENCED AND INEXPERIENCED girls for paper-box factory. Stokes & Smith wrapping machine operators preferred. RENSHAW, JONES & SUTTON CO., 821 Stevenson ave.

WANTED—EXPERIENCED SALESLADIES, COATS and suits, at CHERRY'S, 626 S. Broadway. BOSTON DRY GOODS STORE, corner Fair Oaks and Colorado, Pasadena.

WANTED—YOUNG LADY OF NEAT APPEARANCE as saleswoman of toilet goods in drug store; must have had first-class experience. Apply 200 S. BROADWAY.

WANTED—MOTION PICTURE PLAY WRITERS; liberal compensation; model scenario supplied. DIRECTOR, 632 S. Hope. Home 22247.

WANTED—CHERRY'S, 626 S. BROADWAY, second floor Orpheum Bldg., experienced skirt hands. Apply at 9 a.m.

WANTED—DRESSMAKER TO MAKE DRESSES IN girl's home; references. Call 410836 PHONE 71905.

WANTED—EXPERIENCED SCORING MACHINE operators. RENSHAW, JONES & SUTTON CO., 821 Stevenson ave.

WANTED—EXPERIENCED SALESLADIES FOR cloaks and suits, at CHERRY'S, 626 S. Broadway, Orpheum Bldg. Apply 9 a.m.

WANTED—WOMEN TO WORK FOR US AT HOME, growing plants under contract. Call 635 W. WASHINGTON from 9 to 10 a.m.

WANTED—YOUNG GIRL FOR COOKING AND GENeral house work in family of four at 2177 OCEAN FRONT, Venice. Sunset 1406. Wages $20.

WANTED—MAID TO DO PLAIN COOKING AND general house work; references required. PHONE 21553.

WANTED — SALESLADY FOR HIGH CLASS STEreotion publicity work. SUNSET MAGAZINE, Ground Floor P. E. Bldg.

WANTED—GIRLS TO WORK IN FOLDING DEpartments in paper-box factory. RENSHAW, JONES & SUTTON CO., 821 Stevenson ave.

WANTED — FIRST-CLASS LADY FINISHER, PEarl's CLOAK AND SUIT HOUSE, 927 S. Broadway.

WANTED — RESTAURANT COOK, MALE OR FEmale. 2719 CENTRAL AVE.

WANTED—GOOD GIRL FOR GENERAL HOUSEwork. 2778 FRANCIS AVE. Phone 23607.

WANTED—SERVING GIRLS. 440 S. HILL ST.

WANTED— Help, Male and Females.

Space is not given under this heading to advertisements soliciting business patronage.

WANTED—MAN AND WIFE TO ASSIST IN MANaging apartment-house, might consider two ladies, must be neat and clean, and be able to meet the public. When answering give age and experience. Address B, box 423, TIMES BRANCH OFFICE.

WANTED— Help, Male and Females. (To Learn Trades.)

WANTED—NATIONAL SCHOOL OF ENGINEERING, 2110 W. 7th. Established 1905. The best practical mechanical school in Southern California. We teach driving, repairing and overhauling of all makes of automobiles. All work done under supervision of expert instructors. Courses in electricity and surveying, both theoretical and practical. Positions furnished to graduates. Places to work for room and board after school hours. Get free catalogue.

WANTED—MEN, IF YOU HAVE A GOOD TRADE you can earn $5 per day in this western country, no expense and only few months required to learn automobiles, electricity, plumbing, bricklaying. Call and see our men working. Free catalogue. UNITED TRADE SCHOOL CONTRACTING CO., 740 S. Main st.

WANTED—MEN AND WOMEN, NOW IS THE time. The Sanitas is the place to learn the barber trade. This is your opportunity. Easy wages. Expert instructor. 120 E. 5TH ST.

WANTED—LEARN BEAUTY CULTURE, HAIR dressing, manicuring, facial massage. LOS ANGELES COLLEGE OF HAIR DRESSING, 229 Mercantile place. MISS HARRIS.

WANTED—BEFORE ENTERING 50-CALLED BARber colleges see the MOLER BARBER SCHOOL CO. Always reliable. 429 East 5th st.

WANTED— Help, Male and Female. (Instruction Course.)

WANTED—A FEW INTELLIGENT AMBITIOUS people of good character as students in our course in medical massage, hydro, mechanic electro therapy, anatomy, physiology, physical culture and proper breathing. Do not forget we have the only incorporated school in Southern California on the Coast. Our examinations are conducted and diplomas given by a licensed physician and surgeon, a substantial reference for those who need it. Call on all students who enroll this month. CALIFORNIA SCHOOL OF MASSAGE, 250-252 S. Eighth st., Los Angeles. Phones 21060 and 52819.

WANTED—RAGTIME PIANO PLAYING TAUGHT in 20 lessons. Write for free book. CHRISTENSEN SCHOOL OF POPULAR MUSIC, 29 Walker bldg. Main 2176; F5702.

WANTED—STENOGRAPHIC STUDENTS. PAY TUITION after position secured. Special course for MACRAE BUSINESS COLLEGE. Main st., at Ninth F8193; Main 4796.

WANTED—MAIL CARRIERS, $65 TO $100 MONTH. Examinations coming. Sample questions free. FRANKLIN INSTITUTE, Dept. 120, Rochester, N. Y.

WANTED—STENOGRAPHERS TO ENTER SPECIAL dictation classes, day session, $5.00 per month. STENOGRAPHERS' TRAINING SCHOOL, 301 Stevens Bldg., Sixth and Main. F1705, Main 2021.

WANTED—MAKE MONEY WRITING SHORT STOries. Big pay. Free booklet tells how. Address UNITED PRESS SYNDICATE, 1682 Flatiron Bldg., N. Y.

WANTED—YOUNG MEN AND MIDDLE-AGED TO 40 years to prepare for government position. See MR. HOFF, 629 Security Bldg.

WANTED—BEAUTY CULTURE PAYS $30; LEARN right. "FLORENTINE." 227 Mercantile place, near Broadway. Phone.

WANTED—SALESMEN— Agents and Solicitors.

WANTED—$22 TO $35 PER WEEK FOR TRAVELing position and all expenses guaranteed, by large responsible company; ladies and gentlemen with ordinary ability offered salary and commission, with chance of promotion. No previous experience necessary. Easy qualifications. Will pay salary and commission to right party. Write for full particulars and references and results weekly. Now staple line. Call 1606 SANTEE ST.

WANTED—FOUR GOOD SOLICITORS FOR CITY work; salary. Call 9 mornings only. ADLER ROOM 102, COULTER BLDG.

WANTED—IF YOU WANT A CLEAN AND WHOLEsome proposition with a responsible house of shareholder and yourself, this is your opportunity; don't be interested in a local enterprise of merit and backed by financial and personal standing; our present force enthusiastic and getting good results. Call at ST. ALBANS A. CO., between 2 and 5 p.m. 306-307-308 Bellingworth Bldg., Ninth and Hill.

WANTED—EXPERIENCED HOUSE TO HOUSE SOliciters on a straight salary. Steady work. Call mornings only. Apply Room 102, COULTER BLDG.

WANTED—LADY AND GENTLEMEN SOLICITORS on guaranteed salary and commission; fascinating proposition on the coast; also traveling manager, on salary and expenses. Call LOUGAN APTS. Apt. 160, 1080 W. 3rd st., near Figueroa. Call daily 10 to 2.

WANTED — FINANCIAL AGENT, TO SELL, FIRST mortgage loans on income bearing property in the city of Washington. Banking references will be required and given. Address K. M. JERNIGAN, Davenport, Wash.

WANTED—TWO CLEAN-CUT YOUNG MEN TO travel with manager of large Chicago corporation. Apply after 9 a.m. Monday at 1000 SECURITY ACADEMY, Room 415, Currier Bldg., 212 W. Third st.

WANTED—FIRST-CLASS SALESMAN FOR SOUTHern California, high-class proposition. Apply by letter only, state past experience. W. E. COGDELL, Occidental Bldg.

WANTED—INSURANCE AND ACCIDENT AGENTS to take side line on commission basis; good opportunity; agents have office and desk room; all answers confidential. 800 L. a. INVESTMENT BLDG.

WANTED—I HAVE A BIG MONEY-MAKING PROPosition for a good live stock salesman. Call NEW BROADWAY HOTEL, Room 129.

WANTED—SOLICITORS, BEST PROPOSITION ON the Coast. Call after 8. 719 W. 7TH ST., Room 129.

WANTED— Situations, Male.

Space is not given under this heading to advertisements soliciting business patronage.

WANTED—ADVERTISER AT PRESENT ENGAGED wants side line; can furnish best of references; good address will bring adequate return. Address Y, box 117, TIMES OFFICE.

WANTED—YOUNG LADY ABOUT 18 TO ASSIST on books; must know how to use typewriter; $10 to start. Apply Address, with particulars, Y, box 156, TIMES OFFICE.

WANTED—BUYER FOR INFANTS' WEAR, $100; leather goods salesman; millinery salesman, $25; stenographers and clerks. Inquire MISS BRUNN, Mercantile Reference Assn., Higgins Bldg.

WANTED—2 CAFE WAITRESSES, SAN DIEGO; 2 restaurant waitresses, $20 and found; 2 lunch waitress, $20 and found. TOURIST EMPLOYMENT OFFICE, 143 S. Spring, Room 210.

WANTED—GIRL WITH HIGH SCHOOL TRAINING to cut letters for pennants. Steady work, good pay. PACIFIC PENNANT & NOVELTY CO., 244 New High st., opposite Courthouse.

WANTED—SALESLADY, EXPERIENCED IN SELLing china, glassware and general household merchandise; state age and previous experience. Address W, box 292, TIMES OFFICE.

WANTED—GIRL OR YOUNG WOMAN FOR OFFICE work; one living at home preferred; small salary to start. Apply between 9 and 9:30 today, 216 BRYSON BLDG., Second and Spring.

WANTED—SALESLADY WHO HAS HAD EX

Classified Liners.

WANTED—Situations, Male and Female.

WANTED—
To Purchase, Real Estate.

WANTED—EXPERIENCED young man wants employment of any kind; can furnish bonds if required. 1212 CENTRAL AVE.

WANTED—LOTS, HOUSE AN LOTS, OR SEMI-BUSINESS PROPERTY; what have you to offer? Have buyers for real estate bargains; please call and see me; will pay cash. Address A. TIMES OFFICE.

WANTED—JAPANESE COUPLE FOR HOUSEWORK and cooking; must have good references; good wages and steady home to right party. 1212 S. GRAND AVE.

WANTED—MAN AND WIFE, GOOD CHEF, to feed and board 30 men; wife to wash dishes; good wages and steady home to right party. 1212 S. GRAND AVE.

WANTED—COUPLE WITH CHILD, to take charge of apartment house; wife to clean and collect rents; husband to work outside; $60 per month. 1212 S. GRAND AVE.

WANTED—COLORED MAN AND WIFE; wife to cook; man to work in private family; wages $60. 1212 S. GRAND AVE.

WANTED—
Work by the Day.

WANTED—CATERING, SPECIAL ATTENTION given to the serving of ladies' luncheons, dinners, etc. 1212 S. GRAND AVE.

WANTED—FIRST-CLASS LAUNDRESS wants work by the day; first-class references. SUNBEAM, Main 6373.

WANTED—WORK BY DAY; $1 PER DAY; no objection to country. Phone Pico 1064.

WANTED—WORK BY DAY; $1 PER DAY; no objection to country. Phone Pico 1064.

WANTED—FIRST-CLASS LAUNDRESS wants work by the day; first-class references. Phone Home 10781.

WANTED—FIRST-CLASS LAUNDRESS wants work by the day; first-class references. Phone Home 10781.

WANTED—A FIRST-CLASS LAUNDRESS wants work by the day; $1 per day. 1212 S. GRAND AVE.

WANTED—A FIRST-CLASS LAUNDRESS wants work by the day; $1 per day. 1212 S. GRAND AVE.

WANTED—COLORED WOMAN wants work by the day. BROADWAY 6887.

WANTED—
Housework, Plain Cooking, Dressmaking.

WANTED—WALL PAPER AND PAINTING done reasonably; work guaranteed. 1212 S. GRAND AVE.

WANTED—WORK BY DAY; $1 per day; no objection to country. Phone Pico 1064.

WANTED—WORK BY DAY; $1 per day; no objection to country. Phone Pico 1064.

WANTED—WORK BY DAY; $1 per day; no objection to country. Phone Pico 1064.

WANTED—WORK BY DAY; $1 per day; no objection to country. Phone Pico 1064.

WANTED—PAINTING, PAPERING, KALSOMINING; reasonable. 1212 S. GRAND AVE.

WANTED—PAINTING, PAPERING, KALSOMINING; reasonable. 1212 S. GRAND AVE.

WANTED—FIRST-CLASS PAINTING, PAPERING and KALSOMINING done reasonably; work guaranteed. 1212 S. GRAND AVE.

WANTED—PAINTING, PAPERING, KALSOMINING; reasonable. 1212 S. GRAND AVE.

WANTED—
Miscellaneous.

WANTED—EXCLUSIVE FURNITURE MOVING and packing; we have a large van and will move your furniture and piano anywhere in the city for $5; we do all kinds of trucking and country hauling

Classified Liners.

TO LET—
Stores, Offices, Business Sites.

TO LET—VERY DESIRABLE OUTSIDE CORNER, connecting offices, single or en suite; completely furnished, or unfurnished; in Wilcox Bldg., Spring and Second sts. See MARSHALL, 232 H. W. Hellman Bldg. Phone 10687.

TO LET—FURNISHED, OFFICE, SWELL MAHOGany furniture, desk, chairs, typewriter, phone, reception-room. Call 825 L. A. INVESTMENT BLDG.

TO LET—HALF OF STORE ON BROADWAY FOR Christmas trade; nice window; 23 feet floor space; rent reasonable. Phones: F2231. MAIN 8080.

TO LET—
Beach Property.

TO LET—AT HERMOSA BEACH, NO. 49 20TH ST., new 6-room bungalow; 3 bedrooms; fine basement; near car and ocean; 7 months at $30; references. Call 90503.

TO LET—LONG BEACH TENT CITY. CLEAN, comfortable housekeeping tents, $3 to $4.50 weekly; $10 to $15 monthly; delightful for fourteen; on ocean front, Golden avenue. WM. REITDER.

TO LET—MODERN 7-ROOM FURNISHED HOUSE, close in, Hermosa Beach. 11589. MAIN 7790.

TO LET—
Poultry Ranches.

TO LET—FOUR ACRES NEAR SAN GABRIEL, with water. Good California six-room house, electricity and bath. New modern barn and corrals for six dairy cows. Fully equipped for chicken raising. Want tenant with cows to one who has money enough to buy them. Take Monrovia car to Sunny Slope Station, walk one mile south on Orange ave. to Longden. Last house on left. Owner will be at ranch Sunday, October 19. After Sunday call at 911 N. ELECTRIC AVE., Alhambra.

TO LET—AT 8819 SO. FIGUEROA, 2½ ACRES, 9-room house, suitable for sanatorium or poultry ranch, brooder-house, barn, 18 chicken-houses with runs; water piped all over; alfalfa, flowers and shade. OWNER at 1854 So. Main.

TO LET—FOR LEASE OR SALE—3 ACRES AND house, $20 a month, or will sell ¼ acre and house or acre and house at sacrifice. Call MR. WINCHESTER, Broadway 24; Home 60025.

TO LET—
Farming Lands.

TO LET—LEASE, 100 ACRES FOR 3 YEARS ON shares, rich foothill land, fronted beans, barley, corn and potatoes. Address DR. J. L. BREEE, Anaheim.

TO LET—
Storage.

TO LET—ALL OR ANY PART OF 5000 SQUARE feet floor space in new brick and concrete warehouse; Santa Fe switch; on Eighth st. near Santa Fe ave.; especially suitable for grocery supplies or anything requiring cool, dry storage; 1c per square foot. Inquire 1456 E. EIGHTH ST. Main 6039.

TO LET—
Miscellaneous.

TO LET—PRIVATE GARAGE, ROOM FOR ONE car; new auto, cement floor, everything first-class. 823 S. UNION AVE.

FOR SALE—
Houses.

FOR SALE—
MONTHLY RENTAL PAYMENTS.
NO CASH PAYMENT.
New cozy front 5-room bungalow, in restricted district, near Manual Arts High and Polytechnic grammar school; 3 bedrooms, all built-in conveniences; garage; one block from car. Phone OWNER, Vermont 3067.

FOR SALE—OR EXCHANGE — MY COMPLETELY furnished Colonial house in Wilshire district; 8 rooms, 3 baths, furnace and Rudd heater, garage and servant's room, cement walks and driveway; Lot 60x155, with nice lawn, beautiful flowers. Will exchange for well located improved lots; prefer Wilshire district. Price $12,500. Address L. box 6, TIMES OFFICE.

FOR SALE—EVERYBODY LISTEN, NO MISREPresentation. Old couple, non-residents, must retire money. Truthful sacrifice, 5-room well built cottage, bath, tiled kitchen, pantry, gas, electric, cellar, shed, lawn, fruit; near 3 car lines; big lot. Think, only $1700, $700 cash. Call 4859 COMPTON AVE. Monster ave. car to 48th Place.

FOR SALE—A BUNGALOW TO BE SACRIFICED; A strictly up-to-date bungalow of 5 rooms, having a number of 9 rooms, having hardwood floors, fireplace, all built-in effects and a back and front yard, lawn, flowers, etc. Owner is going East and will sell for $1,750 or will rent for $20 per month. Terms, $250 cash, balance $15 per month. Inquire 727 W. 37th ST., from 1:30 p.m. until 5 p.m., or Phone West 3060.

FOR SALE—$7750.
WILSHIRE HOME.
11 rooms, strictly modern. Splendidly located.
If interested phone OWNER, Home 59251.

FOR SALE—IN BEAUTIFUL GLENDALE, SIX-room modern home, 1 year old, hardwood floors, brass fixtures, beautiful lawn, palms, flowers; fruit; garage, cement walks, close to car line, near business district, fine schools, churches. Must sell, $5200. 1463 SALEM ST., Glendale. Phone Glendale 65.

FOR SALE—MUST SACRIFICE BEAUTIFULLY FURnished 5-room bungalow, high location, strictly new, electric lights, hot and cold water, hardwood floors, fireplace, garage, screens, $3000; $1000 cash, balance $25 a month; no interest, including interest. Take large Rock car. 5312 LOOMOOR ST.

FOR SALE—$5500. A CLASSY NEW SIX-ROOM bungalow in Westlake district, near Bimini Baths car line, sewer, lawn, flowers, trees and garage, highly restricted; better buy in the city; come to 240 N. VENDOME ST., and look it over for yourself; easy terms. Phone owner, 389095.

FOR SALE—NEW 6-ROOM MODERN COTTAGE AND 2-room California house on 2 lots, 50-foot frontage; street work done; rent one, live in other; terms, terms. OWNER, 3. JACCARD, 3045 East side Blvd. Brooklyn ave. car.

FOR SALE—NEW 6-ROOM MODERN BUNGALOW, 7½ acres good soil, 18 minutes from P. O. depot. Must sell, will sacrifice, what I have you to trade in rental property. Will make terms to suit yourself. OWNER, VERMONT 2858.

FOR SALE—BRAND NEW 6-ROOM BUNGALOW near West 46th st. car line, on paved street. Hardwood floors, Pullman breakfast room and modern in every detail; $300 cash and easy terms. Price $3000 (and worth it.) Make me prove it. PHONE VERMONT 231.

FOR SALE—
PRICE REDUCED $1600.
Eight-room two-story house, choice location, S. W. hardwood floors throughout, garage. Only $5500; small payment, balance easy. J. R. LOCKhart, 534 This Insurance Bldg.

FOR SALE—$6500. TERMS. FOR MY MODERN 8-room semi chalet, every modern effect, furnace, garage, hardwood floors. Marshall Arts High. An leasing town. Must sell. 1112 SANTA BARBARA. 90503.

FOR SALE—WILL SELL MY FIVE-ROOM MODERN cottage and furniture, lot barn, fruit, close in, $2500 takes it. Look this up if you want a home cheap. 129 VALENCIA ST.

FOR SALE—HOLLYWOOD HOME, NORTH OF boulevard, 6-room, 2-story chalet at sacrifice; price $3600. HOLLYWOOD 264. 1917 Bronson ave.

FOR SALE—MODERN BUNGALOW, 52-FOOT LOT, 6 large rooms, furnace, near Manual Arts; price $4000; TERMS. OWNER, 4250 NORMANDIE AVE. Phone Vermont 915.

FOR SALE—BY OWNER, MODERN HOUSE, NICE, four rooms and bath, with flowers and trees. 1326 STRICKLAND AVE. Phone Gastonia 42.

FOR SALE—MODERN BUNGALOW, 52-FOOT LOT, 6 large rooms, furnace, near Manual Arts; price $4500. TERMS. OWNER, 4250 NORMANDIE AVE. Phone Vermont 915.

FOR SALE—BY OWNER, MODERN HOUSE, NICE, four rooms and bath, with flowers and trees. 1326 STRICKLAND AVE. Phone Gastonia 42.

FOR SALE—HAVE PAID $800 ON A MODERN 5-room bungalow in southwest. Will take $400, cash or trade for 5-passenger auto and pay difference. Call ROGLESTON, 96.

FOR SALE—BY OWNER, NEW 5-ROOM BUNGAlow on Normandie ave., near Temple st., lot 50x181; price $3000; $450 cash, balance to suit; drawing interest. Call HOME PHONE 21477, WEST 5453.

FOR SALE—6-ROOM, NEW UP-TO-DATE BUNGAlow, garage; price $4150; $1000 cash, balance easy terms. Might take lot as first payment. C. E. COMTE, 719 California Bldg. A2378.

FOR SALE—I SNAP, $4100, WORTH $4600; MODern 6-room, small built 3 years, lot, 50x127, near Highland Temple. Owner, 3031 ROYAL. Phone 22447. Terms.

FOR SALE—A STORY AND A HALF HOUSE, splendid location, very high ground, 8 rooms, modern in every way, Wilshire district. PHONE 59078.

FOR SALE—5-ROOM MODERN BUNGALOW, RARgain if taken at once; terms are cash; one block from 3 good car lines. Owner, 1127 Hoover and 54th sts. Phone VERMONT 1012. 200153.

FOR SALE—PASADENA, SNAP. HOUSE AND LOT, ideal for duck and chicken ranch. Owner, 485 WINONA AVE. Cheap for quick sale. Terms if desired.

FOR SALE—WILSHIRE DISTRICT, 2 FINE NEW 5-room bungalows at $1650 each. Semi-ready, at $2050, easy payments; commission to agents. W. VERDIER, owner, 812 N. Serrano. Phone Holly 429.

FOR SALE—CLOSE TO BEAUTIFUL SOUTH PARK, Jacksin 6-room cottage, 4 rooms finished, $3500; $900 cash. Take apartment lot as part payment to agents. PHONE 23974.

FOR SALE—WILSHIRE DISTRICT RESIDENCE AT less than cost; 10 rooms, new, built for home. Lease to orange interests here sacrifice. No trade. Owner, PHONE 54576.

FOR SALE—SOUTHWEST, NEW 6-ROOM MODERN bungalow, latest built-in features, Grand ave., West 46th st., $3300, $150 down, $25 monthly. Phone VERMONT 87.

FOR SALE—PHONE 71158 IF YOU WANT TO buy a new, modern house, 7 rooms and garage, at genuine bargain, fine location, terms to suit. Owner, 1127 E. 52nd PLACE.

FOR SALE—MODERN 7-ROOM HOUSE, BUILT-IN features, lot 50x140; east front, convenient to car line. Owner, 2052 HUDSON. Phone 71140.

FOR SALE—WILSHIRE DISTRICT 7-ROOM MODern bungalow, one block from car. Fine heating plant; terms. 56124.

FOR SALE—$215. PRETTIEST LITTLE 4-ROOM bungalow in southwest, on a through street from mountain to sea. Furnished or unfurnished. Call 2516 WESTERN AVE.

FOR SALE—$750 CASH TAKES $1750 EQUITY IN 5-room bungalow in Highland Park, Marmion Way, leaving town. Must sell. 1112 SANTA BARBARA. 90503.

FOR SALE—WILL SELL MY FIVE-ROOM MODERN cottage and furniture, lot barn, fruit, close in, $2500 takes it. Look this up if you want a home cheap. 129 VALENCIA ST.

FOR SALE—HOLLYWOOD HOME, NORTH OF boulevard, 6-room, 2-story chalet at sacrifice; price $3600. HOLLYWOOD 264. 1917 Bronson ave.

FOR SALE—MODERN BUNGALOW, 52-FOOT LOT, 6 large rooms, furnace, near Manual Arts; price $4500. TERMS. OWNER, 4250 NORMANDIE AVE. Phone Vermont 915.

FOR SALE—BY OWNER, MODERN HOUSE, NICE, four rooms and bath, with flowers and trees. 1326 STRICKLAND AVE. Phone Gastonia 42.

FOR SALE—MODERN BUNGALOW, 52-FOOT LOT, 6 large rooms, furnace, near Manual Arts; price $4500. TERMS. OWNER, 4250 NORMANDIE AVE. Phone Vermont 915.

FOR SALE—BY OWNER, MODERN HOUSE, NICE, four rooms and bath, with flowers and trees. 1326 STRICKLAND AVE. Phone Gastonia 42.

FOR SALE—HAVE PAID $800 ON A MODERN 5-room bungalow in southwest. Will take $400, cash or trade for 5-passenger auto and pay difference. Call ROGLESTON, 96.

FOR SALE—BY OWNER, NEW 5-ROOM BUNGAlow on Normandie ave., near Temple st., lot 50x181; price $3000; $450 cash, balance to suit; drawing interest. Call HOME PHONE 21477, WEST 5453.

FOR SALE—6-ROOM, NEW UP-TO-DATE BUNGAlow, garage, cement walks, close to car line, near school; price $4150; $1000 cash, balance easy terms. Might take lot as first payment. C. E. COMTE, 719 California Bldg. A2378.

FOR SALE—I SNAP, $4100, WORTH $4600; MODern 6-room, small built 3 years, lot, 50x127, near Highland Temple. Owner, 3031 ROYAL. Phone 22447. Terms.

FOR SALE—A STORY AND A HALF HOUSE, splendid location, very high ground, 8 rooms, modern in every way, Wilshire district. PHONE 59078.

FOR SALE—5-ROOM MODERN BUNGALOW, RARgain if taken at once; terms are cash; one block from 3 good car lines. Owner, 1127 Hoover and 54th sts. Phone VERMONT 1012. 200153.

FOR SALE—PASADENA, SNAP. HOUSE AND LOT, ideal for duck and chicken ranch. Owner, 485 WINONA AVE. Cheap for quick sale. Terms if desired.

FOR SALE—WILSHIRE DISTRICT, 2 FINE NEW 5-room bungalows at $1650 each. Semi-ready, at $2050, easy payments; commission to agents. W. VERDIER, owner, 812 N. Serrano. Phone Holly 429.

FOR SALE—CLOSE TO BEAUTIFUL SOUTH PARK, Jacksin 6-room cottage, 4 rooms finished, $3500; $900 cash. Take apartment lot as part payment to agents. PHONE 23974.

FOR SALE—WILSHIRE DISTRICT RESIDENCE AT less than cost; 10 rooms, new, built for home. Lease to orange interests here sacrifice. No trade. Owner, PHONE 54576.

FOR SALE—SOUTHWEST, NEW 6-ROOM MODERN bungalow, latest built-in features, Grand ave., West 46th st., $3300, $150 down, $25 monthly. Phone VERMONT 87.

FOR SALE—PHONE 71158 IF YOU WANT TO buy a new, modern house, 7 rooms and garage, at genuine bargain, fine location, terms to suit. Owner, 1127 E. 52nd PLACE.

FOR SALE—MODERN 7-ROOM HOUSE, BUILT-IN features, lot 50x140; east front, convenient to car line. Owner, 2052 HUDSON. Phone 71140.

FOR SALE—WILSHIRE DISTRICT 7-ROOM MODern bungalow, one block from car. Fine heating plant; terms. 56124.

FOR SALE—$215. PRETTIEST LITTLE 4-ROOM bungalow in southwest, on a through street from mountain to sea. Furnished or unfurnished. Call 2516 WESTERN AVE.

FOR SALE—$750 CASH TAKES $1750 EQUITY IN 5-room bungalow in Highland Park, Marmion Way, leaving town. Must sell. 1112 SANTA BARBARA. 90503.

FOR SALE—SACRIFICE, BY OWNER, GOING EAST; 5-room residence, 2 baths, hardwood floors, $45 cash, $45 a month. 1450 E. 41st ST.

FOR SALE—EIGHT-ROOM, TWO-STORY, MODern house on beautiful corner lot, southwest, for $4100, $2100 cash. SANDERS, 2902 Halldale.

FOR SALE—8-ROOM 2-STORY HOUSE, WILSHIRE district, only $5150. Bank foreclosure, actual allowance on property. VERMONT 2319.

FOR SALE—5-ROOM COTTAGE, $1450, $50 CASH, balance by mth. Owner, 436 S. SAVANNAH ST. Boyle Heights.

FOR SALE—A BARGAIN, 2-STORY SWISS CHALET, 7 rooms and sleeping porch, new and modern. Located 2307 MILDRED AVE. West 5100.

FOR SALE—A GENUINE BARGAIN IN A 5-ROOM modern bungalow, at 2907 FIFTH AVE.

FOR SALE—
Houses.

FOR SALE—

BUNGALOWS
BUNGALOWS

We know that you have that desire to own your own home. We are selling bungalows on exceptionally easy terms. Our homes are modern in every detail. Remember, we have paved streets, gas, lights, city mail delivery and the best of car service. Cleared tract in the southwest.

TRACY E. SHOULTS CO.,
Southwest corner Vermont and Slauson ave.
Phone—Vermont 849, 20346.

Take Vermont and Georgia car on Hill marked Manchester to Slauson.

FOR SALE—DIRECT FROM OWNER, I HAVE JUST completed sixteen of the most beautiful and up-to-date houses and bungalows in the city of Los Angeles. Eleven have been sold the past three weeks. The reasons are plain: By buying in quantity and paying cash for everything, I have been able to get the very best and cheapest of labor and material and am really offering genuine bargains. These homes have beautiful built-in features, nice wall paper, hardwood floors, tile bathrooms, pretty, tinted, papered and panelled breakfast-rooms, large screen porches with two stationary wash stubs, white enamelled kitchens with hoods over stoves, woodstone sinks and linoleum on floors, lots of drawers and cupboards. All are on large lots, 50x135, with good drainage, splendid soil, finest of street work, water, gas, electric lights and shade trees in and paid for. I have one six-room for $3100, two large six-rooms for $3500 each, and one 6-room for $3600, and one for two buildings, either completely furnished. Terms can be arranged to suit you. All are within a half block of the best car line in California and only 15 minutes' ride from 9th and Broadway. Take any Glendale car and get off at Atwater avenue, or see owner, 429 CONSOLIDATED REALTY BLDG. F1938 or Main 3511. My automobile always ready to call for you and take you out.

FOR SALE—

CUT THIS OUT.

Most of the advertising on this page sounds great—ninety-nine times out of a hundred the house you look at does not come up to what you expected. When you go with us to look at houses we show you a dozen around the price you desire to pay.

IN THE WILSHIRE DISTRICT.

We have a complete listing of houses and lots carefully selected from the cream of this high-class district.

Homes from $5000 to $40,000.
Lots from $1500 to $10,000.

See us first for Wilshire bargains. Information gladly furnished. Our machines are at your service.

Wilshire Department.
JANSS INVESTMENT COMPANY.
Home 10845. 611-13 South Hill st. Bdwy. 2468.

FOR SALE—
NEAR OCCIDENTAL COLLEGE.

In one of the prettiest parts of Eagle Rock, one block from car line and three from the college, is new, finely built bungalow of five exceptionally large rooms; large level lot, surrounded by beautiful homes; macadamized street pasting now going on; gas, electric lights, phones available; can deliver for $2350, $300 cash, $20 monthly.

"It Pays to See Us."
EDWARDS & WILDEY COMPANY,
515 Black Bldg., Fourth and Hill sts.
Eagle Rock office, Mr. H. a. Bourne, Mgr., corner of Central and Colorado.

FOR SALE—BY OWNER, IN CROICET LOCATION IN WEST ADAMS HEIGHTS, HOUSE DESIGNED AND BUILT FOR COMFORT AND ARTISTIC EFFECT; FOUR LARGE BEDROOMS, TWO AND THREE TILED BATHROOMS WITH SOLID PORCELAIN TUBS (NOT SHOWER), ALL FURNISHINGS AND FIXTURES THOROUGHOUT OF SPECIAL AND EXCLUSIVE DESIGN. EVERY MODERN LUXURY AND CONVENIENCE, GARAGE FOR TWO CARS WITH CHAUFFEUR'S APARTMENTS; PRICE $31,000. A BARGAIN FOR A PARTICULAR PERSON WHO WANTS THE BEST IN AN EXCLUSIVE NEIGHBORHOOD. ADDRESS X, BOX 188, TIMES OFFICE.

FOR SALE—
MY BUNGALOW.

I want to sell my bungalow only 20 minutes from Broadway. Has every modern convenience, hardwood floors, electricity and gas. Lot 50x150. For quick sale will let it go for $2500. Easiest terms. Call for MR. PETERSON, 611 S. Hill st.

FOR SALE—
AT A BARGAIN.

My modern 9-room bungalow home situated in the center of a park of 11 fine large English walnut trees, patios, and other shrubbery, covering about 3-4 of an acre of ground, or will save you at least $1500 on the deal for all cash, as I need the money badly right now for my business purposes. This place is arranged in every convenience, on a 5-cent fare, has a garage, servant's quarters, etc. NO COMMISSION. See OWNER, 319 South Hill st.

FOR SALE—
BERKELEY SQUARE. (District.)
A Real Sacrifice. 15 Rooms. $15,000.

Modern, seven sleeping rooms, three baths, finish and floors all hardwood. Lot 75x178. An awfully great buy.

R. C. MITCHELL COMPANY,
614 Trust & Savings Bldg.
Broadway 979. A4717.

FOR SALE—HOUSES IN SOUTHWEST.
A building company failed and went into the hands of a receiver. The receiver wants to turn the assets into money. He has authorized us to offer 7 fine new 5-room bungalows in southwest for sale at $2650 each, $150 or more cash and $25 monthly. Only worth $3000 and less. They will slaughter them. Particulars and location upon application. MATTHEWS & MATTHEWS, 329 Douglas Bldg.

FOR SALE—
Housekeepers' Attention—
Sacrifice Lot Is Sacrificed—
New, Modern Bungalow.
Five nice, large rooms, all modern appointments, big lot, fine lawn, shrubs, roses; garage; cement walk done; near two 5-cent car lines; westbound cars city; owner going away; will sell quick for $1400 if sold at once; best snap in city for home or investment; former price $1800, present price $1500; furniture for sale, discount for cash for equity. BROOKS, 644 Title Insurance Bldg., Fifth and Spring.

FOR SALE—BUNGALOW, 5-ROOM, FINE LOT, 50x135, cement walks, fruit trees, flowers, shade, fine lawn, chicken houses and corrals; $1250, $500 down, balance easy. 1463 Boulevard to Pasadena. Phone H. J. WATSON, East 2906.

FOR SALE—FINE 4-ROOM MODERN COTTAGE, close in, a bargain; also furniture if wanted. MR. HOLMES, 342 Chinese Nat. Bank Bldg., Broadway 1961.

FOR SALE—
Houses.

FOR SALE—

CLOSE-IN WILSHIRE SNAP.
$5250—NINE ROOMS—$5250.

Splendidly located, only 2 blocks from Wilshire on a high, terraced lot, commanding a beautiful outlook; an attractive reception hall adjoins the spacious living room; the dining-room, paneled in selected wood of the vertical grain, is especially attractive. The cozy den is finished in curly redwood. The sunny breakfast-room is most pleasing. Upstairs are three exceptionally large rooms. A sleeping porch that can be made into a bedroom, and a fine tiled bathroom. Furnace heater and garage; this house is a real bargain. Phone for appointment.

"It Pays to See Us."
EDWARDS & WILDEY COMPANY,
515 Black Bldg. Fourth and Hill sts.
Phone Main 8307

FOR SALE—

Opportunity of a lifetime to purchase magnificent estate at a sacrifice price. Owing to necessity of change of residence the owner has placed in my hands for quick sale his beautiful new home. House contains 15 large rooms; built by the day, finished in hard woods and containing every down-to-date convenience and luxury. Large grounds (about 1 acre) laid out in gardens and planted with rare palms, flowers, etc. This magnificent estate is really worth $50,000. Owner will deliver it for $20,000. This is a real bargain such as rarely occurs. If interested communicate with undersigned for full particulars.

FRED W. MARSHALL,
228 Story Bldg.

FOR SALE—

Elegant new 6-room bungalow in the southwest near 3 yellow car lines; strictly modern in every respect; $4150; $300 down, $25 monthly, interest included. Has polished oak and mantle floors in all rooms; extremely attractive electric fixtures, large mantel, sleeping porch, built-in features, window screens, shades, combination gas heater that keeps the water always hot; extremely large closets. The large cabinet kitchen finished in white enamel is a beauty. Three light, sunny bedrooms and bath are finished in white enamel, and have from 3 to 6 casement windows; large cement porch and walks; lawn and shrubbery. If you want an attractive, cozy home, this is it.

HEN P. SCHLEICHER,
1008 W. P. Story Bldg.
Broadway 4575. 00313.

FOR SALE—

SELECT BUNGALOW.

Wilshire section. Unquestionably one of the most artistic and complete in city, built for owner for home. Lot high, sightly, fine trees and flowers. Six rooms. Living-room 14x24, massive fireplace, cozy closets, etc. Dining-room 12x18; two large bedrooms with large closets; bath-room 9x11; fine fixtures; large porch, south and east. A quality home, a good buy. Price $5450. $1000 cash, balance monthly. New furniture for sale. Phone OWNER, F3874.

FOR SALE—BUNGALOWS ON 60TH ST.
On July 1, 1912, there was only one house on 60th st., between Hoover and Figueroa; now there are 56 buildings, either completed or in course of construction; it is one of the finest streets in the southwest; we offer 5 of 6 of these houses at from $2600 to $3250; cash payments, $100 to $500 and monthly installments, $25 to $35 month. We have many other installment places in other parts of the city. MATTHEWS & MATTHEWS, 329 Douglas Bldg.

FOR SALE—
If you are looking for a choice residence in a fine and growing neighborhood it will pay you to see me.
11-room modern residence, Glendale place, $7500
8-room home, lot 108x183, fine location, only $6000
10 rooms, Winona blvd., Hollywood..... $10,000
8-room bungalow W. of Arlington, on 17th, $4250
Also other residences at all prices up to $40,000.
J. A. DEAN, Real Estate, Values and Loans,
A3903. Hours 9 a.m. to 1 p.m. 836 Van Nuys Bldg.

FOR SALE—SACRIFICE—BRILLIANT BUNGALOW.
A new, beautiful, artistic home, with large sunroom, built on high, dry and sightly ground, close in, restricted district, all modern conveniences, including 3 and 6-foot plate-glass windows, Holmes disappearing bed, dressboard, mirror door, panel doors, tiled sanitary tubs, woodstone sink and many other striking features, with a beautiful view of the ocean and mountains; price $5500, terms. F. E. FOSTER, 424 Chamber of Commerce Bldg.

FOR SALE—
BARGAIN IN BUNGALOW FOR SOME ONE.
A new 6-room, beautifully furnished bungalow, hardwood floors throughout; built for home; tenant, cement drive to garage; cement walks; has landscape gardening. Must be seen to be appreciated. It will be sold to some one at sacrifice. Lease $50 per month; will sell for $4500 cash, and adjoining lot for $4300. Must have $1500 cash, balance mortgage. Phone OWNER, 74826.

FOR SALE—BY OWNER, FINE NEW 5-ROOM bungalow, 5 blocks between Washington and West Adams sts. Lot 50x150. Very high. Hardwood floors throughout. Mantel and other house fixtures. Will sell $1500 cheaper than anything similar. It will be to your advantage to investigate this property. Easy terms. 607 N. HARVARD BLVD. Western ave. car to Clinton.

FOR SALE—MODERN 4-ROOM BUNGALOW, BATH, and large screen porch; large lot, all fenced in; good neighborhood; price $1050; small cash can give you your own terms on this place. Phone me today. W. M. KELSEY, 620 Pacific Electric Bldg. Home 10620. Main 7171.

FOR SALE—WILSHIRE DISTRICT. MODERN 7-room bungalow, three bedrooms, built-in effects, 50x150, corner lot, garage, cement driveway. Beautiful lawn, Part cash, terms. Will consider vacant lot in quick sale. 400 N. HOBART BLVD., corner of Oakwood. Western ave. car. Phone 508506.

FOR SALE—PRICE $1250. EASY PAYMENTS. House at 1626 E. 52nd st. For particulars call up owner, A. H. MERRILL, 502 Mason Bldg. Phones—F1772. Main 2020. Residence Phone 54800.

FOR SALE—CHEAPEST HOUSE IN TOWN. DANDY little 5-room bungalow on 61st near Main. Everything up-to-date, new and modern. Lot 50x150. Will make easy terms. Owner and Builder, H. O. GRIFFITH, 808 California Bldg. F7533, Main 1353.

FOR SALE—8-ROOM MODERN HOUSE, HARDwood floors, built-in features, screen porch, large lot, beautiful trees, palms, plenty of fruit. Halldale near W. Adams. Price $4000, easy terms. Phone F2644. 705 TRUST & SAVINGS BLDG.

FOR SALE—ONE MORE 5-ROOM BUNGALOW, AT $1950; $75 cash, $15 per month, including interest; close in, 5c fare; hurry you want it; $100 saved if taken this week. See it. OWNER, 420 Pacific Electric bldg. Home 10026. Main 1371.

FOR SALE—1129 JAMES ST., VERY PRETTY 4-room cottage, front yard, 45x145; price $1600; easy payments. J. E. SECREST, 3746 Stephenson ave.

FOR SALE—7-ROOM HOME, SLEEPING PORCH, garage. All new furniture. Will sell furnished or unfurnished. A bargain. Terms. Owner, Home Phone, GLENDALE 9151.

FOR SALE—A 7-ROOM BUNGALOW, IN WEST lake district; large lot and alley, well furnished or unfurnished. Owner must leave town. Terms liberal enough. 127 N. DILLON ST.

FOR SALE—WILL TAKE CLEAR LOT AS PART payment on seven-room modern bungalow, new property. 1003 MALTMAN AVE. Hollywood car.

FOR SALE—BUNGALOW NEAR MANUAL ARTS school, $1000 under value. MR. McGARRY, Main 2853.

FOR SALE—A DANDY 5-STORY RESIDENCE, Tabasco mahogany and oak finish, modern in every way; all built-in features; a good buy at $35,000. I am authorized to sell at $25,000 on a quick action proposition. Also another pick-up at $12,500, worth $14,000 at any office owner. L. M. HATFIELD, corner 3rd and Normandie ave.

FOR SALE—$50 DOWN, $25 PER MONTH. WILL build you an ideal bungalow, brick or stone front, cement floors, hardwood floors, all built-in features on a 50x150 lot; 5-room bungalows, $1650. You select lot I will draw plans to suit. WM. FLETCHER, 629 I. A. Investment Bldg. F7916. Main 2013.

FOR SALE—FIVE-ROOM CALIFORNIA HOUSE, bath, etc. Lot 50x150. Located in Laurel Canyon, Hollywood, near Cahuenga Valley. Beautiful view, mountain air and water, telephone, etc. Good soil for trees and garden. Price $1500 and easy terms. Phone MR. PRICE, Sunset phone, Hollywood 511.

FOR SALE—BARGAIN; MUST BE SOLD BEFORE the 15th. 7-room story-and-half house, seven miles out; on Santa Ana Pacific Electric line; value $1200; will sacrifice if taken at once for $800; terms cash $250; balance $10 per month. Call or address Interest Address F. O. box 1051, LOS ANGELES, or Home phone 58122.

FOR SALE—MODERN, 5-ROOM BUNGALOW, LOT 50x156, east front, beautiful yard, just planted to lawn, flowers and fruit trees. Would like cash offer or could make terms. 607 N. HARVARD BLVD. Western ave. car to Clinton.

FOR SALE—MODERN 4-ROOM BUNGALOW, BATH, and large screen porch; large lot, all fenced in; good neighborhood; price $1050; small cash can give you your own terms on this place. Phone me today. W. M. KELSEY, 620 Pacific Electric Bldg. Home 10620. Main 7171.

FOR SALE—WILSHIRE DISTRICT. MODERN 7-room bungalow, three bedrooms, built-in effects, 50x150, corner lot, garage, cement driveway. Beautiful lawn. Part cash, terms. Will consider vacant lot in quick sale. 400 N. HOBART BLVD., corner of Oakwood. Western ave. car. Phone 508506.

FOR SALE—PRICE $1250. EASY PAYMENTS. House at 1626 E. 52nd st. For particulars call up owner, A. H. MERRILL, 502 Mason Bldg. Phones—F1772. Main 2020. Residence Phone 54800.

FOR SALE—CHEAPEST HOUSE IN TOWN. DANDY little 5-room bungalow on 61st near Main. Everything up-to-date, new and modern. Lot 50x150. Will make easy terms. Owner and Builder, H. O. GRIFFITH, 808 California Bldg. F7533, Main 1353.

FOR SALE—8-ROOM MODERN HOUSE, HARDwood floors, built-in features, screen porch, large lot, beautiful trees, palms, plenty of fruit. Halldale near W. Adams. Price $4000, easy terms. Phone F2644. 705 TRUST & SAVINGS BLDG.

FOR SALE—ONE MORE 5-ROOM BUNGALOW, AT $1950; $75 cash, $15 per month, including interest; close in, 5c fare; hurry you want it; $100 saved if taken this week. See it. OWNER, 420 Pacific Electric bldg. Home 10026. Main 1371.

FOR SALE—1129 JAMES ST., VERY PRETTY 4-room cottage, front yard, 45x145; price $1600; easy payments. J. E. SECREST, 3746 Stephenson ave.

FOR SALE—7-ROOM HOME, SLEEPING PORCH, garage. All new furniture. Will sell furnished or unfurnished. A bargain. Terms. Owner, Home Phone, GLENDALE 9151.

FOR SALE—A 7-ROOM BUNGALOW, IN WEST lake district; large lot and alley, well furnished or unfurnished. Owner must leave town. Terms liberal enough. 127 N. DILLON ST.

FOR SALE—WILL TAKE CLEAR LOT AS PART payment on seven-room modern bungalow, new property. 1003 MALTMAN AVE. Hollywood car.

FOR SALE—BUNGALOW NEAR MANUAL ARTS school, $1000 under value. MR. McGARRY, Main 2853.

FOR SALE—A DANDY 5-STORY RESIDENCE, Tabasco mahogany and oak finish, modern in every way; all built-in features; a good buy at $35,000. I am authorized to sell at $25,000 on a quick action proposition. Also another pick-up at $12,500, worth $14,000 at any office owner. L. M. HATFIELD, corner 3rd and Normandie ave.

FOR SALE—$50 DOWN, $25 PER MONTH. WILL build you an ideal bungalow, brick or stone front, cement floors, hardwood floors, all built-in features on a 50x150 lot; 5-room bungalows, $1650. You select lot I will draw plans to suit. WM. FLETCHER, 629 I. A. Investment Bldg. F7916. Main 2013.

FOR SALE—FIVE-ROOM CALIFORNIA HOUSE, bath, etc. Lot 50x150. Located in Laurel Canyon, Hollywood, near Cahuenga Valley. Beautiful view, mountain air and water, telephone, etc. Good soil for trees and garden. Price $1500 and easy terms. Phone MR. PRICE, Sunset phone, Hollywood 511.

FOR SALE—BARGAIN; MUST BE SOLD BEFORE the 15th. 7-room story-and-half house, seven miles out; on Santa Ana Pacific Electric line; value $1200; will sacrifice if taken at once for $800; terms cash $250; balance $10 per month. Call or address Interest Address F. O. box 1051, LOS ANGELES, or Home phone 58122.

FOR SALE—MODERN, 5-ROOM BUNGALOW, LOT 50x156, east front, beautiful yard, just planted to lawn, flowers and fruit trees. Would like cash offer or could make terms. 607 N. HARVARD BLVD. Western ave. car to Clinton.

FOR SALE—MODERN 4-ROOM BUNGALOW, BATH, and large screen porch; large lot, all fenced in; good neighborhood; price $1050; small cash can give you your own terms on this place. Phone me today. W. M. KELSEY, 620 Pacific Electric Bldg. Home 10620. Main 7171.

FOR SALE—WILSHIRE DISTRICT. MODERN 7-room bungalow, three bedrooms, built-in effects, 50x150, corner lot, garage, cement driveway. Beautiful lawn. Part cash, terms. Will consider vacant lot in quick sale. 400 N. HOBART BLVD., corner of Oakwood. Western ave. car. Phone 508506.

FOR SALE—PRICE $1250. EASY PAYMENTS. House at 1626 E. 52nd st. For particulars call up owner, A. H. MERRILL, 502 Mason Bldg. Phones—F1772. Main 2020. Residence Phone 54800.

FOR SALE—CHEAPEST HOUSE IN TOWN. DANDY little 5-room bungalow on 61st near Main. Everything up-to-date, new and modern. Lot 50x150. Will make easy terms. Owner and Builder, H. O. GRIFFITH, 808 California Bldg. F7533, Main 1353.

FOR SALE—8-ROOM MODERN HOUSE, HARDwood floors, built-in features, screen porch, large lot, beautiful trees, palms, plenty of fruit. Halldale near W. Adams. Price $4000, easy terms. Phone F2644. 705 TRUST & SAVINGS BLDG.

FOR SALE—ONE MORE 5-ROOM BUNGALOW, AT $1950; $75 cash, $15 per month, including interest; close in, 5c fare; hurry you want it; $100 saved if taken this week. See it. OWNER, 420 Pacific Electric bldg. Home 10026. Main 1371.

FOR SALE—1129 JAMES ST., VERY PRETTY 4-room cottage, front yard, 45x145; price $1600; easy payments. J. E. SECREST, 3746 Stephenson ave.

FOR SALE—7-ROOM HOME, SLEEPING PORCH, garage. All new furniture. Will sell furnished or unfurnished. A bargain. Terms. Owner, Home Phone, GLENDALE 9151.

FOR SALE—A 7-ROOM BUNGALOW, IN WEST lake district; large lot and alley, well furnished or unfurnished. Owner must leave town. Terms liberal enough. 127 N. DILLON ST.

FOR SALE—WILL TAKE CLEAR LOT AS PART payment on seven-room modern bungalow, new property. 1003 MALTMAN AVE. Hollywood car.

FOR SALE—BUNGALOW NEAR MANUAL ARTS school, $1000 under value. MR. McGARRY, Main 2853.

FOR SALE—A BIG BARGAIN, SMALL HOUSE AND lot in South Hollywood, fine location, no agents. Phone HOLLYWOOD 145.

FOR SALE—
Houses.

FOR SALE—

BY OWNER.
WILSHIRE DISTRICT.
FOR $1750 LESS THAN ACTUAL VALUE IF SOLD SOON. $1000 OR MORE CASH, BALANCE EASY QUARTERLY PAYMENTS.

Ideal location, high ground, near cars and Wilshire Blvd.
New 2-story stucco and shingle house having 8 rooms. Strictly modern,

Classified Liners.

FOR SALE—
Suburban Property.

FOR SALE—

BABB CHICKEN
AT
RAMONA ACRES ADDITION.

Do not overlook these splendid ones. The ...ments—two minutes by electric car from the ... there are three stops.

Acre at $700.

Acre at $800.

Corner acre at $900.

$20 cash and $10 a month.

All the best level acres, with beautiful view of ocean and valley; fine soil, good water, and close to ...ment of climate. Very desirable building sites ... two miles.

Call at office for free folder, or take Pacific ...ctions over Main st. car to Babb st., get off at Babb st. ...ar fare refunded.

JAMES INVESTMENT COMPANY,
611-13 S. Hill st.
Home 10345. Phone. Broadway 2469.

FOR SALE—
Country Property.

FOR SALE—

BARGAIN.

Is You Looking for Orange Land?

Is You Looking for Land for General Farming Purposes?

Is You Looking for an Investment?

I have some of absolutely A-1 soil, suitable for ...ard to truck farming. Large Calif. ... land, good well, etc. Located ... of the San Fernando Valley ... two towns of Owensmouth and ... Owensmouth and close to the farms ... I am in a position to sell this ... and I will dedicate to ... per cent per year on ... and can be made on a two-year ... basis.

H. E. A. GOODWIN COMPANY,
311 Central Bldg. Sixth and Main.
Home 10249. Main 7820.

$1,100 PER ACRE.

Only 1.10 yards, 6 per cent interest on deferred payments. Fine soil, rich loam and ... water on to the highest point ... 1 mile of station on the Santa Fe main line. WATER IN STREET BOND'G IT IS ... BUT FROM OWNER. CALL F W ...

FOR $250 PER ACRE.

Close to Redondo; 2 miles to Inglewood; 5 miles to Los Angeles; improvements and ... are right.

FREE AUTO TRIPS DAILY.

GREATER LOS ANGELES REALTY CO.,
401-2 Union Oil Bldg. 7th and Spring sts.

FOR SALE—
Country Property.

FOR SALE—

BARGAIN.

Is You Looking for Orange Land?

Is You Looking for Land for General Farming Purposes?

Is You Looking for an Investment?

I have some of absolutely A-1 soil, suitable for ...ard to truck farming. Large Calif. ... land, good well, etc. Located ... of the San Fernando Valley ... two towns of Owensmouth and ... Owensmouth and close to the farms ... I am in a position to sell this ... and I will dedicate to ... per cent per year on ... and can be made on a two-year ... basis.

H. E. A. GOODWIN COMPANY,
311 Central Bldg. Sixth and Main.
Home 10249. Main 7820.

$20 cash and $10 a month.

Corner acre at $900.

All the best level acres, with beautiful view of ocean and valley; fine soil, good water, and close to ...ment of climate. Very desirable building sites ... two miles.

Call at office for free folder, or take Pacific ...ctions over Main st. car to Babb st., get off at Babb st. ...ar fare refunded.

JAMES INVESTMENT COMPANY,
611-13 S. Hill st.
Home 10345. Phone. Broadway 2469.

FOR SALE—
Beach Property.

Long Beach.

FOR SALE—THAT HOME OF YOURS WILL ... be worth much more than it is right now; ... let us talk it over. We have Hermosa Beach ... close to 10 acres at least 200 feet south ... Ave. and other pro. CORBETLOU, A3521 or ...

FOR SALE—BUNGALOW, NEW, 4th DISTR. ... 5 rooms, modern, 2 bedrooms, fine basement, ... 7 months, at $50. ...

FOR SALE—ONE HALF LOTS, 4 BLOCKS FROM ... Ave. and 42d st; easy terms. ORBIN ... Main 6278. Beach office ... Open Sundays.

FOR SALE—LEASE COTTAGE, FURNISHED; ... $25. C. E. CLARK, 420 Broadway, Room ...

FOR SALE—
Harbor Property.

FOR SALE—

LONG BEACH.

A fine quiet and Paris Road, business and ... and 4th; easy terms. ... LOS ANGELES REALTY CO., ... 302 Union Oil Bldg., ... Los Angeles, Cal. Main 1867. ... me or text you all day every day. ... Long Beach Phone 324 W2.

Wilmington.

FOR SALE—ATTENTION! A SOLID ... on dock from Municipal wharf, $25,000. ... with our money now by subdividing. J. W. ... Realty Co., 320 Union Oil Bldg. 12430.

FOR SALE—
Country Property.

FOR SALE—

BARGAIN.

Is You Looking for Orange Land?

Is You Looking for Land for General Farming Purposes?

Is You Looking for an Investment?

I have some of absolutely A-1 soil, suitable for ...ard to truck farming. Large Calif. ... land, good well, etc. Located ... of the San Fernando Valley ... two towns of Owensmouth and ... Owensmouth and close to the farms ... I am in a position to sell this ... and I will dedicate to ... per cent per year on ... and can be made on a two-year ... basis.

H. E. A. GOODWIN COMPANY,
311 Central Bldg. Sixth and Main.
Home 10249. Main 7820.

$20 cash and $10 a month.

Corner acre at $900.

All the best level acres, with beautiful view of ocean and valley; fine soil, good water, and close to ...ment of climate. Very desirable building sites ... two miles.

Call at office for free folder, or take Pacific ...ctions over Main st. car to Babb st., get off at Babb st. ...ar fare refunded.

JAMES INVESTMENT COMPANY,
611-13 S. Hill st.
Home 10345. Phone. Broadway 2469.

FOR SALE—
Country Property.

FOR SALE—

ALFALFA LAND.

$40 TO $55 PER ACRE.

ONE-TENTH DOWN AND TEN YEARS TO PAY THE BALANCE.

ONLY FORTY MILES FROM LOS ANGELES, IN THE ESPERANZA DISTRICT.

Here is the land you can afford to buy, right in Los Angeles county; land that stands on its merits and shows its real worth when you inspect it. Land that is conveniently located adjacent to busy towns. Land that will produce big crops and a prolific growth of alfalfa, and is excellent for peas, apples, plums, peaches, apricots, vegetables and berries.

The soil is a decomposed granite loam, and will grow anything that can grow on good land.

The water question is settled here, and the positive proof is best shown by the big wells in this district, which furnish an abundance of pure water.

This is the kind of land we desire to have you see. It is a pleasure to show this land because it is satisfying, and is really better than the things said about it, and is selling rapidly.

Never again will you have the opportunity to purchase such good land at the remarkably low price of $40 an acre, and just think of having such unheard-of terms as one-tenth down and ten years to pay the balance.

See this land before you think of putting a dollar in land anywhere else.

EXCURSION SUNDAY.

There and back the same day.

Make arrangements early.
Our office open every Evening.

PATTON & LONGLEY COMPANY,
A2218. 320 S. Hill st. Main 6278.

(Selling agents for Cantinela Land Company, Principals.)

FOR SALE—

YOU WOULD NOW BE RICH

If you had bought Hollywood lands 10 years ago. Suburban acres have returned millions in profits, and now is the opening of the Panama Canal, offers the greatest opportunity. Buy Owensmouth Farms NOW, share in the big increase that is sure to follow the filling up of this closer in valley.

OWENSMOUTH FARMS.

For a Short Time at These Acreage Prices.

AS LOW AS $225 A NACRE.

TRACTS $1050 TO $3000.

Easy payments, over four years.

The last acreage near the rapidest boulevard and new trolley line. Five, three and five acres. Come with us and see for yourself. Do not wait until you have to go miles from the city, where 200,000 trees were planted this spring. Call, phone or write. Our autos make several trips daily.

JANIS INVESTMENT COMPANY,
611-13 S. Hill st.
Home 10345. Phone. Broadway 2469.

Selling Agents for Los Angeles Suburban Homes Co., Principals.

FOR SALE—

EAST WHITTIER ACRES.

ORANGE AND LEMON LAND.

Sold in tracts of five acres and up, at prices ranging from $375 to $450 per acre, including one share of California Domestic Water Company's stock with each acre. About 20 miles from Los Angeles, on the La Habra line of the Pacific Electric, adjoining some first-class lemon and orange groves, including the famous Lothrop well property. Good soil, excellent climate and first-class water conditions. In fact, we have every element required for the successful growing of citrus fruits. The fact that this property is located in the East Whittier district is proof sufficient of its excellence. Our terms are easy yearly payments. Come in and make arrangements to look this over.

EDWIN MacGINNIS,
Sales Manager for
STERN REALTY COMPANY,
404 P. E. Bldg. Main 8704.

FOR SALE—

ACREAGE.

7½ MILES FROM THE CITY.

$200 AN ACRE UP. EASY TERMS.

We have some five and ten-acre farms under finest water system in the San Fernando Valley. BOUND TO INCREASE RAPIDLY IN VALUE. The Pacific Electric has just been completed through property. Close by is one of the finest suburban boulevards and trolley lines in Southern California. Leads direct to the city. This is a snap for chicken ranch or Little Fruit Farm. Soil and water conditions here cannot be excelled. Call, phone or write. Make appointment today, go with us and see the land.

JANIS INVESTMENT COMPANY,
611-13 S. Hill st.
Home 10345. Phone. Broadway 2469.

FOR SALE—

FRUIT AND FARM LANDS IN THE FAMOUS SAN JOAQUIN VALLEY.

The Delano-Porterville Early Orange Belt.

This locality produces an early orange of superior quality four to six weeks earlier than those of Southern California, which brings the highest prices in local and eastern markets. More money will be made by purchasers of 10 and 20-acre tracts here than in any other locality in California.

The soil is a dark, rich, decomposed granite loam, no alkali or hardpan; any amount of good pure water, 20 to 50 feet; every condition is most favorable to orange groves, alfalfa or general farming.

This is far better land than is being sold in Southern California for $1000 per acre. We are selling this land for $125 to $250 per acre, on easy terms, 10-acre tracts $16.50 per month.

See Mr. Owens, of the
RAILWAY REALTY & INVESTMENT COMPANY,
930 Hibernian Bldg., corner Fourth and Spring sts.

FOR SALE—

LINTON ACRES.

NINE MINUTES FROM TOWN.

6-CENT CAR FARE.

Ideal home location, rich soil, adapted to fruits, garden truck, poultry, etc.; only 3½ miles from Broadway. Plenty of cheap water.

1-4-acre Lots, $ 300 up.
1-2-acre Lots, $ 550 up.
1-acre Lots, $1000 up.

EASIEST TERMS: 1-4 cash, balance to suit.

PACIFIC HOMESEEKERS' BUREAU,
320 HERMAN W. HELLMAN BUREAU.
Phones: Main 8013. Home 07462.

FOR SALE—
$90 AN ACRE—FINEST IMPROVEMENTS; TERMS 10 YEARS; IDEAL FOR ALFALFA.

720 A. in Yolo County, all tillable, $9000 worth of stock, feed and implements included; modern 8-room house, flood outbuildings; hog-tight fencing, irrigation and power now running. Will take close property to reasonable amount as first payment, second payment not due for five years. This property will pay for itself. 216 Westbrook Bldg., 839 Market st., San Francisco.

CROCKER & HABERFELD.

FOR SALE—

5 acres at $200 per acre; 7½ miles from city limits, on one of the finest and cheapest water systems in Southern California. Good soil for deciduous fruit, walnuts and vegetables; ideal chicken ranch; newly electric car and interurban. Call me up and make arrangements to see property; I will take you out in my machine. C. W. JONES, 611 S. Hill st. Home 10345.

FOR SALE—MUST SELL AT ONCE 160 ACRES; will take assessed valuation, $720; located half way between here and San Francisco. Address EX-2100, TIMES OFFICE.

FOR SALE—160 ACRES ALFALFA LAND, TULARE CO., or rent on cash or crop payment basis. Worth $100 per acre. Will take $75 and give terms. OWNER, Fairmont 1024.

FOR SALE—
Country Property.

FOR SALE—

ALFALFA LAND.

$40 TO $55 PER ACRE.

ONE-TENTH DOWN AND TEN YEARS TO PAY THE BALANCE.

ONLY FORTY MILES FROM LOS ANGELES, IN THE ESPERANZA DISTRICT.

Here is the land you can afford to buy, right in Los Angeles county; land that stands on its merits and shows its real worth when you inspect it. Land that is conveniently located adjacent to busy towns. Land that will produce big crops and a prolific growth of alfalfa, and is excellent for peas, apples, plums, peaches, apricots, vegetables and berries.

The soil is a decomposed granite loam, and will grow anything that can grow on good land.

The water question is settled here, and the positive proof is best shown by the big wells in this district, which furnish an abundance of pure water.

This is the kind of land we desire to have you see. It is a pleasure to show this land because it is satisfying, and is really better than the things said about it, and is selling rapidly.

Never again will you have the opportunity to purchase such good land at the remarkably low price of $40 an acre, and just think of having such unheard-of terms as one-tenth down and ten years to pay the balance.

See this land before you think of putting a dollar in land anywhere else.

EXCURSION SUNDAY.

There and back the same day.

Make arrangements early.
Our office open every Evening.

PATTON & LONGLEY COMPANY,
A2218. 320 S. Hill st. Main 6278.

(Selling agents for Cantinela Land Company, Principals.)

FOR SALE—

ACTUAL SETTLERS WANTED.

MEN WITH LITTLE MONEY.

Fine opportunity in our fertile alfalfa and deciduous tract in the San Joaquin Valley (Tulare county,) 20, 40 and 80-acre farm homes, in an active growing community, near good markets; social facilities; underground concrete pipe irrigation system, inexhaustible water supply and electrically driven pumps, cheap power, pumping lift as little as sixteen feet; water delivered to you at most all times of the year. Strictly A-1 land, rich, deep and free from alkali or hardpan. Price $150 an acre—20 per cent. cash, no further payments for one year; 1916, balance in eight equal annual payments; interest 6 per cent. Investigate today.

VERNON I. BARLOW, 218 I. W. Hellman Bldg. Home 77706. Main 5090.

FOR SALE—IDEAL CHICKEN RANCH, 1½ ACRES, house, 7 rooms, chicken houses, brooder house, incubator, water, plumbing, family orchard, 200 laying hens. Price $4250, terms; 2 acres improved, stock, tools, modern bungalow, plenty of fruit, a real snap, price $2750. Half-acre, 5-room cottage, lot of fruit, chicken water. Can sell you more land adjoining. Lots located on Pacific Electric bank on the electric line, in best alfalfa fruit district, close to Los Angeles. F. M. BRAVENDER, 300 Grant Bldg. A4999.

Redlands.

FOR SALE—TO CLOSE AN ESTATE.

Villa home on famous Redlands Heights, commanding view of San Bernardino Valley and snow-capped Sierras. A 14-room house, modern in all particulars. New hot water heating system, electric lights, gas for cooking, garage and laundry buildings, green lawns, flowers, shade trees, porches, towers and shrubbery kept in fine order. Grounds include about 2 acres full bearing navel orange trees, also all kinds of fruit for use and irrigation. Will sell furnished for $55,000 or unfurnished for $45,000.

Inquire CARROLL B. SMITH, Executor, Redlands, California.

Antelope Valley.

FOR SALE—80 ACRES OF UNDEVELOPED LAND close to Lancaster, $25 per acre. Address GEO. E. WEAVER, Lancaster.

FOR SALE—320 ACRES DEEDED LAND, 2¼ MILES southwest of Rosamond, water conditions proved; cash or trade. See MR. BOURMAN, 222 Am. Bank Bldg. A5624.

Santa Cruz.

FOR SALE—RANCHES, HOMES, ACRES. FREE list. WILSON BROS., Santa Cruz, Cal.

FOR SALE—
Northern and Eastern Property.

FOR SALE—OR EXCHANGE—80 ACRES OF FINE corn land in Sacramento Valley; nothing to say on deferred payments for 3 years, and 6 per cent interest in which to pay balance at 6 per cent. Can you beat it? J. W. BROWN, Owner, 825 Channing Lane, Palo Alto, Cal.

IMPERIAL VALLEY—

FOR SALE—IMPERIAL VALLEY.

If you want land in Imperial Valley lands of any kind call in and let me talk the situation over with you; give you free literature and other general information. We have more than twenty-five of as good ranches as there are in all of the Imperial Valley for sale.

EDWARD H. ALCOTT,
441 Chamber of Commerce Bldg.

FOR SALE—HAVE 90 ACRES ... in cotton; crop worth $2500; 6 miles town; terms. Price $6000; $3000 cash. OWNER, 1054 Denver ave., city.

WANTED—IMPERIAL LAND FOR $10,000 CLEAR Lot. Equity in income property and some cash. Give legal description and price. Address SARGENT, 1250 Orange st., Los Angeles.

FOR SALE—WE HAVE HOUSE AND LOT, EL CENTRO, cleared $15 per day last month, in advance. Price $1400. Buyer gets year's rent. OWNER, 1302 Denver ave., city.

COACHELLA VALLEY—

FOR SALE—COACHELLA VALLEY LANDS, ONLY expert information; we work for the user. Excursions every Tuesday. J. E. WEBB & CO., 1016 Wright & Callender Bldg., Los Angeles. A. Thompson Wells, Thermal, Cal.

FOR SALE—OR EXCHANGE—SNAPS IN DATE and alfalfa land, small and large tracts, easy terms. Coachella is destined to have the highest values in California. C. E. ADAMS, 38, 611 Grosse Bldg. F5082.

SAN JOAQUIN VALLEY—

FOR SALE—

THE BEST BUY IN CALIFORNIA.

Seven miles from Modesto, three miles from the James or Graham ranch. A solid section without alkali or hardpan. Pure chocolate loam soil. This is four miles from the Modesto irrigation district, and is entitled to have flowed 450,000 gallons daily for seven years. The water is of the best, and is to be delivered to you at your land at a cost of $1.50 per acre per year. This land will be worth $25 and $50 an acre when you prove up on it.

L. J. RODGERS,
2102 West seventh St.

GOVERNMENT LAND—WE CAN LOCATE YOU ON the best 160-acre tracts in the West for $1 per acre, final office. There is nothing in the West that is not open to location. Let us send you free LOCATION PAPER, colonizer of Nevada Lands, Room 210, No. 127 S. Broadway, Los Angeles, Cal.

U. S. GOVERNMENT SCRIP. I HAVE ONE THOUsand acres for sale at $13 per acre; guaranteed by Southern Surety Co. of St. Louis, Mo.; the Treasury Department accepts this company's bond as guarantee for this scrip. DR. D. T. BENTLEY, 324 Dodsworth Bldg., Pasadena, Cal.

FOR SALE—

FRESNO COUNTY.

FIFTY PER CENT.

In One Year.

On this one-half section at $20 per acre we will leave our commission in escrow as forfeit if within one year this land will not sell for $30 per acre. There is no alkali; no hardpan. Terms one-third cash.

CHAS. H. MULLALY COMPANY,
704-6-8 Van Nuys Bldg. F5200.

FOR SALE—

DON'T PAY COMMISSIONS.

BUY FROM OWNER.

I own a fine piece of improved land near Porterville, at $100 per acre, and will sell on easy terms to suit. Address box 251, TIMES OFFICE.

FOR SALE—I HAVE 5000 ACRES OF THE FINEST land in the state, which I will sell at reasonable price and payments; also 320 acres of improved alfalfa. Address all correspondence W. D. ADAMS, Torlock, Cal.

FOR SALE—BY OWNER, PRODUCING ALFALFA acreage in 20 or 100-acre tracts with water, near Tulare. Address F. E. BULL, Tipton, Tulare County, Cal.

GOVERNMENT LAND—

VICTOR VALLEY LANDS—

Victor Valley, the great pear and apple land country, 100 miles from Los Angeles. See our list of tracts in Victor Valley. Close to railroads, abundance of water from wells. $2.50 per inch. Don't fail to see our list of bargains.

CALIFORNIA LAND AND WATER CO.,
"The Center of Optimism,"
422 Van Nuys Bldg. Main 8190.

GET YOUR HOME IN ANTELOPE VALLEY. THE best agricultural land in California, where you have advantage of both storm and sequedest water; walk at 60 and 75 feet. Let me locate you on land that will be worth $25 and $50 an acre when you prove up on it.

L. J. RODGERS,
2102 West seventh St.

GOVERNMENT LAND—WE CAN LOCATE YOU ON the best 160-acre tracts in the West for $1 per acre, final office. There is nothing in the West that is not open to location. Let us send you free LOCATION PAPER, colonizer of Nevada Lands, Room 210, No. 127 S. Broadway, Los Angeles, Cal.

U. S. GOVERNMENT SCRIP. I HAVE ONE THOUsand acres for sale at $13 per acre; guaranteed by Southern Surety Co. of St. Louis, Mo.; the Treasury Department accepts this company's bond as guarantee for this scrip. DR. D. T. BENTLEY, 324 Dodsworth Bldg., Pasadena, Cal.

OIL PROPERTY—

LIGHT GRAVITY OIL LANDS NEAR CASPER, Wyo., to exchange for machinery and labor. E. H. CARY, Hotel Northern.

ORANGE AND LEMON GROVES—
For Sale, Exchange, Wanted.

FOR SALE—

EXCEPTIONAL OPPORTUNITY.

Beautiful new 5-room bungalow on La Salle ave., 20 minutes from 6th and Broadway; 3 car lines; large pleasant living-room with open fireplace; beautiful dining-room with panel effect; two large sleeping bedrooms. The bathroom has all the latest fixtures. The kitchen is so conveniently arranged that it makes housekeeping a pleasure. Excellent taste has been displayed in decorating scheme. Large pleasant porch. The surroundings are all that could be desired and the price is only $4000. $250 down, balance like rent. If you would like to see the property telephone

Main 2416, F7297,

HOME REALTY CO.,
221 I. W. Hellman Bldg.

FOR SALE—80 ACRES IN THE HEART OF THE great Placentia district, subdivided in ten-acre tracts, one three Anaheim, one three Valencia, one three Navel and 30 acres full-bearing budded walnuts, $7000 per acre, 20 acres full-bearing navels, $2500 per acre, 20 acres full-bearing Valencias, $2500 per acre; 20 acres Valencias, part bearing, and part young trees, $2000 per acre; two sets of buildings; one-third cash, balance terms. Address C. E. VOGELE, Placentia, Cal.

FOR SALE—A REAL BARGAIN. 10-ACRE GRAnge grove, 11-room residence, cost $20,000. Owner has refused $12,000 for the place. Price for one week, $7500, $2500 cash, balance to suit. We have the best city, the best climate, the best soil and the best water in orange, alfalfa, deciduous or unimproved land. Address I. D. BRINK, 811 Main st., Riverside, Cal.

FOR EXCHANGE—20 ACRES NAVEL AND 20 acres Valencia oranges, in Redlands. Best-class orange property, price $80,000; will take Los Angeles or beach income and will assume. A. E. KNOCK & CO., Redlands.

FOR SALE—FOOTHILL ORANGE GROVE, $3000 UNder value. MR. M'GARRY, 321 Union Oil Bldg. F5350, Main 2903.

FOR SALE—
Poultry Ranches.

TO LET—MODERN 6-ROOM HOUSE AND ACRE of land, near car line; rent $15 per month; this place is stocked with chickens, turkeries, rabbits, geese, 2 incubators, chicken corrals, etc.; which are for sale; price $400. This is a bargain, must sell; call and see, or address R. VERNON, 1926 Wabash ave., Los Angeles, car. Phone South 1444.

FOR SALE—6-ROOM HOUSE ON LOT 120x130; right in PALOMA; on car line, all full-bearing fruit trees, $500 will handle it; will exchange for you $1000 the last of the deal. OWNER, 439 Maple ave., Whittier, Cal.

FOR SALE—THIS ACRES, HIGHLY IMPROVED chicken and fruit ranch, 150 bearing fruit trees, stock-room, modern bungalow, plenty of cheap water, one block from electric line; 20 minutes from South Hill. See YOUNGBLOOD for price and terms. 317 Grant Bldg.

FOR SALE—POULTRY OR PIGEON RANCH, $2750; cash $500, balance easy payments; must have 4 acres, etc. For particulars call up BOTLE 128, Owner.

FOR SALE—CHICKEN RANCH, 20 ACRES, FULLY equipped, 2000 laying hens; 14-mile post, San Fernando Road. BOX 12, ROUTE 2, Burbank.

HOTELS-LODGING HOUSES—
For Sale, Exchange, Lease, Wanted.

FOR SALE—OR EXCHANGE—ALL BARGAINS.

18 rooms, apartments, new $350
10 rooms, 2-flat, close in $400
11 rooms, hotel, brick, new $800
11 rooms, hotel, want acreage $1500
7 rooms, lunch, for cash $2000
26 rooms, on Broadway $2000
28 rooms, on Broadway $2000
20 rooms, on Spring, exchange, equity $1200
12 rooms, lease $1200
12 rooms, good lease $400
52-room, beautiful side, exchange dwelling $4500
Corner, fine corner $4500
Candy store, near Third and Broadway $1100
Drug store, in fine new town $11,000

Other bargains not advertised. Call in, we have what you want.

H. C. DECKER, 453½ S. Broadway, corner 5th st.

FOR EXCHANGE—
6-room apartment-house, brick building, marble entrance, Located one block of Monument hall, hardwood floors, steam heat. Two and three-room suites, handsomely furnished in mahogany and Circassian walnut. Price $15,000. Will exchange furniture and give lease at reasonable rate to good tenant. Will consider property at Long Beach, Venice, Ocean Park, Santa Monica, Los Angeles or Pasadena. Will assume.

M. V. DILLIARD, with
WILLIAM SAULSBURY,
315 Title Insurance Bldg.
5th and Spring.
Main 5208.
F7424.

FOR SALE—SNAP; 20 FURNISHED ROOMS; 4 stores; large basement; rent $170 month; lease over 1915; rooms are leased and pay well for desirable locations; paved and lighted street; walking distance; investigate; but a real estate in winter here $8000, can make double 1915. Address OWNER, 67 LAWRENCE, 18th and H, San Diego.

WANTED—TO BUY A MODERN COMMERCIAL HOtel of about 100 rooms, centrally located, for a experienced hotel man. No renting or apartment-house wanted. Will consider proposition in any Southern California city. No agents. Address box 144, TIMES OFFICE.

FOR SALE—60 ROOMS, OLIVE ST., NEAR CENtral Park; modern, new brick; rent only 40 rooms with 10 years' lease. Now, listen to the price—$20,000; $5000 cash. Grand snap. Don't delay. RYDER REALTY, 418 Grant Bldg., 4th and Broadway.

FOR SALE—ROOMING-HOUSES, ALL SIZES; FINE-ly furnished; can save you money. STURTS, "THE MAN THAT SELLS," 702 Johnson Bldg., Fourth and Broadway.

WANTED—HOTEL—THE MANAGEMENT OR AS-sistant-management of a house in Southern California; will go for straight salary, after November 1. Fifteen years' experience. Address P. O. box 75, LAFAYETTE, Ind.

FOR SALE—THE ELEGANTLY FURNISHED MODern fireproof Hayward Hotel, 300 E. Fifth st. If you are looking for a money-making proposition investigate this. No agents. MRS. E. PEREIRA, Prop.

FOR SALE—
SNAP—SNAP—SNAP.

Close-in on Hill, furnishing and long lease of 37 rooms for $2500, one-half cash, rent $5. Clears $150 per month. 504 HIBERNIAN BLDG.

FOR SALE—FOR RENT DIRECT FROM THE OWNer of the building, 70 rooms, modern, fine location; rent only $200 per month, furniture for sale at about one-half price, location on Figueroa st. Call F2160. BROADWAY 6106.

FOR SALE—20 ROOMS, NICELY FURNISHED, walking distance. Rent $70; income $140; price $700 cash will handle. "THE MAN THAT SELLS," 702 Johnson Bldg., Fourth and Broadway.

WANTED—DO YOU WANT TO SELL OR EXchange your hotel, apartment-house or flats? If so call or address HOTEL AND ROOMING-HOUSE DEPT., 631 S. Spring, fifth floor.

$350 OR OFFER BUYS 10-ROOM ROOMING-HOUSE on west side close in. Owner has two places, cannot attend to both; must sell one. Investigate this offer. UNITED REALTY, 453½ S. Spring.

FOR SALE—21 ROOMS, TRANSIENT HOUSE, 03 rent $150 month; $35 month. If you know the business this is a money maker. $1800. 8TM-son Trust & Savings Bldg., 4th and Spring.

FOR SALE—I HAVE A ROOMING AND APARTment-house of 12 rooms, rooms all large and sunny, well furnished, good location, where I have a nice home. Price $1100. HIKE, 927.

FOR SALE—FURNITURE AT ALL NEW, OF SIX-room flat, sleeping porch; rent $30; can rent 4 rooms for $20 month; near 9th and Figueroa. Price $550. PHONE 804606.

WANTED — UNFURNISHED HOUSE, ABOUT 20 rooms, or will take two 10 or 12-room houses; must have good lease. Address Y, box 113, TIMES OFFICE.

FOR SALE — 13 NICELY FURNISHED OUTSIDE rooms, rent $60; income $120. N.W. COR. EIGHTH AND BURLINGTON. $1000, terms. 667170.

FOR SALE—A ROOMING-HOUSE OF 17 ROOMS; will exchange for property or what have you? 717 S. ALVARADO.

FOR SALE—ON ACCOUNT OF SICKNESS, BEST hotel in Pomona, 35 rooms; reasonable price if taken at once. Write OWNER, R., 117 S. Thomas st., Pomona, Cal.

FOR SALE—THE FURNITURE AND LEASE OF 8 rooms; rent $40; price $400 cash; close in. Call 722 S. GRAND AVE.

FOR SALE — FURNITURE AND LEASE OF 7-room flat. Price $500, near Pico and Flower. Call MAIN 2758.

FOR SALE—LEASE AND FURNITURE OF A 10-room house, close in. Phone MAIN 8057.

FOR SALE—CHEAP CLOSE IN, 17 ROOMS, $10,000. W. L. ARMANTAGE, 303 Byrne Bldg.

APARTMENT HOUSES—
For Sale, Exchange, Lease, Wanted.

FOR LEASE—UNIQUE NEW APARTMENT-HOUSE, each with private bath; every room having outside exposure; the location, Phone owner 2 p. m., 713218.

FOR LEASE—NEW BRICK APARTMENT-HOUSE, cor. S. BONNIE BRAE, 33 apartments, 21 threeing-rooms, elevator, everything up-to-date. Reasonable rent. GOVE, 420 S. Broadway, Room 616.

FOR SALE—THE BIGGEST BARGAIN IN CITY, $5000 below value, 66-room apartment, west side; rent $0.50, long lease, $2000 takes it. GEO. W. WILCOX, 531 Union Oil Bldg.

FOR SALE—MUST SACRIFICE REGARDLESS VAlue, 28 new, homelike, jazzbaugh, paying well, 4th st. Bonnie Brae park. LANDLADY, 2603 E. 4th st.

FOR SALE—48-ROOM APARTMENT HOUSE, EXcess will furnish; 4½ per cent lease, very strong tenants, close in. Bargain from owners 209 S. FIGUEROA.

FOR SALE—WILL TAKE GOOD LOT OR automobile for my 10-room apartment-house, always full, rent, close in. See owner, MAIN 912. F7305.

FOR LEASE—FOURTEEN 5-ROOM APARTMENTS, less than $2.50 per room, fine location, 906 W. 10TH ST. Owner, Agent or Main 6114.

APARTMENT HOUSES—
For Sale, Exchange, Lease, Wanted.

FOR LEASE—UNIQUE NEW APARTMENT-HOUSE, each with private bath; every room having outside exposure; the location, Phone owner 2 p. m., 713218.

FOR LEASE—NEW BRICK APARTMENT-HOUSE, cor. S. BONNIE BRAE, 33 apartments, 21 three-ing-rooms, elevator, everything up-to-date. Reasonable rent. GOVE, 420 S. Broadway, Room 616.

FOR SALE—THE BIGGEST BARGAIN IN CITY, $5000 below value, 66-room apartment, west side; rent $0.50, long lease, $2000 takes it. GEO. W. WILCOX, 531 Union Oil Bldg.

FOR SALE—MUST SACRIFICE REGARDLESS VAlue, 28 new, homelike, jazzbaugh, paying well, 4th st. Bonnie Brae park. LANDLADY, 2603 E. 4th st.

FOR SALE—48-ROOM APARTMENT HOUSE, EXcess will furnish; 4½ per cent lease, very strong tenants, close in. Bargain from owners 209 S. FIGUEROA.

FOR SALE—WILL TAKE GOOD LOT OR automobile for my 10-room apartment-house, always full, rent, close in. See owner, MAIN 912. F7305.

FOR LEASE—FOURTEEN 5-ROOM APARTMENTS, less than $2.50 per room, fine location, 906 W. 10TH ST. Owner, Agent or Main 6114.

APARTMENT HOUSES—
For Sale, Exchange, Lease, Wanted.

FOR SALE—

Consisting of 27 apartments, as follows:
4 three-room apartments,
23 two-room apartments.
Making a total of 58 rooms in all.
Average rental on 3-room apartment, per month $25
Average rental on 2-room apartment, per month $16
Showing a total income per month of..... $1140

Expense Account:
(Per Month)

Rent	$484
Electricity for lighting	25
Electricity for elevator	10
Water	10
Phones	10
Laundry	60
Man Servant	25
Maid Servant	45
Heat	20
Renewing Outlays	15
	2 $706
Showing a net income per month of...	$434

One of the most up-to-date and best located apartment houses in Los Angeles, and has the very best grade of furnishings and carpets.

Furniture consists of mahogany and weathered oak. A beautiful upright piano and a late model Brunswick-Balke pool table go to make up the handsome furnishings of the amusement hall.

Parlor magnificently furnished in mahogany and Oriental rugs.

Terms of Sale:

Price	$10,000
Mortgage (payable $125 per month, 8 per cent.)	$2000
Equity (must be cash)	7400

This lease runs nine years.

Where can you match it, everything considered?

We have sole listing of this property.

H. E. WHITE & COMPANY,
819-820 Van Nuys Bldg.
Seventh and Spring streets.
Phones: Main 7422.
F4113.

FOR SALE—

PAYS $520 A MONTH.

New apartment-house, 65 rooms, in finest section of exclusive Westlake district. Elegantly furnished and every apartment occupied. Will sell lease for one year, with furniture. Easy terms, or will exchange for smaller apartment-house in desirable location. Note 109 per cent. earned.

See E. E. ALEXANDER,
JANIS INVESTMENT COMPANY,
611-13 South Hill street.
Home 10345. Phones: Broadway 2469.

FOR LEASE—

JUST COMPLETED.
113-ROOM APARTMENTS,
LOCATED ON LARGE CORNER IN
FIRST APARTMENT HOUSE DISTRICT
IN LOS ANGELES.
ABSOLUTELY MODERN AND
UP-TO-DATE IN EVERY PARTICULAR.
TEN YEARS' LEASE. OWNER HAS AUTHORIZED US TO MAKE THIS OFFER FOR RENTAL. WILL ALSO TAKE REASONABLE SECURITY.

SEE CHAS. O. BRADLEY, WITH
CALIFORNIA REAL ESTATE & BUILDING CO.,
Entire fifth floor, 631 S. Spring st.
Main 6000. Phone 10000.

FOR SALE—SACRIFICE, BY OWNER, 24 ROOMS, 8 baths, 3 stores and 8-room apartments; $15000 a bundle. Balance of $1000, monthly. Close $1000 in. Corner close to Figueroa and Jefferson st. New 10 year lease. Cost $22000 to build. Must buy in city. 804 HIBERNIAN BLDG.

FOR SALE—LEASE AND FURNITURE OF HIGH class apartment-house, 16 apartments, best residence section, fifteen minutes from Broadway, immediate vicinity of the beautiful Westlake Park. See Manager of LEIGHTON HOTEL.

FOR EXCHANGE—
Business Property.

FOR EXCHANGE—

WANT CITY BRICK APARTMENT-HOUSE.
We offer a fruit-bearing 20-acre alfalfa ranch in Riverside county. This property is improved with three wells and complete pumping plant and reservoir, bungalow, team, implements, etc. Price $20,000, clear. Owner will also cash and assume clear. Will exchange furniture and give lease at reasonable rate to good tenant. Will consider property at Long Beach, Venice, Ocean Park, Santa Monica, Los Angeles or Pasadena. Will assume.

M. V. DILLIARD, with
WILLIAM SAULSBURY,
315 Title Insurance Bldg.
5th and Spring.
Main 5208.
F7424.

FOR SALE—SNAP; 20 FURNISHED ROOMS; 4 stores; large basement; rent $170 month; lease over 1915; rooms are leased and pay well for desirable locations; paved and lighted street; walking distance; investigate; but a real estate in winter here $8000, can make double 1915. Address OWNER, 67 LAWRENCE, 18th and H, San Diego.

WANTED—TO BUY A MODERN COMMERCIAL HOtel of about 100 rooms, centrally located, for a experienced hotel man. No renting or apartment-house wanted. Will consider proposition in any Southern California city. No agents. Address box 144, TIMES OFFICE.

FOR SALE—6 REAL BARGAINS. 10-ACRE GRAnge grove, 11-room residence, cost $20000. Owner has refused $12,000 for the place. Price for one week, $7500, $2500 cash, balance to suit. We have the best city, the best climate, the best soil and the best water in orange, alfalfa, deciduous or unimproved land. Address I. D. BRINK, 811 Main st., Riverside, Cal.

FOR EXCHANGE—20 ACRES NAVEL AND 20 acres Valencia oranges, in Redlands. Best-class orange property, price $80,000; will take Los Angeles or beach income and will assume. A. E. KNOCK & CO., Redlands.

FOR SALE—FOOTHILL ORANGE GROVE, $3000 UNder value. MR. M'GARRY, 321 Union Oil Bldg. F5350, Main 2903.

FOR SALE—
Poultry Ranches.

TO LET—MODERN 6-ROOM HOUSE AND ACRE of land, near car line; rent $15 per month; this place is stocked with chickens, turkeries, rabbits, geese, 2 incubators, chicken corrals, etc.; which are for sale; price $400. This is a bargain, must sell; call and see, or address R. VERNON, 1926 Wabash ave., Los Angeles, car. Phone South 1444.

FOR SALE—6-ROOM HOUSE ON LOT 120x130; right in PALOMA; on car line, all full-bearing fruit trees, $500 will handle it; will exchange for

Classified Liners.

BUSINESS CHANCES—
Of Many Kinds Unclassified.

THEATER FOR SALE—
A 700 UPHOLSTERED SEAT THEATER, NEWLY FURNISHED, IN EXCELLENT LOCATION; DOING FINE BUSINESS. WILL SELL OR TRADE FOR BUNGALOW. THIS IS A BARGAIN. OWNER IS COMPELLED TO GO EAST. THIS IS A SNAP. I MEAN BUSINESS. SEE THIS OWNER ANY MORNING, 9 TO 12. 919 LOS ANGELES INVESTMENT BLDG.

NEW COMERS ATTENTION.

Our business is to find you a business. We have groceries, cigar stands, restaurants, rooming-houses, in fact, everything from $250 up.
BAUTRAT & LEONARD,
227 Title Insurance Bldg.,
5th and Spring sts.

PRINCE GEORGE, OFFICIAL GRAND TRUNK Pacific townsite agent, division point. Railway sale just concluded at Vancouver and Edmonton, brought two million dollars. British Columbia's railroad center. We now offer choice in heart of Prince George. Low price, easy terms. Opportunity of big profits. Write today for free particulars. PRINCE GEORGE INVESTMENT CO., 601 Dominion Bldg., Vancouver, British Columbia.

WE HAVE A COMPLETE SAND AND ROCK CRUSHer property, 25 acres, inexhaustible; practically controls a large territory; cannot supply demand; must sell additional capital, or will sell controlling interest at a price that shows big dividend. This is an established business and books will verify above statements.
GEO. C. MARTIN,
301 St. Louis Bldg.,
Pasadena, Cal.

FOR SALE—OR EXCHANGE—DISAGREEMENT OF partnership. Great opportunity for a live business man. Established cash business located in wide-awake city of 7000 people, 40 miles from Los Angeles; cash business over $12,000 per month. Large up-to-date stock of merchandise; handle everything but groceries. Invoice $6500. Will take city property or land to $4000, balance cash. MR. STEWART, owner, 309 Grant Bldg.

FOR SALE—STOCK OF GENT'S CLOTHING, FURnishings and shoes, at Imperial, Cal. Invoice about $11,000. Stock in fine condition, doing good business. Cheap rent, best location in town. Former owner made money and retired. Will trade for Los Angeles property, or stock of merchandise; handle everything but groceries. Invoice $6500. Will take city property or land to $4000, balance cash. MR. STEWART, owner, 309 Grant Bldg.

FOR SALE—STOCK OF GENT'S CLOTHING, FURnishings and shoes, at Imperial, Cal. Invoice about $11,000. Stock in fine condition, doing good business. Cheap rent, best location in town. Former owner made money and retired. Will trade for Los Angeles property; handle everything but groceries. Invoice $6500. Will take city property or land to $4000, balance cash. MR. STEWART, owner, 309 Grant Bldg.

FOR SALE—CHEAP, GOOD THREE-CHAIR BARber business; good location, with lease; owner in hospital. Phone Main 8722, before 2 p.m.

FOR SALE—CIGAR STAND, CANDY AND SODA fountain. Also saloon lunch stand. 2565 Seventh Place. Telephone 26286.

NEED $150 TO PUBLISH SONG. COPYRIGHT INterest given. ALEX BOTT, 215 Merchants' Trust Bldg.

GROCERY AT INVENTORY. SALES $45 TO $60 per day. No solicitors; no delivering. Good lease, cheap rent. Phone SOUTH 4670.

FOR SALE—NURSERY IN WESTLAKE DISTRICT, 6 greenhouses and living-rooms; price $14000, 722 S. GRAND.

WILL EXCHANGE DRUG STORE, VALUE $2000, for unimproved real estate. Store established at 924 W. 42ND ST., Los Angeles.

FOR GOOD REASONS WILL SELL DANDY LITTLE restaurant on busy 5th st., for $400, if taken by Monday noon. See owner, 1044½ E. 57TH ST.

FOR SALE—RESTAURANT, 6620 HILL ST., Hollywood; business, good lease. Cheap if sold at once. OWNER.

FOR SALE—OR EXCHANGE—ICE CREAM FACtory, ice, delivery business, seats for the right party. Phone BROADWAY 4626.

FOR SALE—GOOD PAYING AUTOMOBILE SPEcialty supply business for $500 cash. Address Box 140, TIMES OFFICE.

$250 BUYS HALF INTEREST IN COMMERCIAL post card business; big profits. Address Y, box 140, TIMES OFFICE.

FOR SALE—THE TIMES AGENCY AT REDLANDS; clean and on easy terms. Address J. B. EITNER, care The Times, Los Angeles.

LUNCH COUNTER FOR SALE; THAW WELL-equipped, best located place, 14 fancy stools, at a sacrifice; wife in hospital. 407 W. EIGHTH ST.

NOT ABLE TO ATTEND TO THE BUSINESS, WILL sacrifice my delicatessen, restaurant and home bakery. Address 320 E. 12TH ST.

FOR SALE—LUNCH COUNTER, GOOD LOCATION. CADILLAC, Second and S. Los Angeles sts.

BUSINESS CHANCES—
Of Many Kinds Unclassified.

$2000—POOLROOM ON ONE OF THE BUSIEST downtown streets; best lighted and ventilated hall in the city; seven tables; new equipment; ivory balls; clean good income and salaries; will compare with any $2500 place in Los Angeles; can arrange terms, or part exchange. TITLE GUARANTEE SALES CO., 357 S. Spring st.

FOR SALE—OR EXCHANGE, POOL HALL, BARber shop and cigar stand; for vacant lots or land. Will sacrifice my equity $500 on account of ill health in family; business is clearing $150 per month now, will do better this winter; very low rent and good lease. 118 NORTH FAIR OAKS, Pasadena.

FEED AND FUEL BUSINESS, RENT $15, DOING $25 daily; horses, wagon; established 5 years, $750. Sage.

CONFECTIONERY, neatest equipped, (with candy kitchen,) in southwest, something swell. Enjoying big business, $1400, terms.
See F. C. SIMPSON, 202½ S. Broadway.

CIGAR STAND, HEART OF CITY, SUITABLE FOR lady. Long lease, rent $25, only $250, terms. Snap.
Exchange, three groceries, $950, $3000 and $8100 store; consider clear lots, bungalow, chicken ranch or acreage.
See F. C. SIMPSON, 202½ S. Broadway.

WANT FINANCIAL HELP OR ASSOCIATE, MOVing Picture Theater, good opportunity. Phone KNAPP, F6407.

FOR SALE—GOOD COUNTRY HOTEL AND MEAT market, very good opportunity, will bear the closest investigation. See proprietor, Turner House, VICTORVILLE, Cal.

FOR SALE—VARIETY STORE, COUNTRY, CLEAN new stock of everything. Must take some trade, $3000. Address Y, box 139, TIMES OFFICE.

FOR SALE—SMALL MATERNITY HOME HOSpital. 2709 S. VERMONT. West 1418.

FOR SALE — POOLROOM, 4 TABLES, CIGAR stand, barber shop, close in. PHONE EAST 2945.

FOR SALE—BAKERY ROUTE CLEARING OVER $20 week. Address 7916 MONETA AVE.

FOR SALE—SMALL DRY GOODS STORE IN GOOD location. Address W, box 8, TIMES OFFICE.

BUSINESS CHANCES—
Wanted and Miscellaneous.

WANTED—BY YOUNG MARRIED MAN, OWNER of automobile, two years' experience in Los Angeles, position as first lien on the property, with reasonable wages; business opportunity that will pay at once, and pay well; have a little money to invest in such business, if satisfactory to all; otherwise do not answer. Address A, box 464, TIMES BRANCH OFFICE.

WANTED—CLIENT WANTS GROCERY STORE AND will pay cash; must be worth value; will give beautiful home, or choice 10 acres, Ontario, or both. See me once. IDEAL REALTY CO., 324 Grosse Bldg. 124 W. 6th st. Phone 21851. Main 4502.

WANTED—HAVE $2500 CASH FOR SMALL LIVE business (not grocery.) Explain fully what you have. Address B, box 468, TIMES BRANCH OFFICE.

WANT GROCERY STORE FOR 8-ROOM RESIDENCE in selected neighborhood; equity $1000, mortgage $2500. Address Y, box 68, TIMES OFFICE.

WANTED—TO SELL YOUR BUSINESS. IF YOU want to sell your business, see MILLER REALTY CO., Business Chance Experts, 623 Hollingsworth Bldg. F7729.

SWAPS—
All Sorts.

FOR EXCHANGE—WILL EXCHANGE FOR AUTOmobile or lot, 10 dozen manufacturing stock, $1000; paid large dividend last year; will bear investigation. Phone between 9 a.m. and 4 p.m. F72-72. At home after 6 p.m. 1032 W. 22ND ST.

FOR EXCHANGE—GOLD PLATED HALTON B flat cornet (perfect.) What have you? Want Main regards camera lens. P. O. box 1587, LOS ANGELES.

FOR EXCHANGE—WHAT HAVE YOU TO TRADE for fine El Paso lot, price $300, clear? Will give good trade. Submit what you have. Address box 493, TIMES BRANCH OFFICE.

FOR EXCHANGE—HOME BUILDERS STOCK OR mutual Home Builders stock for a good 5-passenger auto in good condition. Call WILSHIRE 40625.

FOR EXCHANGE—WALL PAPER, ANY AMOUNT, for small auto or what. Also will do painting or papering very reasonable. Phone WEST 50402, 72087. Stop 2310 W. 27TH ST.

FOR EXCHANGE—ON WASHINGTON BOULEVARD, several desirable lots, for Oriental furs. Only high-class offers considered. Address B, box 256, TIMES BRANCH OFFICE.

FOR EXCHANGE — WATER POWER WASHING machine for large baby cab. Call at 152 S. SICHEL ST.

FOR EXCHANGE—MY EQUITY IN 3 LOTS, NORTHwest for good auto or electric, or what? Address B, box 468, TIMES BRANCH OFFICE.

FOR EXCHANGE—SEVERAL DIAMONDS, VARIOUS sizes for furniture, piano or what have you? 824 S. MAIN ST.

FOR EXCHANGE—OR SALE—MY EQUITY OF $1800 in a $5250 Kurtzman piano for diamonds or what have you? Balance 40 per month. Call A5596.

FOR EXCHANGE—6-ROOM GOOD AS NEW, FOR poultry or what have you? 1601 VERMONT AVE. West 1247.

FOR EXCHANGE—STANDARD MAKE PIANO, good condition, for lot in city. 634 HAZEL ST. Phone 21252, after 7 p.m.

FOR EXCHANGE—OR SALE—MOTOR LAUNCH, for auto or lot. What have you? Phone Home 599206. 5032 VIRGINIA AVE., Los Angeles.

MONEY TO LOAN—
Real Estate and Improvements.

I HAVE ANY AMOUNT TO LOAN UP TO $40,000 at current rates on improved or close in unimproved property.
F2177. R. W. KINSEY, Broadway 298.
619 Trust & Savings Bldg., Sixth and Spring sts.

SHORT-TIME LOANS ON REAL ESTATE, FIRST or second mortgages, $25 to $500, 1 to 12 months. Money same day; no commission. 6 Hill St. Bldg., H. SECCOMBE, 603 Title Insurance Bldg. Main 9616; F5580.

MONEY TO LOAN—
From $2500 to $10,000 at 7 per cent.
ALBERT G. STEPHENS COMPANY,
620 Pacific Electric Bldg.

WE HAVE MONEY TO LOAN ON FIRST MORTgage on real estate security; no red tape. 1424 M. D. McGREGOR, Mgr. Loan Dept.,
DAVID BARRY & CO.,
716-719 Hibernian Bldg.

MONEY TO LOAN—
BATLY BROS., 926 Security Bldg.
Phone F0926.

WE LOAN MONEY TO HONEST CAPABLE PEOple on the same plan used by commercial banks; namely, an endorser, collateral security or mortgage on real estate. W. J. RANKIN & CO., 304 W. Hellman Bldg. A1810. Main 5906.

TO LOAN — $500 TO $50,000 ON CITY OR country real estate, vacant or improved, lowest rates, and no commissions.
R. W. MOYER, 316 Title Insurance Bldg.
F5107. Main 1511. Fifth and Spring sts.

I HAVE $5000 TO LOAN ON CITY PROPERTY, will loan in one amount, or smaller loans, not less than $1000, principals only. Address B, box 466, TIMES BRANCH OFFICE.

WILL LOAN UP TO $10,000 ON FIRST OR will make second mortgages, $500 to $5000. Particulars, quick action. Address OP, box 230, TIMES BRANCH OFFICE.

$200 TO $2500 TO LOAN QUICKLY AT REASONable rates, on city or good suburban real estate. R. G. CAMPBELL, 641 Chamber of Commerce Bldg. Phone 13026.

MONEY TO LOAN—
From $1000 to $50,000, city or country; reasonable rate of interest. A. T. JERGINS & CO., Suite 400 Herman W. Hellman Bldg.

$30,000—I HAVE THIS AMOUNT TO LOAN AT 7 per cent. on close-in improved or unimproved business property.
CLYDE R. TAYLOR,
Main 3511. 422 Consolidated Realty Bldg. F1938.

TO LOAN—WE NOW HAVE PLENTY OF MONEY for BUILDING LOANS and STRAIGHT LOANS. CURRENT RATES.
Mortgages, contracts and deeds of trust bought. SOUTHERN CAL. INVESTMENT COMPANY, 416 Langstin Bldg. A1645. Bdwy. 4175.

TO LOAN—MONEY.
ANY AMOUNT,
ON CITY OR COUNTRY PROPERTY.
APPLY TO MR. KELLY, LOAN DEPT.,
ROBERT MARSH & CO.,
SIXTH AND SPRING STS.
HOME 10175. SECOND FLOOR. MAIN 5048.

MONEY TO LOAN—
We represent eastern capitalists and are authorized to make loans on Los Angeles central business property in sums of
$50,000 to $500,000
at 5½ and 6 per cent.
BARTELS & SCHWARZ, 404-5 Douglas Bldg.

MONEY LOANED—
on city
vacant
and improved property.
F. M. WELLS, 700 Union Oil Bldg.
A5727. Main 1173.

TO LOAN—$10,000 AT 8 PER CENT., TO PLACE on good orange or lemon grove, or to exceed 40 per cent.
Bdwy. 917. F. H. EVARTS,
Room 1, Van Nuys Bldg., 6th and Spring.

TO LOAN—ON REAL ESTATE,
$7000, 3 years, at 7 per cent.
C. L. WOODBURY, 605 Mason Bldg.
and North Co., 711 Story Bldg.
Main 4722; F2262.

WILL MAKE YOU A BUILDING LOAN, PRINCIPALS only. SOUTH 5077.

CLARK TRUSTEE, 225 STORY BLDG., MAIN 4663. $300 to $2500 to loan, 7 to 8 per cent.

MONEY TO LOAN—
Salaries and Chattels.

IF YOU NEED MONEY
Investigate our NEW PLAN; you don't have to have a finely furnished house to get a loan from us. We will let you have from $10 to $100 on your promise to pay if you have furniture or piano. No additional interest charged in case of sickness or other misfortune. If you want the most money for the least interest and easy terms for repayment, see the OLD RELIABLE.
GERMAN-AMERICAN LOAN CO.,
701-702 DELTA BLDG.
426 S. SPRING ST.
Phones: F2153.
Main 6227.

LOANS ON FURNITURE, PIANOS, HORSES, WAGONS, LIVE STOCK, ETC.
BEST RATES AND EASIEST TERMS.
FIDELITY LOAN CO.,
529 Mason Bldg.
228 W. Fourth, corner Fourth and Broadway.
Phone Home F3421, Broadway 8171.

VERY LOW RATES FOR SHORT TIME ON HOUSEhold furniture and pianos, without removal; easy terms; private.
CENTRAL LOAN COMPANY,
Room 606, Security Bldg., Fifth and Hope,
510 S. Spring st. F6512, Main 4018.

LOANS ON DIAMONDS, AUTOMOBILES, 2 PER cent, confidential, bank references. FRITCH-LAUGHLIN, 710 Grant Bldg.

SALARIED MEN AND WOMEN ACCOMMODATED without delay or publicity. SOUTHERN CREDIT CO., 311 D. S. Jones Bldg.

$75 ON BEST SECURITY AND MOST PROFIT OFfered. Address B, box 450, TIMES BRANCH OFFICE.

DIAMOND LOANS, 1 TO 2 PER CENT. KUSEL, 206-207 Stimson Bldg., 2nd and Spring. Established 12 years. Bank references. Diamonds kept bank vault.

MONEY WANTED—
Real Estate and Collaterals.

WANTED—I HAVE A NUMBER OF A1 APPLIcations for loans on close-in improved property at 7 and 8 per cent. Will be pleased to show same by appointment only. Call your service.
F5177. R. W. KINSEY. Bdwy. 298.
619 Trust & Savings Bldg. Sixth and Spring sts.

WANTED—
$1000, $1500, $2000, on modern bungalows in Highland Park. These are new and desirable. Three years, 7 per cent.
E. C. POWLES,
129 S. Broadway.

WANTED—MONEY—
$1250 at 1 per cent., for three years, on southwest new bungalow, worth $3250.
MONARCH INVESTMENT COMPANY, 227 Security Bldg.

WANTED—MONEY, AND YOU ARE GUARANTEED 1 per cent. per month and you get most excellent security. It will pay you to investigate this. Do it now. Address XY, box 354, TIMES BRANCH OFFICE.

WANTED—$750 AT 10 PER CENT., IMPROVED city property worth $1400. DE LA PENA, 219 Union Oil Bldg.

WANTED—$5000 AT 7, ON NEW FLAT BUILDing, near Washington and La Salle. Income $130 per month. Value $14,000. Insurance $7500. TITLE INSURANCE BLDG. F2038, Broadway 5150.

WANTED—PLACE YOUR MONEY WHERE IT IS absolutely guaranteed with highest rates of interest and double security. Mr. and Mrs. Address B, box 342, TIMES BRANCH OFFICE.

WANTED—$2000 ON CLOSE-IN CITY PROPERty, appraised by bank at $5000. DE LA PENA, 219 Union Oil Bldg.

WANTED—$600 LOAN, HOUSE AND LOT WORTH $2000; insurance $1500; will pay 8 per cent. No brokers need answer. A. B. SHRIVER, 205 Union Oil Bldg. A5540.

WANTED—$5000 AT 7, ON NEW FLAT BUILDing, near Washington and La Salle. Income $130 per month. Value $14,000. Insurance $7500. TITLE INSURANCE BLDG. F2038, Broadway 5150.

WANTED—$4000, 8 PER CENT; 107-ACRE RANCH, well improved; part loan for additional improvements, worth $22,000; will show property. 417 LISSNER BLDG. 64127, Main 8340.

WANTED—MONEY. FOR SALE, $1700 CONTRACT payable monthly. Will discount liberally for cash. Address Y, box 95, TIMES OFFICE.

WANTED—$1500 ON 5-ROOM BUNGALOW; THREE years, 7 per cent. W. Arcade $11. Worth $3300.
E. C. POWLES, 129 S. Broadway.

WANTED—$5000 FIRST MORTGAGE LOAN, 5 OR 6 years, percolating rate, gilt-edge security. Address Y, box 150, TIMES OFFICE.

WANTED—$100,000 ON PROMINENT BUSINESS corner. Good interest and ample security guaranteed. Address Owner, X, box 219, TIMES OFFICE.

WANTED—$2000, 20 MONTHS' TIME, WILL PAY $1400 interest and good security. Address W, box 980, TIMES OFFICE.

WANTED — $5000 ON IMPROVED RANCH worth at least $12,000. Phone Owner, WILcutrw 816

WANTED—BUILDING LOANS, CLOSE IN PROPerty. Good rate of interest. First class security. Address W, box 220, TIMES OFFICE.

WANTED—TO BORROW ON FINE LOT, CORNER of Serrano and First st. Owner, Room 2, 539½ S. BROADWAY.

WANTED—$800 AT 8 PER CENT., GOOD FIRST mortgage on $2000 lot. PHONE 20509.

MONEY WANTED—
Real Estate and Collaterals.

WANTED—MONEY ON FIRST MORTGAGES.
SAFE INVESTMENTS. FREE FROM TAXES.
Courtesy to Agents and Brokers.
$600—3 years, 8 per cent., on lot 60x135 on Temple st., near Occidental Blvd.; value $1500.
$1000—3 years, 8 per cent., on lot 50 feet front, with fine 4-room bungalow, on E. Second st.; value $2000. Occupied by owner.
$1000—3 years, 8 per cent., on note secured by first trust deed on lot 150x100, cor. Hollywood blvd. and Garfield ave., with fine large apartment-house; value $100,000. This is one of a series of 50 like ones.
$1500—3 years, 8 per cent., on lot 45x135, with fine 5-room modern bungalow. No. 3524 E. Fourth st.; value $3000. This place is occupied by owner.
$1500—3 years, 8 per cent., on lot 48x185 on Dryden st., near Louise st., Glendale, with fine new 6-room bungalow; value $3500.
$1500—1 year, 10 per cent., on 5 lots, 50x150 each, on Pirus st. near Fair Oaks ave., and just north of Alhambra car line; value $3500. Maker of note is responsible man.
$1700—3 years, 8 per cent., on lot 52x190 on Burchett st., near Central ave., Glendale, with fine new bungalow; value $3500.
$1500—3 years, 8 per cent., on lot 40x135; on Monticello street, near 10th avenue and W. Adams; improved with fine 6-room bungalow; valued at $3000.
$1800—3 years, 8 per cent., on lot 50x125, on Norton avenue, near Pacific avenue, in West Hollywood. Improved with a 6-room modern bungalow, valued at $3500.
$1800—3 years, 8 per cent., on lot at northwest corner 49th st. and Broadway ave.; improved with modern 6-room bungalow, valued $2800.
Courtesy to Agents and Brokers.
MATTHEWS & MATTHEWS,
The Leading Mortgage Brokers,
229 Douglas Bldg., cor. Third and Spring.

WANTED—

7 PER CENT.
STREET IMPROVEMENT BONDS
ISSUED BY INCORPORATED CITIES OF CALIFORNIA.

EXEMPT FROM TAXATION.

We offer a choice assortment of these desirable securities to careful investors.

Street improvement bonds meet every requirement of the prudent investors. They are absolutely safe, being a first lien on the property, with large equity over mortgages and all other liens except taxes. They are exempt from taxation, including bonuses on bonds taken up before maturity, that yield an income of 6 to 10 per cent.

We attend to collections of interest, principal and bonuses without charge. We shall be pleased to submit lists of bonds in any amount desired.

HAMILTON & DURLEY,

BONDS AND MORTGAGES,

206 Union Oil Bldg.

Phones—Home F3225, Main 1367.

WANTED—MONEY.
$1250—3 years, 8 per cent., 60-ft. lot, two cottages, rented, $45/mo. Good security.
$1200—3 years, 8 per cent., 50-ft. lot, with two cottages, rented for $23 per month. Hubbard st., near Indiana.
$1500—3 years, 7 per cent., new 5-room bungalow on 5th ave., near 30th st.
$2000—3 years, 7 per cent., on new 6-room bungalow, finished, and nearly ready for occupancy, on Granville ave., near Gramercy and 44th. Large lot.
$2000—3 years, 7 per cent., 7-room bungalow, garage, 50-ft. corner on 48th st.
$4500—3 years, 7 per cent., corner lot on Normandie, 2-story brick residence in front; 4-room cottage in the rear, rented for $20.
$4500—3 years, 8 per cent., 8-room house, garage, Hobart Blvd., near Washington.
$7500—3 years, 7 per cent., flat building, San Marino near Hoover.
See MR. KEMPER, Loan Mgr.,
CALIFORNIA REALTY CORPORATION,
G. E. Parish, President,
233 South Hill st. Main 2888.

WANTED—MONEY. FIRST MORTGAGES.
2ND, P. REED CO.,
218 S. T. Johnson Building,
Phone 10727, or Broadway 5022.
THESE ARE ALL LOANS.

$1500—Hobart near 39th, new bungalow.
$1750—Harvard, No. Wilshire, 7 rooms, new.
$2000—W. 41st, Vermont Square, new house.
$2000—W. 31st at Wilshire, new bungalow.
$3000—Near Hoover st., Westlake, 8 rooms, new.
$2500—Budlong near Adams, 4 flats, new.
$4000—Corner Adams and Hoover, 4 flats.
$4500—Near Jefferson Grand ave., 4 flats.
$4500—Near 21st, near Arlington, new apartments.
$6000—Corner, 9th and Wilshire, 10 rooms.
$9000—Near W. 9th, Union, 4 flats, new.
$10,000—Adams tract, new, 10 rooms, fine home.
$17,000—Arlington Terrace, Hoover, mansion.
$8000—Near W. 7th, Valencia, 2 buildings.
$18,000—Fifth Street, Adams, 140 ft. frontage.
$12,000—Paces Figueroa, paved, corner mansion.
$40,000—Paces Figueroa near W. 6th, new 115 rooms.

WANTED—$7300 AT 7 PER CENT., BY OWNER.

My new 22-room, white, stone front flat building, containing 4 flats of 5 rooms each, hardwood floors, furnace, handsome stone mantels, automatic water heater, garages. Value $16,000. Rental $1740. Insurance $10,000. MR. GRAY, owner, at building, 2025 BUDLONG AVE.

WANTED—MONEY—
$1000—3-year, 8 per cent. bonds.
Believe it or not, but I own the finest new modern apartment-house, valued at upwards of $100,000, with rental value of $10,000 per annum. We offer a series of 50 of these bonds in denominations of $1000 each. Splendid security. Interest will be paid quarterly with regularity of clockwork.
EDWARD C. CRIBB CO., 709 S. Hill.
A2216. Main 4040.

WANTED—MONEY—
$3500—First mortgage on house and lot, 3 years, 8 per cent., for sale. Absolutely gilt-edge security. Address Owner, 2023 Story Bldg.
Phones: 00401. Main 2724.

WANTED—TO BORROW $10,000 FOR SIX months on unquestionable commercial paper. Moral and financial risk of very highest. Will pay reasonable interest for accommodation. Address Y, box 4, TIMES OFFICE.

WANTED—FOR SALE—SEVERAL MORTGAGES ON real estate, $1500 each; best security; will pay full commission.
UNION REALTY CO.,
621 S. Spring st. Main 2978.

WANTED—
$15,000 on business property at Venice, building just completed; worth $35,000.
E. C. POWLES,
129 S. Broadway.

WANTED—$500, 7 PER CENT. MORTGAGE, SEcured by real estate, worth six times the amount. Liberal discount.
J. M. McCABE,
218 Central Bldg.
F5617.

WANTED—$15,000 ON PROPERTY WORTH $60,000; what better security do you want; bank appraisal of $55,000. Prefer principal. FRITZ & HOWLAND, 412 Consolidated Realty Bldg. A5195.

WANTED — $1500, AT 8 PER CENT., 2-STORY house, in good location, value $3500; agents or principals see MR. WOOD, 947 Title Insurance Bldg. F1882. Main 2507.

WANTED — AT ONCE, $200 FROM PRIVATE party, secured mortgage, by widow to save homestead in suburban city, value $3200; will pay good interest. Phone today, SOUTH 6774.

WANTED — FOR SALE—FIRST MORTGAGE OF $6587, bearing interest at 7 per cent., payable quarterly, on Main st. property, improved. Will discount. S. SCHULMAN, Phone 20208.

MONEY WANTED—
Real Estate and Collaterals.

WANTED—MONEY—
$800—3 years, 8 per cent., on two good lots in Peck's Grand View tract, San Pedro.
$900—3 years, 8 per cent., on vacant lot on 16th st., near West Blvd.
$1000—1 or 3 years, 8 per cent., on 5-room cottage, Metcalf st., near Temple, and valued at $3500.
$1500—3 years, 7 per cent., vacant lot, Coronado Terrace tract; worth $3500.
$2000—3 years, 7 per cent., on E. Vernon, near San Pedro, lot is 200 feet deep; has 3 houses on it; conservatively worth $6000.
$7500—3 years, 7 per cent., 4-flat building; San Marino near Hoover; income $100 per month.
$12,000—3 years, 7 per cent., business block, on 90-ft. lot, Hollywood blvd.; income $155 per mo.
MR. KEMPER, Loan Mgr.
CALIFORNIA REALTY CORPORATION,
G. E. Parish, President.
233 S. Hill st. Main 2888.

STOCKS AND BONDS—
Mortgages.

FOR SALE—
200 Tom Reed $2.70
200 Los Angeles Investment 1½c
1000 Big Blue 13½c
2500 L. A. Stock Yards 19c
WRIGHT-CALLENDER-ANDREWS CO.,
HENRY W. MILLER, MGR. LOAN DEPT.
403 S. HILL ST. PHONES 10745, MAIN 8040.

TO LOAN—SHORT TIME LOANS ON REAL ESTATE. WE MAKE loans secured by first and second mortgages on real estate payable within a few months, or in monthly installments if preferred, on terms and rates more liberal than usual charges. We handle our own funds and can pay you the money the same day we inspect your property. No application fee, no commission fee, no commission, no certificate, notary or escrow fees to pay. WE BUY mortgages, trust deeds and real estate contracts.
NOURSE & COMPANY, 202-204-206 American Bank Bldg., corner Second and Spring. Phones—A5260, Broadway 1811.

REAL MONEY TO LOAN—
If you have a good loan we have the money in amounts to suit on city property at 7 and 8 per cent. We are short on good application. Make your wants known, and we will furnish the money.
See
MR. KEMPER, MGR. LOAN DEPT.
CALIFORNIA REALTY CORPORATION.
G. E. PARISH, President.
Phones, Home 00286. Main 2888.

QUICK SHORT LOANS ON REAL ESTATE.
$50 to $2500. First and second mortgages, or contracts. Money furnished day you apply. No certificate or title charges or fees of any kind. My own funds and correspondents'. Also wanted, deeds and mortgages bought. H. M. CORLETTE, 214 Security Bldg., 510 South Spring st. F2139, Main 296.

MONEY TO LOAN—
Private funds from $1000 to $50,000, city or country; reasonable rate of interest. A. T. JERGINS & CO., suite 400 Herman W. Hellman Bldg.

$30,000—I HAVE THIS AMOUNT TO LOAN AT 7 per cent. on close-in improved or unimproved business property.
CLYDE R. TAYLOR,
Main 3511. 422 Consolidated Realty Bldg. F1938.

TO LOAN—WE NOW HAVE PLENTY OF MONEY for BUILDING LOANS and STRAIGHT LOANS. CURRENT RATES.
Mortgages, contracts and deeds of trust bought. SOUTHERN CAL. INVESTMENT COMPANY, 416 Langstin Bldg. A1645. Bdwy. 4175.

TO LOAN—MONEY.
ANY AMOUNT,
ON CITY OR COUNTRY PROPERTY.
APPLY TO MR. KELLY, LOAN DEPT.,
ROBERT MARSH & CO.,
SIXTH AND SPRING STS.
HOME 10175. SECOND FLOOR. MAIN 5048.

MONEY TO LOAN—
We represent eastern capitalists and are authorized to make loans on Los Angeles central business property in sums of
$50,000 to $500,000
at 5½ and 6 per cent.
BARTELS & SCHWARZ, 404-5 Douglas Bldg.

MONEY LOANED—
on city
vacant
and improved property.
F. M. WELLS, 700 Union Oil Bldg.
A5727. Main 1173.

TO LOAN—$10,000 AT 8 PER CENT., TO PLACE on good orange or lemon grove, or to exceed 40 per cent.
Bdwy. 917. F. H. EVARTS,
Room 1, Van Nuys Bldg., 6th and Spring.

TO LOAN—ON REAL ESTATE.
$7000, 3 years, at 7 per cent.
C. L. WOODBURY, 605 Mason Bldg.
and North Co., 711 Story Bldg.
Main 4722; F2262.

WILL MAKE YOU A BUILDING LOAN, PRINCIPALS only. SOUTH 5077.

CLARK TRUSTEE, 225 STORY BLDG., MAIN 4663. $300 to $2500 to loan, 7 to 8 per cent.

MONEY TO LOAN—
Salaries and Chattels.

IF YOU NEED MONEY
Investigate our NEW PLAN; you don't have to have a finely furnished house to get a loan from us. We will let you have from $10 to $100 on your promise to pay if you have furniture or piano. No additional interest charged in case of sickness or other misfortune. If you want the most money for the least interest and easy terms for repayment, see the OLD RELIABLE.
GERMAN-AMERICAN LOAN CO.,
701-702 DELTA BLDG.
426 S. SPRING ST.
Phones: F2153.
Main 6227.

LOANS ON FURNITURE, PIANOS, HORSES, WAGONS, LIVE STOCK, ETC.
BEST RATES AND EASIEST TERMS.
FIDELITY LOAN CO.,
529 Mason Bldg.
228 W. Fourth, corner Fourth and Broadway.
Phone Home F3421, Broadway 8171.

VERY LOW RATES FOR SHORT TIME ON HOUSEhold furniture and pianos, without removal; easy terms; private.
CENTRAL LOAN COMPANY,
Room 606, Security Bldg., Fifth and Hope,
510 S. Spring st. F6512, Main 4018.

LOANS ON DIAMONDS, AUTOMOBILES, 2 PER cent, confidential, bank references. FRITCH-LAUGHLIN, 710 Grant Bldg.

SALARIED MEN AND WOMEN ACCOMMODATED without delay or publicity. SOUTHERN CREDIT CO., 311 D. S. Jones Bldg.

$75 ON BEST SECURITY AND MOST PROFIT OFfered. Address B, box 450, TIMES BRANCH OFFICE.

DIAMOND LOANS, 1 TO 2 PER CENT. KUSEL, 206-207 Stimson Bldg., 2nd and Spring. Established 12 years. Bank references. Diamonds kept bank vault.

MONEY WANTED—
Real Estate and Collaterals.

WANTED—I HAVE A NUMBER OF A1 APPLIcations for loans on close-in improved property at 7 and 8 per cent. Will be pleased to show same by appointment only. Call your service.
F5177. R. W. KINSEY. Bdwy. 298.
619 Trust & Savings Bldg. Sixth and Spring sts.

WANTED—
$1000, $1500, $2000, on modern bungalows in Highland Park. These are new and desirable. Three years, 7 per cent.
E. C. POWLES,
129 S. Broadway.

WANTED—MONEY—
$1250 at 1 per cent., for three years, on southwest new bungalow, worth $3250.
MONARCH INVESTMENT COMPANY, 227 Security Bldg.

WANTED—MONEY, AND YOU ARE GUARANTEED 1 per cent. per month and you get most excellent security. It will pay you to investigate this. Do it now. Address XY, box 354, TIMES BRANCH OFFICE.

WANTED—$750 AT 10 PER CENT., IMPROVED city property worth $1400. DE LA PENA, 219 Union Oil Bldg.

WANTED—$5000 AT 7, ON NEW FLAT BUILDing, near Washington and La Salle. Income $130 per month. Value $14,000. Insurance $7500. TITLE INSURANCE BLDG. F2038, Broadway 5150.

WANTED—PLACE YOUR MONEY WHERE IT IS absolutely guaranteed with highest rates of interest and double security. Mr. and Mrs. Address B, box 342, TIMES BRANCH OFFICE.

WANTED—$2000 ON CLOSE-IN CITY PROPERty, appraised by bank at $5000. DE LA PENA, 219 Union Oil Bldg.

WANTED—$600 LOAN, HOUSE AND LOT WORTH $2000; insurance $1500; will pay 8 per cent. No brokers need answer. A. B. SHRIVER, 205 Union Oil Bldg. A5540.

WANTED—$5000 AT 7, ON NEW FLAT BUILDing, near Washington and La Salle. Income $130 per month. Value $14,000. Insurance $7500. TITLE INSURANCE BLDG. F2038, Broadway 5150.

WANTED—$4000, 8 PER CENT; 107-ACRE RANCH, well improved; part loan for additional improvements, worth $22,000; will show property. 417 LISSNER BLDG. 64127, Main 8340.

WANTED—MONEY. FOR SALE, $1700 CONTRACT payable monthly. Will discount liberally for cash. Address Y, box 95, TIMES OFFICE.

WANTED—$1500 ON 5-ROOM BUNGALOW; THREE years, 7 per cent. W. Arcade $11. Worth $3300.
E. C. POWLES, 129 S. Broadway.

WANTED—$5000 FIRST MORTGAGE LOAN, 5 OR 6 years, percolating rate, gilt-edge security. Address Y, box 150, TIMES OFFICE.

WANTED—$100,000 ON PROMINENT BUSINESS corner. Good interest and ample security guaranteed. Address Owner, X, box 219, TIMES OFFICE.

WANTED—$2000, 20 MONTHS' TIME, WILL PAY $1400 interest and good security. Address W, box 980, TIMES OFFICE.

WANTED — $5000 ON IMPROVED RANCH worth at least $12,000. Phone Owner, WILcutrw 816

WANTED—BUILDING LOANS, CLOSE IN PROPerty. Good rate of interest. First class security. Address W, box 220, TIMES OFFICE.

WANTED—TO BORROW ON FINE LOT, CORNER of Serrano and First st. Owner, Room 2, 539½ S. BROADWAY.

WANTED—$800 AT 8 PER CENT., GOOD FIRST mortgage on $2000 lot. PHONE 20509.

MONEY WANTED—
Real Estate and Collaterals.

WANTED—MONEY—
$800—3 years, 8 per cent., on two good lots in Peck's Grand View tract, San Pedro.
$900—3 years, 8 per cent., on vacant lot on 16th st., near West Blvd.
$1000—1 or 3 years, 8 per cent., on 5-room cottage, Metcalf st., near Temple, and valued at $3500.
$1500—3 years, 7 per cent., vacant lot, Coronado Terrace tract; worth $3500.
$2000—3 years, 7 per cent., on E. Vernon, near San Pedro, lot is 200 feet deep; has 3 houses on it; conservatively worth $6000.
$7500—3 years, 7 per cent., 4-flat building; San Marino near Hoover; income $100 per month.
$12,000—3 years, 7 per cent., business block, on 90-ft. lot, Hollywood blvd.; income $155 per mo.
MR. KEMPER, Loan Mgr.
CALIFORNIA REALTY CORPORATION,
G. E. Parish, President.
233 S. Hill st. Main 2888.

STOCKS AND BONDS—
Mortgages.

FOR SALE—
200 Tom Reed $2.70
200 Los Angeles Investment 1½c
1000 Big Blue 13½c
2500 L. A.

THINGS ON WHEELS—
All Sorts.

Automobiles.

BARGAINS.

1913 Cadillac.
1913 Mercer.
1914 Mercer Runabout.
1911 Locomobile.
1910 Pierce Arrow.
1909 Garford.
1910 Inter-State.

When we say bargains we mean it. If you want one of these cars at the right price see us at once.

SIMPLEX AND MERCER.
1067 S. Olive ...

WANTED—

WILL TAKE AUTOMOBILE (EITHER ELECTRIC OR GASOLINE) AS PART PAYMENT FOR NEW 2-STORY STUCCO HOUSE.

The roof, having 5 large rooms, directly across. Must front 1st class N. with sidewalk in front and be in good condition, and in best part of Highland Park. Easy terms on balance if desired.

For full particulars, telephone Mr. Kinney, Broadway 8720, or AT 720 during business hours, outside of that time Wilshire 6413.

...RCELL CADILLAC CARS ARE BACKED ... our guarantee. Thousands of Cadillac owners ... Florida will gladly tell you what our ... means. It is the best guarantee our ... can ...

SOW LEE, 12TH AND MAIN.

...CURB CARS AND ROADSTERS.

THE AUTOMOBILE CLEARING HOUSE ASS'N ... largest dealers in second-hand automobiles ... West and have at all times a large and ... assortment automobiles of all styles for sale ... exchange. We are located in Los Angeles ... center and condition of the cars, this ... be overlooked in our ever alert to ... customers. Phone, write or call and see them.

1020 S. BROADWAY.

...GNED—
...O CARS.

ALL standard makes roadsters and tours ... for cash. Must be late models and in ... condition. Bring them to us, tell us the ... we'll make you an offer.

AUTOMOBILE CLEARING HOUSE ASS'N.
1020 S. Broadway.

FOR SALE—THOMAS, 7-PASSENGER, 4-CYLINDER, 1913 model, 30-35; also Type I Stearns, 1913 model, 4-cylinder, 7-passenger; both in perfect condition and refinished; must be sold at once. Apply to AUTO MOBILE SALES CO., 1245 S. Flower. ...

...CHARD 40, 6-CYLINDER, 7-PASSENGER touring car, new tires, completely equipped, as ... as a demonstrator; a bargain for a Packard ... investigate.

1238 SOUTH FLOWER.

...FOR TOURISTS. HAVE TO SELL THIS ...

FOR SALE—$750. A LATE OVERLAND, 4 in fine condition; a snap; must be sold at once; ... extra seating are in order; we are looking for a real buyer; 5 to 7 passengers. 1020 S. BROADWAY.

...MOTOR CAR, 114th and Flower. We ...

...SHERIAN, BERKSHIRE, JUST THINK OF IT! ... her one of these faithful Pontiac 6 ... you would pay for it; a ... C. HAMLIN, 1040 South Flower. Sun ...

...FOR—OLD RECORD HARD. I PAY ... 40-H.P. Will exchange for ... Address GORDON & HARE, ... Building, Contractor. Address ...

...BERAL, '06 FORDROOM. Fully ... used in fine shape. 1084 S. LOS ANGELES.

...TED—TO EXCHANGE CLEAR REAL ESTATE ... first-class car, either new or second-hand ... high class car. HARRY L. MARTIN, 437 ...

...EXCHANGE—1912 MODEL PRATT 6, 7-passenger, self-starter, electric lights, ... and side curtains; will exchange for ... Address P. O. BOX 1, AUTO MARKET, 108 W. ...

...TAKE AUTO UP TO 11288 AT ... ANGELES ST. and we will ... which I can make ... R. M. ALLAN, 538 Grant Bldg. ...

...4288. ...

...ERCHANDISE. JERSEY-GUERNSEY ... with milk; also 1 ... RICHARD ST., Boyle ...

...FOR SALE—FINE YOUNG JERSEY MARE, VERY PRETTY ... Inquire 1000 E. 42ND ST.

...FOR SALE—ONE BAY MARE, 7 YEARS OLD, WEIGHS ... 1245.

...FOR SALE—NEAR TROPICO, SHOTGUN IN LEATHER ... new, marked 10 K. 25. Return and receive reward. Tel. WEST 5012 or WEST 3520.

...LOST—AT ARCADE STATION, 2 BLACK LEATHER ... suitcases. Liberal reward. Notify HAMMOND LUMBER CO., Ontario Cal.

...LOST—CROCHET WORK, SEPT. 30, ON SANTA ... To tracks near South Pasadena. Suitable reward. Address E. EDWARDS, Redlands.

...LOST—BLUE FEMALE DANE FROM 501 BUENA VISTA ST., Wednesday. Tel. 6459. Reward.

MANICURING—CHIROPODY—
Facial, Scalp Treatment, Hairdressing.

QUALITY HAIR GOODS, HAIRDRESSING, MANICURING, facial treatments, shampoo, 25c. Hair tonic, "FLORENTINE," 227 Mercantile Place, near Broadway.

MRS. THOM, 854½ S. BROADWAY. CHIROPODY, special treatments for scalp diseases. Cure dandruff, falling hair; also eczema, 9 a.m. to 11 p.m. Open Sundays.

MANICURING, FACIAL MASSAGE, VIBRATORY and scalp treatment. 700½ S. BROADWAY, suite 61.

MISS BARBERA, MANICURING, FACE AND SCALP massage. Hours from 9 a.m. to 9 p.m. 1155 S. GRAND AVE., near 12th st.

EXCS MASSAGE AND SCALP TREATMENT; WELcomed old patrons and new. Closed Sunday. 849 S. BROADWAY.

WANTED—EXPERIENCED WOMAN FOR MANICURING parlors. Inquire 662 S. BROADWAY, Room 6.

CHIROPODIST, CORNS 25c. AILMENTS OF THE feet successfully treated. ADELL LINGO, 318 Lissetta Bldg. 8720.

GOLDEN GATE MANICURE PARLOR AT 522½ S. MAIN ST. Manicuring, face and scalp massage.

MISS MANNING, FACE AND SCALP TREATMENTS. 700½ S. BROADWAY, suite 53-54-55.

MISS STONE, FACE MASSAGE AND EXPERT scalp treatments. 326 W. NINTH ST.

Miss JORDAN, MANICURING, FACIAL AND scalp treatment. 353 S. BROADWAY. Room 6.

MODELS—
And Model Makers.

MODELS, GEARS, DIES, NOVELTIES, AND SPECial Machinery, made to order. NATIONAL MACHINE WORKS, 614 N. Main st.

MASSAGE—
And Other Baths.

WEST-SADEN INSTITUTE, CABINET, SWEATS, MASSAGE AND VARIOUS BATHS. FREE, DEMONSTRATION VIOLET RAY. ALSO NEW LIFE ELECTRIC TREATMENTS. TRAINED NURSES. BOTH SEXES. SPECIAL TREATMENT FOR RHEUMATISM. VIOLA MILLER, 119½ S. SPRING. HOURS 9 TO 10.

THE ELECTRIC SANITARIUM. ATTENDANTS both sexes. Shower and needle spray baths, salt, glow, alcoholic, ozonized, vapor, electric and sulphur baths, chiropody, manicuring, scalp and facial massage. MRS. M. HERBERT, 223½ W. First st.

ELECTRIC LIGHT TREATMENT, MAGNETIC MASsage, lady attendant, 9 to 10. 218 E. BROADWAY, suite 214. Open Sundays.

KALOMEY BATHS. MASSAGE, VIOLET RAY TREATment; expert operators; both sexes. 562 S. HILL ST., 9 to 10 daily; Sunday, 10 to 2.

MADAM HIBBARD, ELECTRIC BATHS, MAGNETIC Massage; attendants both sexes. 1155 SOUTH GRAND AVE.

MACHINERY—
And Mechanical Arts.

FOR SALE—NEW GALVANIZED TANKS, TANKA Pumps, Tanka Towers. We Make Them.

Sizes 150, 250, 400, 600, 800, 1000, 1200, 1750-gallons sizes. Best workmanship in country, save you more than the freight, also second-hand tanks. DEMMITT CO., office 125 N. Main. A5181.

FOR SALE—ONE 6-INCH SMITH STICKER, ONE 10-inch Fay, one 14-inch American sticker, one 20-inch Berlin planer, one 32-inch Ortan endless bed planer. Call 800 N. MAIN ST.

FOR SALE—EXCEPTIONAL BARGAIN IN PRACtically new Detroit 8-10 H.P. engine, belted tovenone of distillate, $250. J. E. JOHNSTON, Garden Grove, Cal.

ONE GOLD TUBE MILL, ONE 12-INCH SAND driver, one 6-H.P. boiler, one 6x8 air compressor. 800 N. MAIN ST.

FOR WELL TOOLS AND WATER WELL RIGS, gasoline outfits and pumps, see CALIFORNIA TOOL WORKS, 811 N. Broadway. Phone Main 4025.

FOR SALE—ONE WESTINGHOUSE ELECTRIC MOtor, 5-horse, 2-phase, direct current, guaranteed, at 508 BROADWAY 287.

FOR SALE—ONE 25-H.P. AND ONE 12-H.P. FORD gasoline engine, first-class condition. 800 N. MAIN ST.

MUSICAL INSTRUCTION—

PIANO, MISS BRICKER, EXPERIENCED TEACHER. Terms reasonable at pupil's home. 556176. WILSHIRE 8206.

SEWING MACHINES—
Old and New.

WHEELER & WILSON DROP-HEAD, $7; LENDIX condition, $15. 2256 WEST 28TH ST.

DRESSMAKING—
And Dressmakers.

MADAME SUZANNE, MODISTE, OF NEW YORK, cordially invites you to call at 1420 Vermont ave., between Pico and 10th. Dancing frocks, afternoon gowns, coats, suits, "Chic styles" and promptness "her motto." Also mourning and fur for clothes. WEST 746.

LADIES' CUSTOM TAILORING DONE VERY REASonable; satisfaction guaranteed. Apply KEIFFER'S Ladies' Tailoring College, corner Flower and 10th.

DRESSMAKING IN ALL BRANCHES, SEMI-TAILoring and soft coats at home or by the day. BROADWAY 8264.

FOR 30 DAYS WILL MAKE ALL GOWNS AT greatly reduced prices. Strictly first-class. Work guaranteed. 354 W. 5TH ST. Main 6336.

FIRST-CLASS DRESSMAKER DESIRES TO HAVE more customers. Call at 625 SUNSET BLVD. Miss Marino.

FIRST-CLASS DRESSMAKER. PERFECT FIT guaranteed, remodeling. 961 ALBANY ST. Phone Wilshire 2193.

WANTED—DRESSMAKING BY DAY IN PRIVATE homes, best city references. MISS NEWTON. Phones Broadway 7178; 44883.

FANCY AND PLAIN DRESSES MADE ON SHORTest notice, reasonable. 1906 UNION AVE., corner Washington. West 4022, 20430.

WANTED—DRESSMAKING BY THE DAY. SATisfaction guaranteed. PHONE 857352.

EDUCATIONAL—
Schools and Colleges.

BOYNTON NORMAL, ENTER IMMEDIATELY AND prepare for county examinations in December. BOYNTON-ESTERLY TEACHERS' AGENCY, 525 Sumner Bldg. A1960. Broadway 1910.

WELL EDUCATED GERMAN, STUDYING LAW, wishes to exchange coaching in German for English, by either competent lady or gentleman. Address Y, box 191, TIMES OFFICE.

PRIVATE LESSONS GIVEN IN GERMAN AND French, or school students coached. MARJORIE JOHNSTON, 370 N. Vernon ave., Pasadena.

FRENCH AND GERMAN LESSONS GIVEN BY experienced teacher, rates reasonable. Call 1510 WALNUT ST., East.

COLLEGE PREPARATORY, HIGH SCHOOL, LATIN, history and English. MISS INGERSOLL, 923 S. Bonnie Brae. 51572.

PATENTS—
And Patent Agents.

MARSHALL, TILDEN, PATENTS, LOCAL AND Washington; caveats, trade action, infringement proposed. 312 LOS ANGELES INVESTMENT BLDG. 14801.

PIONEER PATENT AGENCY, HAZARD & STRAUBE. Established 1878. Citizens' Bank Bldg. Patent book free.

CARNELL SEVERANCE, PATENT LAWYER AND solicitor, long experience at Washington, D. C. 908 SECURITY BLDG. A4582. Main 180.

TOWNSEND & GRAHAM—
PATENTS AND TRADEMARKS.
1029 HIGGINS BLDG., LOS ANGELES.

H. GRAHAM, MECHANICAL ENGINEER, MAchine designing and patents. 508 WILCOX BLDG. Phone A4843.

G. E. HARPHAM GETS PATENTS THAT PROTECT. 30 years' experience. Inventions financed. 1061 WASHINGTON BLDG.

PATENTS, ALL COUNTRIES. ALEX H. LIBBERS, suite 226, Story Bldg., 6th and Broadway.

LOST, FOUND, STRAYED—
And Stolen.

LOST—IN GLENDALE, WEDNESDAY, OCTOBER 15, about 9 p.m., black rocker spaniel, one year old, bob-tail; answers to name of "Bob." Children's pet. Please return and receive reward. Phone Home Glendale 1102. Residence, SECOND AND ISABEL STS.

LOST—DIAMOND RING AND STUD WRAPPED IN tissue paper at Hamburger's store in toilet on second floor. Finder return to G. E. HUGHES, 312 Vernon ave., and receive liberal reward. Phone 28261.

LOST—TUESDAY, IN 10c STORE AT 115 NORTH Spring, hand-bag containing key, important papers and money. Return to 103 COURT ST. and receive reward.

LOST—LARGE SALESMAN'S CATALOGUE IN leather case. Pacific Hardware and Steel Company's number 50. Reward for information leading to its recovery. Phone HOME 50105.

LOST—PRINCIPALLY ON CAR BETWEEN 10TH and Burlington and 3rd and Spring, silver card case bearing monogram H.M.F. Keep money and return 220 W. 47TH.

LOST—BETWEEN BONNIE BRAE AND 11TH AND 720 Beacon st., lady's small open-face gold watch with monogram A.F.M. Diamond set. Attached. Reward. MILLER, 1839 W. 11th. 52035.

LOST—DOG, TOY POMERANIAN, WEDNESDAY. Answers to name of SAKI. Reward. MAIN 8154. F2690.

LOST—BETWEEN 3RD ST. AND THE AUDITORium, pair of spectacles in case marked Detmer Co. PHONE 51128.

LOST—OVERCOAT, AT PIER GARAGE, OCEAN Park, or on road to Los Angeles. Return to J. C. CRIER, 420 Security Bldg., get reward.

LOST—THURSDAY MORNING ON LOS ANGELES st., near Market, brass circulating pump. Return to 309 N. LOS ANGELES ST. Reward.

STRAYED—ONE RED MULE, WEIGHT 1,000 LBS., from Fullerton, on Sunday. Please phone Col. 2526 evenings. W. A. DONTANVILLE, Pasadena.

LOST—BLACK BAND GRIP, ALSO 4A FOLDING kodak. Reward. 347 W. 40TH ST. Vernon 1246.

LOST—NEAR TROPICO, SHOTGUN IN LEATHER case, marked 10 K. 25. Return and receive reward. Tel. WEST 5012 or WEST 3520.

LOST—AT ARCADE STATION, 2 BLACK LEATHER suitcases. Liberal reward. Notify HAMMOND LUMBER CO., Ontario Cal.

LOST—CROCHET WORK, SEPT. 30, ON SANTA Fe tracks near South Pasadena. Suitable reward. Address E. EDWARDS, Redlands.

LOST—BLUE FEMALE DANE FROM 501 BUENA VISTA ST., Wednesday. Tel. 6459. Reward.

MANICURING—CHIROPODY—
Facial, Scalp Treatment, Hairdressing.

QUALITY HAIR GOODS, HAIRDRESSING, MANIcuring, facials 25c, shampoo, 25c. Hair tonic, "FLORENTINE," 227 Mercantile Place, near Broadway.

MRS. THOM, 854½ S. BROADWAY. CHIROPODY, special treatments for scalp diseases. Cure dandruff, falling hair; also eczema, 9 a.m. to 11 p.m. Open Sundays.

MANICURING, FACIAL MASSAGE, VIBRATORY and scalp treatment. 700½ S. BROADWAY, suite 61.

MISS BARBERA, MANICURING, FACE AND SCALP massage. Hours from 9 a.m. to 9 p.m. 1155 S. GRAND AVE., near 12th st.

EXCS MASSAGE AND SCALP TREATMENT; WELcomed old patrons and new. Closed Sunday. 849 S. BROADWAY.

WANTED—EXPERIENCED WOMAN FOR MANICURING parlors. Inquire 662 S. BROADWAY, Room 6.

CHIROPODIST, CORNS 25c. AILMENTS OF THE feet successfully treated. ADELL LINGO, 318 Lissetta Bldg. 8720.

GOLDEN GATE MANICURE PARLOR AT 522½ S. MAIN ST. Manicuring, face and scalp massage.

MISS MANNING, FACE AND SCALP TREATMENTS. 700½ S. BROADWAY, suite 53-54-55.

MISS STONE, FACE MASSAGE AND EXPERT scalp treatments. 326 W. NINTH ST.

Miss JORDAN, MANICURING, FACIAL AND scalp treatment. 353 S. BROADWAY. Room 6.

MODELS—
And Model Makers.

MODELS, GEARS, DIES, NOVELTIES, AND SPECial Machinery, made to order. NATIONAL MACHINE WORKS, 614 N. Main st.

MASSAGE—
And Other Baths.

WEST-SADEN INSTITUTE, CABINET, SWEATS, MASSAGE AND VARIOUS BATHS. FREE, DEMONSTRATION VIOLET RAY. ALSO NEW LIFE ELECTRIC TREATMENTS. TRAINED NURSES. BOTH SEXES. SPECIAL TREATMENT FOR RHEUMATISM. VIOLA MILLER, 119½ S. SPRING. HOURS 9 TO 10.

THE ELECTRIC SANITARIUM. ATTENDANTS both sexes. Shower and needle spray baths, salt, glow, alcoholic, ozonized, vapor, electric and sulphur baths, chiropody, manicuring, scalp and facial massage. MRS. M. HERBERT, 223½ W. First st.

ELECTRIC LIGHT TREATMENT, MAGNETIC MASsage, lady attendant, 9 to 10. 218 E. BROADWAY, suite 214. Open Sundays.

KALOMEY BATHS. MASSAGE, VIOLET RAY TREATment; expert operators; both sexes. 562 S. HILL ST., 9 to 10 daily; Sunday, 10 to 2.

MADAM HIBBARD, ELECTRIC BATHS, MAGNETIC Massage; attendants both sexes. 1155 SOUTH GRAND AVE.

MACHINERY—
And Mechanical Arts.

FOR SALE—NEW GALVANIZED TANKS, TANKA Pumps, Tanka Towers. We Make Them.

Sizes 150, 250, 400, 600, 800, 1000, 1200, 1750-gallons sizes. Best workmanship in country, save you more than the freight, also second-hand tanks. DEMMITT CO., office 125 N. Main. A5181.

FOR SALE—ONE 6-INCH SMITH STICKER, ONE 10-inch Fay, one 14-inch American sticker, one 20-inch Berlin planer, one 32-inch Ortan endless bed planer. Call 800 N. MAIN ST.

FOR SALE—EXCEPTIONAL BARGAIN IN PRACtically new Detroit 8-10 H.P. engine, belted tovenone of distillate, $250. J. E. JOHNSTON, Garden Grove, Cal.

ONE GOLD TUBE MILL, ONE 12-INCH SAND driver, one 6-H.P. boiler, one 6x8 air compressor. 800 N. MAIN ST.

FOR WELL TOOLS AND WATER WELL RIGS, gasoline outfits and pumps, see CALIFORNIA TOOL WORKS, 811 N. Broadway. Phone Main 4025.

FOR SALE—ONE WESTINGHOUSE ELECTRIC MOtor, 5-horse, 2-phase, direct current, guaranteed, at 508 BROADWAY 287.

FOR SALE—ONE 25-H.P. AND ONE 12-H.P. FORD gasoline engine, first-class condition. 800 N. MAIN ST.

MUSICAL INSTRUCTION—

PIANO, MISS BRICKER, EXPERIENCED TEACHER. Terms reasonable at pupil's home. 556176. WILSHIRE 8206.

SEWING MACHINES—
Old and New.

WHEELER & WILSON DROP-HEAD, $7; LENDIX condition, $15. 2256 WEST 28TH ST.

MUSICAL INSTRUMENTS—
For Sale, Exchange, Wanted.

FOR SALE—

CREDITORS' PIANO SALE.

PIANOS MUST BE SOLD AT ONCE

TO PAY OFF THE CREDITORS.

We have been appointed TRUSTEES for the WESTERN MUSIC COMPANY, and we must turn every piano into cash or sell them on small monthly payments, even if we have to sell them as low as $1 DOWN, $1 A WEEK.

The creditors want their money and we will sacrifice every high-grade piano or player piano, regardless of price or terms.

Almost every well-known make included in this lot.

C. H. Rieke	$50
Decker Bros.	$68
Knabe	$160
Weser Bros.	$125
Emerson	$135
Camp	$140
J. & C. Fischer	$195
Conway	$195
Ellsworth	$195
Cable	$215
Knabe	$215
Ellsworth 88-note player-piano	$365
Steger & Sons player-piano	$325
Shale Player Piano	$395
Steger player-piano	$485
Knabe Player Piano	$450

And 100 more standard pianos and players. New pianos rented $3 and $4 per month.

FITZGERALD MUSIC COMPANY,
BROADWAY AND 10TH STS.

FOR SALE—

ATTENTION.

BIG PIANO SALE AT 942 S. HILL ST.

Get away from the high rent district, just around the corner from Broadway. Our expenses are one-third. Don't lose money, make money; stevens pianos as low as $150; some new pianos, latest improvements, $125 to $145. Used pianos, $4 Hartman, Chickering, Ellington, Mason & Hamlin, all guaranteed by expert piano builders; don't decide on any piano before you have seen us. Small expense, small profits, big turn over. People are interested at the places we sell, and so are we. The high-grade pianos and the prices does it. Music teachers, attention. $250 new Emerson, never used, only $243; new, $900, 88-note Player Piano, only $285.

WEST COAST MUSIC CO.,
942 S. Hill st.

Main 8955. F3121.

THE PIANO EXCHANGE, 929 BROADWAY, (the only one in Los Angeles.) Buy, sell and trade pianos. Player pianos guaranteed for 10 years. Slightly used, $295 up; bright Knabe, practically new, bargain, $215, cost $500; A. B. Chase mahogany, $165, cost $425; Chickering, ebonized case, fine tone, $140; Beautiful Cremona walnut art piano, left on sale. See this Monday sure if you want a bargain, $190. Owner might take less for cash.

FOR SALE—EXCELLENT UPRIGHT PIANO, FINE tone, beautiful walnut case, perfect condition. Need money. Will sell for $100. Call 1767 W. 21st ST.

FOR SALE—HOWARD PIANO, GOOD AS NEW, $190. Call tomorrow, 425 S. W. HELLMAN BLDG.

FOR SALE—BEAUTIFUL HIGH GRADE $600 PIano, never been used, for $290. Exceptionally fine tone. Must sell at once. Leaving city. 1006 BERENDO ST. 71292.

TO LET—$2.50 MONTHLY, UPRIGHT PIANO, walnut case. 1084 LUCILE AVE., Sunset blvd. Home 20583.

FOR SALE — MAGNIFICENT PLAYER PIANO, BIG bargain. CARONDELET MUSIC HOUSE, 9th and Carondelet.

SCHUBERT PIANO AT BARGAIN IF TAKEN THIS week. 4215 CROCKER ST. Maple car.

MINING—

IF DISPOSED TO TAKE A CHANCE ON SPENDING some small amount to develop, and proceed further, I have a promising five gold property the price and terms for which are satisfactory and will give details to persons furnishing references. JOS. A. LEWIS, F3571.

JAS. IRVING & CO., GOLD REFINERS AND assayers. Cash for bullion and ores. Prompt returns. 101 N. SPRING ST. Phone A2871.

FOR SALE—ROLLER MILL AND ROCK BREAKER, or will exchange for interest in mining property. Phone WEST 43. Owner, 3116 S. Vermont.

EASTERN MECHANICAL DRAFTSMAN, EXCEPtional ability, will go anywhere; work. FRANCIS SUEMMIL, 975 West 6th.

ACME ASSAY OFFICE, 108 N. SPRING. GOLD, 75c; gold, silver, $1, and copper, $1.25, and lead, $1.50.

WANT ASSAY OUTFIT FOR MINES. ADDRESS ROOM 411, Guilford Bldg., 120 S. Broadway.

RIDGES TEACHES ASSAYING AND CYANIDING. 108 N. SPRING.

NURSES—
With Experience.

A RETIRED LADY PHYSICIAN WISHES TO TAKE a few patients in her home to care for, special attention given to maternity cases or chronic cases, patients may have their own physician if they choose. VERMONT 2787 or call 4825 Wilton place. Take Grand avenue car.

A GRADUATE NURSE WILL TAKE PATIENTS into her home before confinement. Modern equipment. Cheerful surroundings, special attention to diet. No tuberculosis. Phone 28260 or address P, box 2722, TIMES OFFICE.

ALICE VON BIECKERT, GRADUATE GERMAN MIDwife, takes place of doctor and nurse; latest sanitary methods. 1115 GEORGIA ST. Phone 51232.

WANTED—SITUATION, COMPETENT NURSE, refined, wishes patient, city or suburbs. SOUTH 3552.

LOS ANGELES MATERNITY HOME. N. A. MACKENZIE, 414 E. 57th st. Phone South 4142. Take San Pedro car.

PHYSICIANS—
With Office and Board.

PHYSICIAN, GRADUATE OF AN EASTERN UNIversity, two years' hospital experience, able to do all kinds of surgery and obstetrics, would like a salaried position with some busy physician in or near Los Angeles. Can furnish best of references. Address W, box 324, TIMES OFFICE.

TRANSFER AND EXPRESS—
Deliveries.

THE CUT RATE FURNITURE MOVING CO. WILL move all your furniture and piano by contract for $6 to $8. Trips each winter trips cheap. Phone —BOYLE 2005, HOME 41459.

TYPEWRITERS—
Of Various Makes.

TYPEWRITER BARGAINS.
To get established in our NEW LOCATION,
604 S. BROADWAY,
we are offering typewriters lower than any store in the city. Every machine is GUARANTEED for one year, FREE OF CHARGE.
We have a complete stock of Underwoods, Remingtons, Smith Premiers, Oliver, L. C. Smiths, in fact, every known make.
TYPEWRITERS RENTED,
3 MONTHS ONLY $5.
Southern California Agents
CORONA "STANDARD FOLDING."
Remember our new address,
604 S. Broadway, opposite BULLOCK'S.
F5680. UNION TYPEWRITER CO. 75680.

TYPEWRITERS RENTED—
3 MONTHS FOR $5 AND UP.
Initial rental applies if you purchase.
AMERICAN FACTORY REBUILT TYPEWRITERS.
Prices range $25 to $75.
Illustrated catalogue free.
AMERICAN WRITING MACHINE CO.,
716 S. SPRING ST.
A5018. Phones—Main 3959.

TYPEWRITERS 3 MONTHS FOR $5.00—
These machines are in first-class condition and we keep them so while on rent. Initial rental applies on any of our THOROUGHLY RESULT TYPEWRITERS. Every machine sold is protected by our GUARANTEE FOR ONE YEAR.
TYPEWRITER SUPPLIES OF ALL KINDS.
AMERICAN TYPEWRITER AGENCY.
A5489. 643 S. Spring st.

FOR SALE — BARGAIN, FOX TYPEWRITER, visible, 2 color ribbon attachment, tabulator, first-class condition. Cost $120 new. Price $50. F. G. WEIK, F1709, 930 W. Hellman Bldg.

ROYAL TYPEWRITER, NEW, LATEST MODEL, perfect condition, $50 will buy it. Address Y, box 146, TIMES OFFICE.

FOR SALE—LATEST MODEL MONARCH TYPEwriter, perfect condition; bargain at $35. THE HOUSTON, 827 W. 7th st.

FOR SALE—2 CENTURY TYPEWRITERS FOR quick sale, $25. Phone BROADWAY 227.

PRISON WORKERS ADJOURN.

Annual Session of Association Closes at Indianapolis With Election of Officers.

[BY A. P. DAY WIRE TO THE TIMES.]

INDIANAPOLIS (Ind.) Oct. 16.—The Rev. S. G. Smith of St. Paul, Minn., was chosen president for 1914 today of the American Prison Association, which closed its annual session here today. The following were elected vice-presidents: Gen. Demetrio Castillo, Havana, Cuba; Dr. D. C. Peyton, Jeffersonville, Ind.; Col. A. G. Irvine, Kingston, Can.; R. B. Chadwick, Edmonton, Alberta; John A. Hoyle, San Quentin, Cal.

Causes of Stomach Troubles.

Sedentary habits, lack of outdoor exercise, insufficient mastication of food, constipation, a torpid liver, worry and anxiety, overeating, partaking of food and drink not suited to your age and occupation. Correct your habits and take Chamberlain's Tablets and you will soon be well again.—[Advertisement.

Democrats on Carpet.

(Continued from First Page.)

and the measure could be passed at the present session.

Senator Hitchcock said he saw no prospect yet for action at the present session, though he thought a report from the committee could be obtained the first week in November.

REED ISSUES STATEMENT.

Senator Reed issued a statement after his first conference with the President declaring the pending bill could be improved by amendment; that the hearings had brought out valuable points and that the "attempt to picture me as fighting the President was as false as it was ridiculous."

The President is reported to have told the Senators that as long as the fundamentals of the House bill are retained, among them, provision for the elasticity of the currency, safeguards against concentration of reserves, and the establishment of government control over a regional reserve system, he would not object to other material changes in the bill.

According to Senator Hitchcock the President does not desire the currency bill to be made a partisan measure and would welcome Republican support. The Nebraska Senator expressed the opinion also that the Republicans on the Senate Committee would not delay the measure.

An air of general good feeling surrounded the situation tonight. A great many Democratic Senators have informed the President that they will not tolerate delay and will call for a party caucus if dilatory tactics develop.

While the members of the committee were holding their "get-together" conferences with the President, the hearing of witnesses continued.

A committee of the United States Chamber of Commerce brought the result of a referendum vote taken among the members of the chamber. This report recommended an amendment to cut down the number of reserve banks from twelve to three, to be located in the present central reserve cities, New York, Chicago and St. Louis, and another giving the bankers representation on the Federal reserve board. The report opposed the making of the proposed new notes government obligations, and urged that they be made payable in gold only.

WILSON DECLINES SEA VOYAGE.

On account of the currency situation and the possibility of developments in Mexico, President Wilson decided tonight not to absent himself from Washington for three days, as he had planned, by accompanying Secretary Daniels of the Navy Department tomorrow on a trip to the Virginia capes to see the Atlantic fleet's battle target practice.

Orthodox.

TO SAFEGUARD PRAYER-BOOK.

WILL REQUIRE TWO-THIRDS VOTE TO AMEND IT.

Both House of Deputies and House of Bishops of Episcopalian Convention Are Against Proposition to Make Changes Easy After Spirited Debate—Next Meeting in St. Louis.

[BY A. P. NIGHT WIRE TO THE TIMES.]

NEW YORK, Oct. 16.—An amendment to the Constitution making it impossible to change the title page of the prayer-book or otherwise revise it without a two-thirds vote of both the house of deputies and the house of bishops, was adopted overwhelmingly today by the house of deputies, of the Protestant Episcopal church in triennial convention here.

Important action by the house of bishops taken this afternoon and announced tonight negatives the proposal indorsed by the house of deputies to make the presiding bishop of the church elective. Seniority of consecration now decides the choice.

The debate in the house of deputies over the constitutional amendment affecting prayer-book revision was extended and spirited.

While efforts were made to keep out of the debate any direct reference to the proposal to change the name of the church from Protestant Episcopal to American Catholic, Dr. William Manning, who offered the amendment, plunged directly into that phase of the matter and afterwards President Mann of the house of deputies declined to rule out of order deputies who undertook to answer Dr. Manning's arguments.

The debate brought out the important announcement that the proposal to change the name of the church, which it had been believed was dead, so far as this convention was concerned, would be brought up in direct form on the floor of the house of deputies before the conclusion of the present sessions.

It was said the question was to come up through a memorial from the diocese of California.

The house of bishops voted today to hold the next general convention at St. Louis in 1916. The decision must be ratified by the house of bishops. Indications were that this would be done. The house of deputies also decided the church should extend its missionary work hereafter to immigrants and their children. Several of the leaders characterized this action as the greatest advance the church had ever made toward a broad realization of its mission.

OPERATE ON ALFONSO.

King of Spain Undergoes Slight Surgical Ordeal to Get Rid of His Catarrh.

[BY CABLE AND DIRECT WIRE TO THE TIMES.]

PARIS, Oct. 16.—[Exclusive Dispatch.] The San Sebastian correspondent of "Le Journal des Debats" states that King Alfonso underwent a slight operation today, being attended by Drs. Moore and Albon. The King is suffering from a recurrent nasal catarrh. His condition is pronounced satisfactory. His Majesty will remain at San Sebastian until the beginning of next week.

ASKS COPY OF ALIEN BILL.

Governor of Florida Writes Johnson to Send Information Concerning California Act.

[BY A. P. DAY WIRE TO THE TIMES.]

SACRAMENTO, Oct. 16.—Gov. Park Trammell of Florida has requested Gov. Johnson to send him copies of the alien land law passed by the California Legislature, the Governor's message on the bill, and any other information connected with the subject. This request follows closely upon the published stories that large colonies of Japanese would be made in Florida by corporations of Japanese and some of Americans.

Vivid.

REFUTES STORIES OF COWARDICE.

Capt. Inch of the Volturno Defends His Crew.

Declares Rescuers Did All that Was Possible.

Denies There Was Any Rush for the Lifeboats.

[BY A. P. NIGHT WIRE TO THE TIMES.]

NEW YORK, Oct. 16.—Francis Inch, the boyish-looking Briton who commanded the burned steamer Volturno, came to port on the Kroonland tonight, bringing with him eighty-seven survivors, passengers and crew, of his ill-starred vessel. His story of the disaster, in which 136 lives were lost, had preceded him by wireless, but Inch told his tale in simple-phrased and modestly-spoken detail that described more vividly than the wireless could picture the panorama of the Volturno's loss and the rescue of more than 500 of those she had on board.

Cowardice there was none on the Volturno, either among officers or crew, Inch said. There was no rush of seamen, which made it necessary for him to warn them back with his revolver. His revolver was in a drawer in his cabin and it burned with the ship. And no one on board drew a revolver. These statements he intended should refute the stories told by steerage passengers who arrived yesterday on the Grosser Kurfuerst.

PRAISES RESCUERS.

The Volturno's master, besides defending his own officers and men, said he had no criticism to make of the tactics of any of the boats that stood by. "The Carmania did its best, the same as the others," he said. "There is nothing to but praise for every one. I did not expect a boat could live in those seas when the Carmania and the other first few ships came up." The Carmania did drop a boat, Inch declared, but it could not get near for the Volturno drifted faster than the crew could row. Later the Carmania sent off a life raft, but it drifted across the Volturno's bow and disappeared.

Eighteen cabin and two steerage passengers entered the first lifeboat and ventured to leave the Volturno. Only enough of the crew stepped in to man it, said Inch. They did not rush to it and it was not crowded. Entangling itself in its after tackle, it capsized. All in it were drowned except Chief Officer Miller and a steward, who climbed into it after it had righted.

Into the next boat went thirty-passengers and ten sailors. This boat got away all right but has not been heard from.

The third boat took of forty, ten of them sailors. As she settled into the water ten more jumped aboard from the Volturno's deck. A wave swept it under the Volturno's stern. "She just sat on it and crushed it out of sight," said Inch. "The boat's dived and was the only one to escape."

DENIES FALSE STORIES.

Inch denied reports of rotting tackle and fire hose and of unsafe lifeboats, saying all of these articles were in good condition. He counted only three explosions, the last one wrecking wheel and compass so that a hand gear had to be rigged up.

Inch denied stories of steerage passengers that people were swept overboard and babies were trampled upon while being rescued by the Grosser Kurfuerst's first boat. Officers urged men and women to jump overboard, for the lifeboat could not get near enough for them to be lowered into it. None dared to jump.

"Show them how to jump," Inch told his crew. Two at a time, they leaped over the rail. When passengers saw them reach the lifeboat they followed them into the sea. With boat hooks and oars some were rescued. Others went to their deaths. No women were removed in this way.

MERCED BREAKS UP.

Steamer Ashore Near Point Gorda Is Going to Pieces Where the Washtenaw and Simla Wrecked.

[BY A. P. NIGHT WIRE TO THE TIMES.]

EUREKA (Cal.) Oct. 16.—Scant hope is entertained tonight that the steam schooner Merced, ashore five miles south of Point Gorda, can be saved. Lodged on Reynolds Rock, at almost exactly the same spot where the steamer Washtenaw and barge Simla recently went ashore, the Merced is slowly being beaten to pieces by heavy seas.

The passengers and crew of the doomed ship are aboard the steamer Atlas, bound for San Francisco, but may be transferred to the steamer Yosemite, northbound.

Within an hour after the Merced went on the rocks last night the passengers and crew, with the exception of Capt. A. F. Asplund, the chief engineer and the wireless operator, had been transferred to two small boats launched from the ship. At 5 o'clock this morning the oil steamer Atlas picked up one of the boats and a short time later the other, which had returned to the helpless steamer and taken off the captain and his two companions, also was found.

The oil tankers Roma and Atlas, besides the steamer City of Topeka, stood by the wreck after having caught her wireless calls, but could do nothing but pick up the passengers.

WOULD BRAND MEN.

Lady Cook, Formerly Tennessee Claflin, Advocates Use of Hot Iron on Physically Unfit.

[BY DIRECT WIRE TO THE TIMES.]

PITTSBURGH, Oct. 16.—[Exclusive Dispatch.] Emphasizing her remarks with flashing eyes and vigorous gestures, Lady Cook, formerly Tennessee Claflin, today advocated drastic measures

Advertising.

Business and Business People.

BRIEFS.

The County Hospital has openings for an increased number of both graduate and pupil nurses. Best references are required. Application should be made in person when possible at the office of the Superintendent of Nurses at the County Hospital.

If you have not taken my San Fernando Valley Excursion you should do so before Nov. 1, as it may be discontinued. Please bring your friends with you; send the people. Hill-street Depot, 10 a.m. C. M. Pierce, manager.

Real Estate advertisers are requested to deliver or telephone copy intended for insertion in the Sunday Times as early in the week as possible.

The Times Branch Office, No. 619 South Spring street. Advertisements and subscriptions taken.

After an extended vacation Dr. E. A. Lundy has returned and resumed practice.

VITAL RECORD.

MARRIAGE LICENSES.

The following marriage licenses were issued yesterday. Name and age given.

ADKLIE—CHENNEY. Edgar Adelia, 28; Elizabeth J. Chenney, 23.
BARNUM—DORSEY. Joseph W. Barnum, 50; Laura E. Dorsey, 33.
BERNOT—GUILL. Charles P. Bernot, 22; Olive M. Guill, 19.
CHERRY — GRAHAM. James Cherry, 32; Addie Graham, 28.
COSENA—BROWN. William B. Cosena, 30; Christine K. Brown, 25.
DRAKE — OWEN. Carmon N. Drake, 29; Sarah Owen, 21.
GOODRIDGE—CHRIST. Sidney C. Goodridge, 35; Priscilla C. Christ, 32.
GREEN—HAMBLETT. Jonathan H. Green, 76; Martina L. Hamblett, 65.
GUSTAVSON—BORD. Albin Gustavson, 29; Jennie Bord, 21.
HYATT—HELLER. Sidney M. Hyatt, 25; Susie Heller, 25.
LARSEN — RIDENHOUR. Robert H. Larsen, 26; Grace M. Ridenhour, 26.
LEMON—WEST. Earl M. Lemon, 22; Ruth E. West, 20.
LYONS—WIGHTMAN. John W. Lyons, 25; Myrtle R. Wightman, 21.
MATSON—OLANDER. Arthur Matson, 26; Anna C. Olander, 23.
MAYO — TRILISETA. Matias Mayo, 22; Rosaria Trilisetta, 21.
McKEE — BOWLBY. Carl McKee, 25; Sadie B. Bowlby, 20.
OWEN—KNAPP. Theodore P. Owen, 34; Stella M. Knapp, 35.
PIERDORNAVA. Sotero Piedro, 29; Monica Nava, 20.
RILLE—McDONALD. Paul C. Rille, 27; Bessie F. McDonald, 18.
ROBY — MURRAY. Frank A. Roby, 36; Alice M. Murray, 33.
SHELTON—WORTHINGTON. Earl D. Shelton, 28; Mrs. Worthington, 28.
STOCKLIN—MOODY. Hugh Stockman, 53; Nancy B. Moody, 49.
TRUDELL—WHITE. Phillip Trudell, 34; Kate C. White, 46.
WOODILL—STUART. Gilbert Woodill, 29; Mabel R. Stuart, 25.
WOODS—WOODRUFF. William Woods, 35; Carrie Woodruff, 29.

BIRTHS.

Names, sex, place and date of birth.

ANDREW, Mr. and Mrs. Charles H. Daughter. Sisters' Hospital, October 14.
BOLINSKY, Mr. and Mrs. Jack. Daughter. County Hospital, October 13.
CRAWFORD, Mr. and Mrs. Edwin S. Daughter. Angelus Hospital, October 8.
CURTIS, Mr. and Mrs. Elmer. Boy. Angelus Hospital, October 9.
DONALDSON, Mr. and Mrs. Alexander B. Boy. 1411 Constance street, October 10.
ENGLISH, Mr. and Mrs. Philip F. Daughter. Angelus Hospital, October 10.
HERNANDEZ, Mr. and Mrs. Magdelano. Boy. Santa Fe Camp No. 37, October 10.
JACKSON, Mr. and Mrs. Samuel. Daughter. 1415 Lawrence street, October 12.
KNICKERBOCKER, Mr. and Mrs. Clarence B. Daughter. Angelus Hospital, October 7.
MACKEY, Mr. and Mrs. Robert S. Daughter. 4442 Prospect avenue, October 2.
McELROD, Mr. and Mrs. Alton. Daughter. Angelus Hospital, October 6.
McPHEE, Mr. and Mrs. John M. Daughter. 122 South Bethel street, October 8.
MORSE, Mr. and Mrs. Samuel P. Daughter. Sisters' Hospital, October 14.
NEWELL, Mr. and Mrs. William. Daughter. Angelus Hospital, October 10.
O'HAUGHNESSY, Mr. and Mrs. Edmond. Boy. County Hospital, October 14.
PORTIS, Mr. and Mrs. James B. Boy. 2223 Maytime street, October 8.
ROMAIN, Mr. and Mrs. George. Boy. 1082 West Thirty-fifth street, September 20.
SHELLABY, Mr. and Mrs. Harry K. Boy. 1814 South Normandie avenue, October 10.
SULLIVAN, Mr. and Mrs. John L. Daughter. 2204 Pasena avenue, October 12.
VAN OSDEL, Mr. and Mrs. John M. Daughter. 1819 West Twelfth street, October 13.
VERNON, Mr. and Mrs. Elmer. Boy. Angelus Hospital, October 8.
WILSON, Mr. and Mrs. Swan E. Daughter. Sisters' Hospital, October 12.
YOAKAM, Mr. and Mrs. Emil S. Boy. 1221 East Sixteenth street, October 6.
YOUNG, Mr. and Mrs. Peter M. Boy. 1946 North Harvard street, October 5.

DIVORCE SUITS FILED.

ANTONELLE. Mary against Domenico.
BAKER. Vinnie L. against Jonas A.
LANG. Lillian against John.
MYERS. Edwin F. against Isabelle.
NICHOLSON. Jacob W. against Emma.
POST. Evalyn A. against Junius S.
SMITH. Edwin F. against Julia E.
VANDERVEER. Florence against Earl.
WAITE. C. C. against Lena.
WRIGHT. Aladine against Arthur W.
ZIMMERMAN. Miles C. against Jeanetta E.

DIVORCE DECREES GRANTED.

AXT. Daisy from Henry.
BENEDICT. William L. from Grace.
CURRY. Patrick J. from Mary T.
COLLINS. Clara C. from Forrest F.
CORNELL. Charles Lee from Zola S.
HURLEY. Stella R. from Zachariah T.
LANDERS. Ethel M. from George C.
LARRALDE. Josefina from Dominique.
WRAY. Mary S. from warter H.

OFFICIAL DEATH LIST.

Name and place of death—	Age.	Date.
ABALLO, Petra. Los Angeles	80	13
BERKELEY, William M. Los Angeles	51	16
BLANCHARD, Edward L. Los Angeles	37	15
BROWN, Robert H. Los Angeles	63	14
HARTZELL, Minnie J. Los Angeles	39	14
HOLLAND, Charles. Los Angeles	53	14
NICHOLSON, Viola. Los Angeles	42	15
PEREZ, Ramon. Los Angeles	27	16
RAGAN, William M. Los Angeles	67	15
SPENCER, Julia A. Los Angeles	49	16

DEATHS.

With Funeral Announcements.

BLANCHARD. In this city, October 15, Edward L. Blanchard, aged 37 years.
Funeral from chapel of Garrett & Company, No. 1127 South Flower street, Friday, October 17, at 3 p.m., under the auspices of Elks Lodge No. 906, San Pedro. Interment, San Jose, Cal.

FINLETTER. In Los Angeles, October 16, 1913, Maude Frances Finletter, aged 38 years, wife of John B. Finletter of Globe, Ariz., and sister of Margaret F. Roth of the City Health Department.
Funeral services will be held from parlors of Council Company, No. 1051 South Grand avenue, Saturday, October 18, at 10:30 a.m. Friends invited.

HARTLEY. October 16, 1913, Mrs. Laura Hartley.
Remains at parlors of W. A. Brown, Interment, Burlington, Iowa.

LORD. In Hollywood, October 16, 1913, Mrs. Mary A. Lord.
Funeral service from residence of her brother, Oscar B. Mann, No. 1166 North Wilcox place, Saturday, 3 p.m. Interment, Winchendon, Mass. Gates & Crane, funeral directors.

MAYNARD. In this city, October 15, Evan T. Maynard, aged 74 years.
Funeral from the chapel of Pierce Bros. & Co. October 17 at 3 p.m.

McKENZIE. In this city, October 16, 1913, John A. McKinzie, aged 44 years.
Remains at parlors of South & Bethea Co., No. 1147 South Flower. Interment, Denver, Colo.

McLAUGHLIN. In this city, October 16, Hazel McLaughlin, aged 19 years.
Remains at the parlors of Pierce Bros. & Co. Funeral notice later.

NICHOLSON. In this city, October 15, Viola Nicholson, aged 42 years.
Remains at the parlors of Pierce Bros. & Co. Funeral notice later.

PILE. At No. 423 West Fortieth place, this city, October 14 at 2 p.m., Hannah C. Pile, aged 80 years, widow of the late Gen. William A. Pile.
Funeral services will be held at the chapel of Pierce Bros. & Co., No. 810 South Flower street, Saturday, October 18, at 1 o'clock. Interment at Live Oak Cemetery, Monrovia.

RAGAN. At No. 1290 West Thirty-eighth street, October 15, William Morgan Ragan, formerly of Washington, Ill., aged 67 years.
Funeral from the chapel of Garrett & Company, No. 1127 South Flower street, today (Friday) at 2 p.m. Interment, Inglewood Park Cemetery.

ROGERS. At No. 1241 West Forty-eighth street, October 15, 1913, Emily E. Rogers, mother of Mrs. E. J. Ballard, aged 66 years.
Funeral at the chapel of Breese Brothers, 852 South Figueroa street, Friday at 2 o'clock. (Lawrence, Ont., papers please copy.)

ROSS. In this city, October 14, Frederick W. Ross, aged 53 years.
Funeral from the Rosedale Chapel October 17 at 10 a.m. Pierce Bros. & Co., funeral directors.

SABIN. In this city, October 16, 1913, Mrs. Effie L. P. Sabin.
Remains at parlors of Gates & Crane, No. 1750 Highland avenue, Hollywood. Funeral notice later.

TRUE. At No. 2740 West Pico street, October 15, Cyrus S. True, aged 71 years.
Funeral from the chapel of Pierce Bros. & Co. Friday, October 17, at 2 p.m.

FUNERAL NOTICE.

NATIVE SONS, ATTENTION.
The funeral of Edward L. Blanchard, member of Ramona Parlor, will take place at Garrett's undertaking parlors, No. 1127 South Flower street, Friday, 3 p.m.
H. C. LICHTENBERGER, Secretary.

FUNERAL NOTICE.

The funeral of Mrs. May Wenzell, the beloved wife of Officer J. W. Wenzell, will take place at Pierce Bros. & Co.'s undertaking parlors Saturday, October 18, 1913, under the auspices of Silver Star Lodge, No. 312, K. of P.
C. A. HOFFMAN, C.C.
F. L. OKES, V.C.

SCOTTISH RITE CATHEDRAL, No. 920 South Hope street. Tonight at 8 o'clock the eminent international lecturer, Charles W. Purkeg, P.R.G.S., will lecture on "Argentina and Its Vast Pampas." Members and members' ladies are invited.

SOUTH GATE LODGE, No. 320, F. & A. M., will confer the Third Degree this (Friday) evening, Thirty-third and Main, at 7 o'clock.
F. H. WHITE, Secretary.

NO DRESS REFORM.

Santa Ana Trustees Reject Mayor's Proposition to Prohibit Slit Skirts. Short News Stories.

SANTA ANA, Oct. 16.—The City Trustees have gone headlong into the purification of the local playhouses, but they refuse absolutely to attempt to reform women's dress.

Last night when the play purification ordinance was up for final passage, Mayor Frank Ey strongly urged the board to put in a paragraph prohibiting the wearing of split skirts. Ey got no favor for his suggestion. All the Councilmen were against it.

"That is too big a question for this board to tackle," declared Trustee McPhee. "Any attempt that we might make to reform fashions in women's clothes would fail. Anyhow, these days you cannot tell anything about a woman's character by the clothes she wears."

The ordinance will go into effect tomorrow afternoon. It provides for a censor commission, one of the three members of which shall be a woman. On account of the wide interest manifested in the ordinance, the Trustees have invited religious and civic bodies to suggest names for appointments on the commission.

Under the law any manager who allows an objectionable play to be staged can be prosecuted, and any actor or actress committing acts upon the stage construed as vulgar can be arrested.

NEWS BRIEFS.

The city has completed extensive oiling and graveling on West Seventeenth street, over which there is much travel from the Garden Grove section. The labor and oil bills came to $1762.

Percy Rice of Tustin has sold his patent for an automobile gear shifter to an automobile factory of Detroit. Negotiations were carried on through a factory representative named Monroe, now in Los Angeles. Levers are not employed in Rice's patent. An indicator on the steering wheel throws the gears as easily as an electric horn is pressed.

Legal.

INVITATION TO CONTRACTORS.

PANAMA-PACIFIC COMMISSION OF THE STATE OF NEW YORK.

Sealed bids or proposals for the construction of the New York State Building on the grounds of the Panama-Pacific Exposition, San Francisco, Cal., will be received at the offices of the Commission, 140 West 42d Street, New York City, until 12 o'clock noon, on the 8th day of November, 1913. Bids and proposals are invited for furnishing all labor and materials required for the completion of the following works:

1. Erecting a building for the New York Commission for the Panama-Pacific International Exposition at San Francisco.

The time allowed for erecting and completing the building is two hundred and fifty (250) Calendar days.

2. Installing the Plumbing, Water Supply and Gas Fitting in the building above mentioned.

The time allowed for completing the work is two hundred and twenty-five (225) Calendar days.

3. Installing the Steam Heating in the building above mentioned.

The time allowed for the completion of the work is two hundred and twenty-five (225) Calendar days.

4. Installing the Electric Work in the building above mentioned.

The time allowed for the completion of the work is one hundred (100) Calendar days.

The surety required for each bid or proposal is twenty-five (25) per cent. of the bid or proposal.

Contracts will be awarded at a lump sum for each contract.

Contractors must comply with the laws of the State of New York relating to Public Buildings and Structures.

Forms of proposal, together with copies of the Contracts and Specifications, may be had at the office of the Commission, 140 West 42nd street, New York City, and drawings may be obtained from the Architect, Charles B. Meyers, 1 Union Square West, New York City, and at the offices of the Panama-Pacific International Exposition, San Francisco, Cal.

Contractors desiring blue prints will be required to deposit six (6) dollars, the cost price of printing.

NORMAN E. MACK, Chairman.

Oct. 6, 1913.

Sealed Proposals will be received at office of Treasurer Pacific Branch, N.H.D.V.S., Soldiers' Home, Los Angeles County, Cal., and there opened at 12 o'clock, m., Oct. 21, 1913, for furnishing and installing two Hotel Gas Ranges in accordance with instructions and specifications, copies of which, with blank proposals, can be had upon application to the Treasurer. E. W. MOORE, Treasurer.

Cemeteries.

THE IDEAL WAY
COMMUNITY MAUSOLEUM
Inglewood Park Cemetery.
Above ground entombment at no greater cost than earth burial. Perfect sanitation and desiccation.
CALIFORNIA MAUSOLEUM COMPANY
720-21 L. A. Investment Co. Bldg.

How Any Woman Can Remove Fuzzy Growths

(The Modern Beauty.)

Many beauty shops use a delatone paste for removing hair from the face, neck or arms, as it is more satisfactory in every way than the electric needle. Enough of the powdered delatone and water is mixed into a paste, and spread on the hairy surface for 2 minutes, then removed and with it comes every bit of hair. After the skin is washed it will be firm and free from blemish. To insure best results, buy the delatone from your druggist in an original package.—[Advertisement.

CAR OWNERS in Westlake and Wilshire District can save $30 to $150 per annum by storing at
GRAND VIEW GARAGE
(Where Service is Paramount)
Storage $5.00. Cars called for and delivered anywhere free of charge. Pierce-Arrow cars for hire. Phone: Wilshire 3765. Garage: 720 Grand View.

"The Exclusive Specialty House for Feminine Apparel"
Myer Siegel & Co.
443-445-447 South Broadway
We have no branch store—No connection with other stores.

Girls' Coats
Comfy Coats—that are fashionable.
All at popular prices.
Tailored coats for motor and general utility wear—smart styles designed particularly for girls. So correct are they in line and finish that alteration is seldom ever necessary. Novelty tweeds, navy cheviots, etc.
—these for girls of 8 to 14 years $7.00 up
—others for smaller girls $2.00 up

Girls' Wool Dresses
Fancy effects—also pretty school dresses not so elaborate. We've an unusually large assortment—choice styles for girls of the school, convent or college age. New materials in the colors and combinations most popular. Designed for girls, they fit girls to perfection.
—these at Moderate Prices

Girls' Hats $2.00
Snappy style black zibeline hats with chic facings of black-and-white. Stunning in effect—practical for everyday wear. A choice lot—unusual values at $2.00.

FURS, Ready-to-Wear, Made to Order, Remodeled
"The Exclusive Specialty House for Feminine Apparel"

Free Excursion
Saturday, 2 p. m. Sharp
—take advantage of this opportunity to see the best located TOWNSITE in Southern California. Right at the junction of three fast electric lines and on three splendid boulevards!
Culver City
3 Fast Red Car Lines
3 Splendid Boulevards
— Autos will leave our offices at 2 p.m. sharp Saturday. Accommodations ample. A lunch will be served at Culver City —free.
—a delightful trip down beautiful Washington Boulevard! Be sure and take it—see a city "in the making."
HARRY H. CULVER CO.
Second Floor Hollingsworth Bldg.
60632—Sixth and Hill—Main 8045
Branch—Culver Bldg., Culver City.
TICKETS TODAY
—call, phone or write today for free tickets. You incur no obligation.

Wines—Wines
Swan Brand Tonic Wines
FINEST, OLDEST and PUREST NATIVE WINES

Old Port	Old Sherry	Old Clarets
$1, $1.50, $2 Per Gallon.	$1, $1.50, $2 Per Gallon.	$1, $1.50, $2 Per Gallon.

BEER Old Plantation Brew Beer $1.00 Per Dozen. (Bottles Returned)
All kinds of Liquors or Beer. Come in or phone your wants to Los Angeles' greatest liquor house. Satisfaction guaranteed. We give "S. & H." Stamps. Ask for them.
Old Plantation Distilling Co.
108-110 South Broadway, near First Street.
Phones: A1272, Main 1641.

WOMEN OF BRAINS USE LACKO
Grocer-Dealer for LACKO to hygienically ture, etc. Phone Main 3928.
129 DIE EVERY HOUR FROM TUBERCULOSIS. Housewives and Janitors head list. PROTECT YOURSELF FROM DRIED SPUTUM—inhaled when dusting, by using LACKO to make $2.00 WORTH OF PROPHYLACTIC DUSTERS FOR 25c. Ask your clean your Gas Range, Auto, Piano, Furniture, Rugs, Linoleum, Woodwork, etc.

We sell the best
$1 Gallon Port Wine
in the city.
GRUMBACH WINE CO.,
649 Central Avenue.
Main 4537. F4266.

NEW HOME
"1913 ROTARY"
Sewing Machines.
R. B. MOOREHEAD, Gen. Mgr.
428 South Broadway.
Phone F2331. Main 8690

VACUUM CLEANER STORE
F. C. KINGSTON CO.
719 W. 7th st.
Cleaners $10 to $1000

SOCIETY BRAND CLOTHES
Scott Bros
425-427 SO. SPRING ST.

PACIFIC PORTABLE HOUSES
See our new exhibition bungalows $100 and up.
Pacific Portable Constr. Co.
12th and Hill Sts., Los Angeles, Cal.
Branch: 709 Main St., El Centro, Cal.

Thos. B. Clark
General Auctioneer and Importer of Antique Furniture
Moved to
840 South Hill Street
F1907, Bdwy. 1921.

More excitement! Another hullabaloo to be expected. But we're going to beat her to it.
Beginning Saturday we're putting values into our
Suit to Order Extra Special
$23.00
that will make a noise throughout Los Angeles, drowning the sound even of Lydia's bombs.
Better get in, while the noise is noising.
A. K. BRAUER & CO.
TAILORS TO MEN WHO KNOW
"TWO SPRING ST. STORES"
345-7 S. SPRING-COR. 5TH & SPRING

May Help You If Lungs Are Affected
Proper diet, fresh air and temperate habits are beneficial to persons suffering from Lung Trouble; but in a great many instances reports show that the addition of a medicine for this affection has materially helped in bringing about recovery. For more than fifteen years Eckman's Alterative, a medicine for Throat and Lung Troubles, has accomplished good results. Read what it did in this case:
Madison Lake, Minn.
"Gentlemen: In December, 1904, March, 1909, and September, 1909, I was taken with hemorrhages of the lungs which confined me several weeks, each time to my bed. My doctor advised me to go West. In November I started for Denver, Col. After my arrival I met Michael Brody, who, upon learning of my condition, urged me to take Eckman's Alterative. I kept on taking the medicine and improved fast. In March, 1910, I returned home. I am entirely well, have a good appetite and sleep well. When I left Denver my weight was 130 pounds. I now weigh 165, my normal weight. I thank God and your Alterative for my health."
(Affidavit) PAUL L. FASNACHT.
(Above abbreviated; more on request.)
Eckman's Alterative has been proven by many years' test to be most efficacious for severe Throat and Lung Affections, Bronchitis, Bronchial Asthma, Stubborn Colds and in upbuilding the system. Contains no narcotics, poisons or habit-forming drugs. Sold by the Owl Drug Co. and leading druggists. Write the Eckman Laboratory, Philadelphia, Pa., for booklet telling of recoveries and additional evidence.

Colonial Pumps
$3.50

In Patent Colt or Dull Kid, hand turn soles, plain toe, leather buckle
$3.50
Same style in Patent Colt or Dull Kid; cut steel buckles, hand turn soles
$4.00
Headquarters for Colonial Pumps, all leathers, all styles.
James P. Burns
525 South Broadway
Send for our new Fall Catalogue No. 17—men's, women's and children's shoes.

THE WALKER PORTABLE

"Asbestos Lined"
Especially adapted for shipping. It is always a pleasure to show our furnished samples at No. 1222 S. Grand ave.
THE WALKER PORTABLE COTTAGE CO.
"Eighth Year."
Phones—25261; Bdwy. 2484. P. O. Box 1372. Branch 5th and Olive Sts., El Centro, Cal.

Weaver Roofing
Can be laid over any kind of old roofs. Made in various grades and colors. Telephone F2855 or Bdwy. 784 for expert report and estimate for new or old roofs.
WEAVER ROOF CO.,
339-341 East Second Street.

Rhoades & Rhoades
Real Estate, Live Stock And General Auctioneers
Guaranteed estimates on household furniture or bought outright for cash. Salesroom 1501-3-5 S. Main. Both phones—Main 1259; Home 25679.

AUCTION.
FURNITURE AND CARPETS
1501-3-5 So. Main St.
Next sale Wednesday, Oct. 22. No sale today.
RHOADES & RHOADES, Aucrs.
Main 1259; 25679

AUCTION
Now at Our New Store,
1053-5 MAIN ST., AT 11TH ST.
Regular auctions at our store every Tuesday and Thursday afternoons. Household goods. Consignments solicited. REED & HAMMOND.
F3545. Bdwy. 2860.

AUCTION
J. J. SUGARMAN,
Auction and Commission House,
General Auctioneer.
Furniture, Merchandise, Fixtures, Office and Salesrooms, 113-114-116 Court St.
(Between Spring and Main.)
Main 5114 Phones F4810

CITY NEWS IN BRIEF.

Congressman to Speak.

The Evening City Club will be addressed at its luncheon at Christopher's on Monday evening by Congressman Stephens, who will tell of his year's experience in Congress. All reservations for dinner should be made not later than Saturday.

Church Benefit Recital.

Miss Ida M. Leonard, the well-known public reader, will give a recital tonight in the West Adams Methodist Church, the proceeds of which will be for the benefit of the church building fund. The public is cordially invited to attend.

Aide for District Deputy.

"Bill" Doran, weight 10 pounds, arrived at the home of Mr. and Mrs. W. J. Doran, No. 2234 West Thirty-first street, late Wednesday night. The deputy was at work in Capt. Fredericks's office yesterday as usual and passed the customary box of cigars among his friends.

Willing Beverly Should Go.

The subjection of the visitation of the Beverly Hills people to the County Board of Education was not mentioned at the city board's meeting yesterday, but in answer to a question, President Steadman replied: "We, of course, unanimously and cheerfully acquiesce in the their action in asking to be segregated from the City School District."

Death of Former Realty Dealer.

John A. Worthington, formerly in the real estate business here, died yesterday at his home, No. 2642 West Eleventh street, after a long illness. He was a native of Michigan and was 49 years of age. The funeral services will be conducted in the chapel of Sharp & Son, tomorrow afternoon at 1:30 o'clock, under the auspices of Los Angeles lodge No. 99, B.P.O.E., and interment will be at Rosedale Cemetery.

Cards for Veterans.

The Dixie Dancing Club will give a whist party in honor of the Confederate Veterans at Kramer's Hall this evening at 8 o'clock.

Warns Laundries.

The City Prosecutor issued a warning yesterday to the effect that all laundries not removed from the residence district by Monday will be subject to prosecution and that warrants will on that day be issued for the proprietors.

San Pedro Business Man Dead.

Edward L. Blanchard of the San Pedro hardware firm of Mallory & Blanchard, died Wednesday afternoon at the Clara Barton Hospital after an illness of a week, from a stomach complaint. Blanchard was a San Pedro resident eight years, actively engaged in the hardware business. He was a member of Elks Lodge No. 946. He was 42 years old and leaves a widow and young son. The interment will be at San Jose, his native city.

Move Here Bodily.

A number of mail order enterprises, all controlled by W. C. Cunningham of Denver and said to aggregate the largest business of its kind in the West, arrived here in a special car over the Santa Fe with eight carloads of freight and 117 people from the Colorado city yesterday. Cunningham will house his plant in two buildings near the corner of Eighth and Los Angeles streets.

Work for Uncle Sam.

H. H. McDonaugh, local secretary of the United States Civil Service Commission, announces the following examinations to be held on November 10: Metallurgical engineer for work in iron, steel and iron blast-furnace operations in the Bureau of Mines, at Pittsburgh; copperplate map engraver in the Geological Survey; and assistant petroleum chemist, in the Bureau of Mines, for service at San Francisco or Pittsburgh. Further information and application forms may be obtained at room 328, Federal building.

RECEIVES BAD ADVICE.

Woman Arrested on Blackmailing Charge Blames Woman in Colorado. More Complaints.

Numerous complaints were received by the police yesterday connecting Mrs. Juanita Maze with writing letters demanding money to a number of persons. One of the recipients of letters from the woman was Aurelio Garan, proprietor of the Delmonico Cafe, No. 351 South Hill street, who was favored with a "follow-up" letter when he did not reply to the first. Both letters hinted at some important information possessed by the writer and requested the payment of $250 for divulging it. Second and Boyleston streets was named as a meeting place. The youthful woman, who was deserted, she says, immediately after her marriage, told the police that the idea of raising easy money in the way she had attempted, was suggested to her by a girl friend living in Ouray, Colo., whose name she gave as Ethel Dixon.

THE WEA

LOCAL OFFICE, U. S. ... Angeles, Oct. 16.—[Special Forecaster.] ... registered 29.94; at 5 p.m. ... the corresponding hour ... Relative humidity, 5 a.m., ... per cent. Wind, 5 a.m., ... 5 p.m., southwest, ... peratures, 77 deg.; ... sun, .03 of an inch.

WEATHER CONDITIONS ... high over the Pacific ... and with comparatively ... Western Arizona. ... This distribution of pressure ... tures to Missouri and ... to Oregon and North ... at Williston and 10 ... cipitation was light ... amounts, .28 of an ... Normal October ... Pacific Coast. ... low area in the ... weather to Los Angeles ... thirty-six-hour period ... temperatures of the ...

Local ... For Los Angeles and ... mostly northerly. ... For California south of the ... day.

STATE ... SAN FRANCISCO, ... San Francisco and ... north wind. ... Sacramento, ... Fair Friday; light ... Southern California ... YUMA (Ariz.) Oct. ... the U. S. Reclamation ... rado River, 16.15 ...

PERSONALS.

Congressman G. ... New York, accompanied ... child, arrived at the ... terday. They came ... son Sherman S. ... Mesa, Ariz. Congressman ... is a member of the ... sign Affairs in the ... been in Congress ... real estate interests ...

John H. Baker, ... manufacturer of ... the Van Nuys.

John R. Cudahy, ... Cudahy, the Chicago ... at the Alexandria ... last night for the ... where he owns a ... guests at the hotel ... con, a civil engineer ... cisco; Frank Mott, ... Oakland; Mr. and Mrs. ... of San Francisco, ... Ireland of Boston.

The following were ... rivals at the Lankershim: ... Don G. Goodwell, ... agent for the Rock Island ... Pittsburgh; Attorney ... Deming, N. M.; H. F. ... of the State Railroad Commission; ... Mrs. F. M. McCord ... ters, Miss Adelia and ... Cord, of Minneapolis.

Frank Byson, ... Mrs. Byson of Noble ... Westminster and ... retired banker, and ... Gunning of Kamloops, ... bia; F. B. Morehouse, ... er of Goldfield, and ... Gellam of Sacramento.

George E. Potter, ... player of Santa Barbara, ... the arrivals yesterday ... Other guests there ... son, president of ... company, and John F. ... O'Shea, capitalists from ...

W. S. Dugas, ... the Kitty Gordon ... the Hayward.

John S. Cravens and ... dena will leave for ... inst. in the private ... the Santa Fe.

One of the visitors ... this week in E. C. ... Me., head of one of ... prietary medicine ... England with a record ... years of success. He ... many friends on his ... and is tempted to ... quarters to Los Angeles.

FOR SAFEKEEPING.

El Paso ... Theft of Diamonds ... Woman.

Detective ... filed last night ... Paso of W. D. Jones, ... wanted here for the ... diamonds valued at $1000 ... in money from Mrs. ... derson, wife of a San ... The telegram from El ... nounces the recovery of ... monds. He will be ... day.

Jones, according to ... the District Attorney's ... Henderson, met her on a ... from San Pedro to Los ... suggested a luncheon at ... downtown cafes. The ... quiesced to this plan. ... according to the woman, ... a silver mesh bag in which ... diamonds and money. Jones ... that she was envious of ... valuable stones and the ... money, and said he would ... bag for her. A few minutes ... disappeared. The next day ... derson learned that Jones ... his wife and came to El ...

THE WAR IN XXXIIND YEAR.

Till Celes...

CLEAR, COLD ... WAITS AT ...

Aqueduct Flow Now ... San Fernan...

Piling Up Behind the Gate ... Remain Till Unleashed to ... Crash of Music on Novembe... and in Readiness for the Fi...

OWENS RIVER water, undefiled, ... sweet and wholesome as the dew of heaven, arrived within the San Fernando Valley at the outlet of tunnel No. 108 at 5 o'clock yesterday afternoon.

Its arrival, which is certified to by Chief Engineer Mulholland, brings the long-expected snow waters of the great Owens River Valley to the gateway of the city. Perhaps in some future time, when the San Fernando Valley has annexed itself to this city, as now seems probable, the chroniclers of this great enterprise will solemnly set forth that the water arrived within the precincts of the city at 5 p.m., or thereabouts, October 16, 1913.

"We are here," said the waters, granting that water has a voice of its own—a belief that has been oft reiterated by the poets—as they fretted against the great gates at the southerly extremity of the long tunnel.

WAITING THE WORD.

"Let us out," perhaps they said as they looked off across the valley to the dim distance where abides the city that has worked through many years to bring to itself over hill and valley the precious substance which means fruitfulness in greater measure and prosperity for untold generations.

The waters were unleashed at the Dry Canyon reservoir, on their twelve-mile journey southward to the gates of tunnel No. 108 at 11 o'clock a.m. Tuesday. Twelve miles in three days is not a speedy progress by any means, but intervening were three miles of siphon, Deadman, Soledad, Quigley, Piscenita, Whitney, and Elsmere, to give the respective names of the component and widely separated parts, already filled nearly to overflowing with the water from the Soledad Canyon wells, which has been used as sluice water to wash down and create the San Fernando dam.

Chief Engineer Mulholland, Roderick MacKay, mechanical constructor, and H. A. Van Norman, engineer in charge of the work north of the Claremont reservoir, were at the cascade mouth of tunnel No. 108 at 10 o'clock, in the morning, as were also Secretary Davison of the Aqueduct Celebration Commission and Chairman Boruff of the Valley Celebration Committee.

While they were there, the big by ...

N. B. Blacks...
Broadcloth Suits Exceptional at $35.
The new suit models of lustro... the latest in suit fashions. The... late French designs, emphasizi... jacket and the newer form of ... Sizes for Misses and Women.
Fine Furs at Mode...
Correct Hats For All Occassions
The last word in Millinery has ... and London. Fashions for the ... firmly established and you can ... assurance, make your selections ... is the most comprehensive we h... Motor Hats and Bonnets, Stree... Evening Hats.
Copies of late foreign models ... Only at Blackstone's will you fin... —London's most exclusive stree...
Lace and Chiffon Waists—Special $5...
An unusually strong line of waist... day at the price named above; ... new features.
Those of chiffon come in shades ... laces and nets in cream color o... attractive at the price—$5.75.
Laid On Your Floor $1.25 Linoleum $1.0...
Inlaid cork linoleum will last a ... colors go through. Many new ... cluding tile and hardwood. $1.2... $1.00.
Half Price Sale of Hair Ornaments
The main object of this event is ... proper display of the new arrivals ... mind you that within a very few ... search of just such novelties for pr... lot are more than two hundred ... Back Combs and Bandeaux of th... jeweled, others plain, but tasteful. ... 12½c to $5.00. Sale Friday.
318-320-322 South B...
VICENTE TERRACE, Santa Monica, where ... Buy now. Schader-Wells, Sole Agen... Santa Monica, Cal.

Pictorial Cream Sheet (II).

The Advancing City and Tributaries. *California and the Coast—12 Pages.*

The Los Angeles Times

XXXIIND YEAR. FRIDAY, OCTOBER 17, 1913.—EDITORIAL SECTION. POPULATION { By the Federal Census (1910)—319,198 By the City Directory (1913)—462,211

Till Celebration Day.

CLEAR, COLD SNOW WATER WAITS AT CITY'S GATES.

Aqueduct Flow Now Actually Within the San Fernando Valley.

Piling Up Behind the Gates of Tunnel 108, There to Remain Till Unleashed to the Roar of Cannon and the Crash of Music on November 5—Great Cascade Tested and in Readiness for the Final Chapter.

OWENS RIVER water, undefiled, sweet and wholesome as the dew of heaven, arrived within the San Fernando Valley at the outlet of tunnel No. 108 at 5 o'clock yesterday afternoon.

Its arrival, which is certified to by Chief Engineer Mulholland, brings the long-expected snow waters of the great Owens River Valley to the gateway of the city. Perhaps in some future time, when the San Fernando Valley has annexed itself to this city, as now seems probable, the chroniclers of this great enterprise will solemnly set forth that the water arrived within the precincts of the city at 5 p.m., or thereabouts, October 16, 1913.

"We are here," said the waters, stating that water has a voice of its own—a belief that has been oft uttered by the poets—as they gushed against the great gates at the easterly extremity of the long tunnel.

WAITING THE WORD.

"Let us out," perhaps they said as they looked off across the valley to the distance where abides the city to which it has worked through many years of laborious substance which means happiness in greater measure and prosperity for untold generations.

The waters were unleashed at the Haskell Canyon reservoir, on their twelve-mile journey southward to the gates of tunnel No. 108 at 11 o'clock a.m. Twelve miles in three days was a speedy progress by any means. The intervening were three miles of open Deadman, Soledad, Quigley, Sycamore, Whitney, and Elsmere, to which the respective names of its component and widely separated parts, although filled nearly to overflowing with water from the Soledad Canyon storm, which has been used as sluiceway to wash down and create the San Fernando dam.

Chief Engineer Mulholland, Roderick McKay, mechanical construtcor, and H. A. Van Norman, engineer in charge of the work north of the Elizabeth reservoir, were at the cascade mouth of tunnel No. 108 at 10 o'clock, in the morning, as were also Secretary Davison of the Aqueduct Celebration Commission and Chairman Boruff of the Valley Celebration Committee.

While they were there, the big gates were opened, under a head of 9000 miner's inches of mixed Soledad and aqueduct water, to make a test of the gates and the sluiceway. This test was entirely satisfactory.

"It was not a test of the tunnel to capacity nor a test under a head of Owens River water, but it was inspiring nevertheless," said Davison yesterday. "The water shot out with a roar and then cascaded downward along the long double-curved sluiceway as if in eagerness to reach its destination here."

After the test, which was registered in a number of photographs, Mulholland and party proceeded north on an inspection trip.

Except for such aqueduct water as may be needed for sluicing purposes at the San Fernando dam, the gates of tunnel No. 108 will be sealed until November 5, when, with appropriate ceremonies the waters will be unleashed for their final journey to this city.

"We have thoroughly tested the various links in the long aqueduct chain and everything is satisfactory," said Mulholland yesterday. "The water which will flow on the opening day will come clear from the river sources, unmixed, with any other contaminating water."

SALUTE OF CANNON.

While in the San Fernando Valley yesterday Boruff and Davison located a site just in front of the Cascade, which name Mulholland has given to the long chain of concrete steps over which the water is admitted to the San Fernando Valley from tunnel No. 108, for the speakers' stand. They also decided to post Battery A on the hills back of the Cascade for the cannon salutes which will greet the arrival of the water. A forty-acre parking space for automobiles south of the Southern Pacific tracks and a temporary railroad station, 400 feet from the foot of the Cascade, was selected last week.

The Southern Pacific has promised to run six special trains to the temporary station on the morning of the festivities.

The programme for the San Fernando end of the festivities took on wide interest yesterday with the announcement that Ellen Beach Yaw will sing an ode as the water gushes from the tunnel. The song has been especially composed for the occasion by Charles Warren Potter.

Tumbling Down the Stair Steps to the Promised Land.

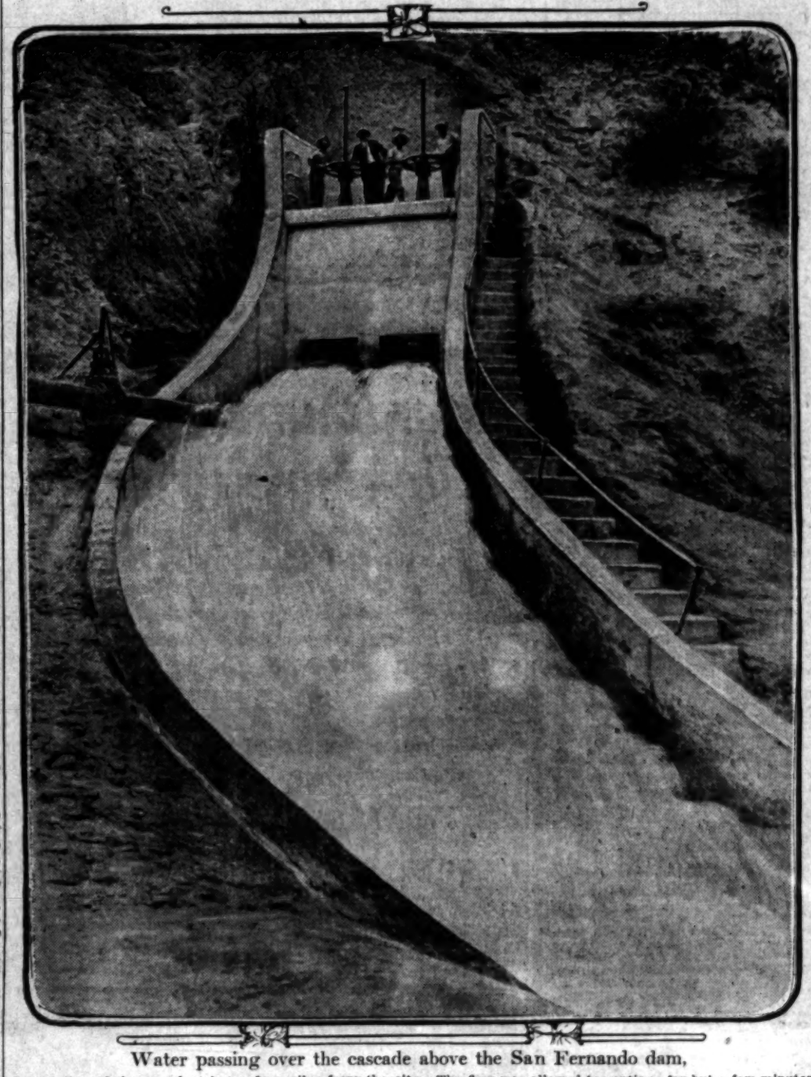

Water passing over the cascade above the San Fernando dam,

On the line of the aqueduct but a few miles from the city. The flow was allowed to continue for but a few minutes yesterday, partly as a test and partly to allow pictures to be made for use in connection with the forthcoming aqueduct celebration. Photo by Bledsoe.

A Champion.

HERE TO HEAR THEIR KICKS.

General Appraiser Receives Importers' Complaints.

Assistant Attorney-General Accompanies Him.

Two Days to Dispose of Two Hundred Cases.

Hon. S. B. Cooper, United States General Appraiser and champion Democratic office-holder of Texas, arrived yesterday at the Van Nuys to open, this morning, a two days' hearing of the complaints of importers who believe that they were charged excessive duties by the government.

Cooper expects to dispose of about 200 cases in two days and then will proceed to San Francisco, where there are 800 cases on the docket.

Cooper is accompanied by Asst. Atty.-Gen. T. J. Doherty, who will conduct the government's side of the cases. Cooper is one of nine general appraisers. They receive a salary of $9000 a year, which is more than Federal judges get. The tenure of office is for life, subject to good behavior. Cooper was appointed on the bi-partizan board three years ago by President Taft.

"I'm 62 years old and I have been in public office most of the time since I was 26," Cooper said last night at the Van Nuys.

Cooper's parents moved to Woodville, Tex., in 1850, when he was six months old. He was elected County Attorney of Tyler county in 1876 and re-elected two years later. In 1885 he was elected to the State Senate and served two terms. He was elected president pro tem. of the Senate.

President Cleveland appointed Cooper as Collector of Internal Revenue at Galveston in 1885. He was in that office four years. He was elected to the national Congress in 1892 and re-elected six times, serving fourteen years. Two years after he left Congress he was appointed to his present office.

"The public has been educated to believe that its public servants are dishonest," Cooper continued. "My observation during my long period of office-holding is to the contrary. Public servants for the most part are honest and sincere. I believe their honesty is strengthened with the increase of responsibility.

"In my long public career it has been my privilege to know intimately many of the country's great men. Champ Clark and I entered Congress at about the same time. I remember Senator Vest of Missouri with particular pleasure."

Hon. S. B. Cooper,

United States General Appraiser, who will begin a two-days' session at the Federal Building today to hear complaints of importers against the government. He was appointed to the office, which pays $9000 a year, three years ago by President Taft. He is a Texas Democrat and has been in public office most of the time since 1876.

N. B. Blackstone Co.

Broadcloth Suits Exceptional at $35.00

The new suit models of lustrous chiffon broadcloth are the latest in suit fashions. They are copied direct from late French designs, emphasizing the loose hanging short jacket and the newer form of skirt draping—$35.00. Sizes for Misses and Women.

Fine Furs at Moderate Prices

Correct Hats For All Occassions

The last word in Millinery has been heard from Paris and London. Fashions for the season of 1913-14 are firmly established and you can, therefore, with every assurance, make your selections. Our present showing is the most comprehensive we have ever made.

Motor Hats and Bonnets, Street Hats, Dress Hats and Evening Hats.

Copies of late foreign models up from $10.00.

Only at Blackstone's will you find the famous Victor Jay —London's most exclusive street and motor hats.

Lace and Chiffon Waists—Special $5.75

An unusually strong line of waist styles will be shown today at the price named above; they introduce several new features.

Those of chiffon come in shades to match the suit, the laces and nets in cream color or white. All are most attractive at the price—$5.75.

Laid On Your Floor $1.25 Linoleum $1.00

Inlaid cork linoleum will last a life time; patterns and colors go through. Many new designs and colors including tile and hardwood. $1.25 quality, cut and laid, $1.00.

Half Price Sale of Hair Ornaments

The main object of this event is to make room for the proper display of the new arrivals. And we might remind you that within a very few weeks you may be in search of just such novelties for presents. In this special lot are more than two hundred Barrettes, Braid Pins, Back Combs and Bandeaux of the newer types; some jeweled, others plain, but tasteful. Values 25c to $10 at 12½c to $5.00. Sale Friday.

318-320-322 South Broadway

PICENTE TERRACE, Santa Monica, where profit is absolutely sure. See me. Schader-Wells, Sole Agents, 1808 Ocean Avenue, Santa Monica, Cal.

Pulling Gee and Haw.

COUNCILMEN'S ABSENCE BLOCKING THE WAY.

Southern Pacific Presents Alternative Propositions but They're Held Up by Obstructionists and Lack of Voting Numbers—Railroad Officials Deem It Necessary to Begin Work by November.

TO MEET objections raised by the Mayor and members of the City Council to plans for relocating tracks on Alameda and Fourth streets, the Southern Pacific Company yesterday presented alternative propositions which its officials believed would be satisfactory to the objectors and end the present controversy, thus paving the way for work to begin upon the construction of the new Arcade depot.

One proposition was to repeal the ordinance fixing the sidewalk lines on Alameda street between Fourth and Sixth streets, thus preparing the way for legally relocating the Southern Pacific tracks on the west side of this street. The other was to adopt an ordinance granting the permit to relocate the main lines on Alameda between Third and Vincent streets and spur tracks crossing Fourth street, and leave the main lines unchanged south of Fourth street on Alameda.

Several factors in the imbroglio over the proposed new Arcade depot demanded attention for a good portion of the day yesterday at the City Hall. Out of it all, when a summary is attempted, there appears to stand forth the fact that there are only seven members of the City Council in the city—McKenzie being in the East and Reed in the Coachella Valley on sick leave—and no definite move to clear up the difficulties can be made until at least one member of the trio holding out against immediate action favorable to the building project changes his position. A majority of the nine members of the Council is necessary to adopt an ordinance granting a permit.

THREE OBSTRUCTIONISTS.

The obstructionists to the passage of necessary ordinances for permits for relocation of tracks necessary for the new layout are President Whitten and Councilmen Bryant and Wheeler. It is possible that Bryant will change his attitude in view of the developments of the day in which one of the

(Continued on Third Page.)

Foregathering.

THIS CITY FOCAL POINT FOR THE ESPEE CHIEFS.

PRESIDENT SPROULE of the Southern Pacific spent yesterday here, en route to Yuma, where he meets Julius Kruttschnitt, chairman of the board of directors, today to accompany him on his tour of the Pacific system. The party is expected here either tonight or tomorrow, dependent on the number of stops en route.

"Traffic conditions are good," said Sproule, "but the money market is still a little tight.

"Nevertheless," he added, with a smile, "we are anxious to build you a passenger station."

Kruttschnitt's visit at this time is regarded as of large significance in the light of the recent dissolution of the Harriman system, but more especially as the opening of the Panama Canal and of two great expositions are in the offing. All three are naturally of large significance to the railroads.

As Kruttschnitt made his reputation as an operating man and was for years director of maintenance and operation of the Harriman system, it is possible that he has come West to plan things for exposition year, as well as forestall any bad traffic effects which may result to the railroads through the opening of the canal.

His trip west is a leisurely affair, with many stops. For this reason, though he is scheduled in here tonight, it is considered probable that his arrival will be delayed until tomorrow, especially as he will doubtless wish to spend a rather lengthy period in the Imperial Valley, in which the Southern Pacific has always been much interested.

Vice-President McCormick of the Southern Pacific traffic department accompanied Sproule to Yuma.

"Our decision to run the Sunset daily instead of once a week shows what we think of traffic conditions," said McCormick. "Money may be tight, but we don't anticipate any diminution in the number coming to Southern California this winter. Fact is, we have evidence from our agencies in the East that there will be more people than ever wintering here."

But a Breath.

HE'S FREE ONLY A FEW MINUTES.

JURY ACQUITS BUT NEW CHARGE JAILS HIM AGAIN.

Failure to Provide for Child Is Allegation of Divorced Wife—"Before or After the Fact" Makes Quite a Difference—Assumed Name Complicates Marriage.

A somewhat sensational scene occurred in the corridor of Department Eighteen yesterday, after Albert R. Campbell was acquitted by a jury on a charge of failing to provide for his minor child. Deputy Sheriff Larimer was in waiting, armed with a fresh complaint just issued by Deputy District Attorney Veitch. The man protested that a jury had just acquitted him, but despite his protests he was placed in custody until his friends furnish $1500 bail.

Under the name of Bert Bannerman, the same defendant served nearly a year in the County Jail for "sweating" coins, a Federal offense. He was convicted of taking $20 gold pieces and subjecting them to a process whereby he extracted a little gold from each coin. He was arrested by United States Secret Service Agent Hazen.

Under the name of Bannerman he married his present wife. Later she discovered his real name is Campbell.

After a time the couple quarreled over money matters and Campbell took the daughter, Ida, away with him. He refused to produce her upon the order of court and was sent to the County Jail to serve several weeks for contempt.

Later the mother got her baby. She told Deputy Veitch that the father has only contributed $6 to the support of the child since November, 1911.

In July she secured a divorce from him in Judge Monroe's court. The complaint on which he was tried yesterday was for non-support of the child prior to the divorce. Judge Craig held that inasmuch as the mother demanded the custody of the child prior to the divorce proceedings she was liable for her support.

The jury was instructed to acquit. Campbell was congratulating himself upon his release when the deputy Sheriff rearrested him. The second complaint charges him with non-support subsequent to the divorce. The judge who granted the decree allowed the mother $6 a week for the support of the child.

Campbell will be tried once more on a charge of failure to provide for his child.

MASKED MEN ROB HIM.

E. W. Hawkins of No. 1114 East Washington street was held up and robbed of $140 by two men Wednesday night at Washington street and Central avenue. The men were armed with revolvers and wore masks. They told Hawkins to walk on, which he did until he came to a garage, where he telephoned the police.

The Technola

Our $475 Player Piano

ANY instrument made by the Aeolian Company of New York, makers of the Pianola Player Piano, is high grade in every particular. The Technola is a full scale, 88-note instrument with the latest improved expression devices and every facility for enabling the person with no knowledge of Piano Playing to secure artistic results.

If you are considering the purchase of a medium-priced Player Piano you should investigate the Technola first of all. The fact that it is made by the Aeolian Company, the largest manufacturers of music instruments in the world, is the best guarantee you could have on any instrument. Convenient terms of $10 per month are granted.

We Represent The Entire Pianola Line

For a genuine Pianola Player Piano, it is necessary to come to the Birkel Company. We are exclusive representatives in Southern California for these matchless Players. We have Pianolas at $600 up. We are always glad to explain the merits of these instruments to prospective purchasers and to grant terms to suit. Here is the complete Pianola line:

STEINWAY PIANOLA PIANOS, Uprights, $1275—Grands, $2150.
WEBER PIANOLA PIANOS, Uprights, $1050—Grands, $1850.
STECK PIANOLA PIANOS, Uprights, $800—Grands, $1400.
WHEELOCK PIANOLA PIANOS, Uprights, $800.
STUYVESANT PIANOLA PIANOS, Uprights, $700.
STROUD PIANOLA PIANOS, Uprights, $600.

Geo. J. Birkel Co.

30 Years in Business in Southern California.

446-448 South Broadway

Steinway, Weber and other Pianos and Pianola Player-Pianos —Aeolian Pipe Organs for the Home. Headquarters for Victors.

RALPHS-GROCERY CO.

SELLS FOR LESS

Sole Importers of Horniman's Pure Tea. Finest Ceylon and India Tea packed. 1 lb. tins..... 50c

OYSTERS Seal Rock Brand Extra Selected Baltimore Oysters		SALMON Extra Fancy Sockeye Salmon, Columbian or R. E. D. Brands.		TUNA White Star Brand Packed in Pure Olive Oil	
Small can	12c	Small can	12c	Small can	12c
Large can	20c	Large can	18c	Large can	17½c
OYSTERS Padlock Brand		SALMON Fancy Red Alaska Salmon Monogram Brand		CREAM OF WHEAT Per pkg.	15c
Small can	10c	Small can	11c	GUM Spearmint or Kismet. Two pkgs.	5c
CLAMS Underwood's Little Neck Clams. Per can	10c	Large can	14c		

TWO STORES
314 S. Spring St. Broadway 1146. Home 60081.
Corner Pico St. and Normandie Ave. West 90. Home 60181.

Started.

FIRST WITNESS ON THE STAND.

Lyman Fraud Trial Jury Is Swiftly Completed.

Accused Promoter Active in Its Selection.

Crowd Jams Federal Court as Famous Case Opens.

With the accused promoter of the Panama Development Company actively assisting his attorney at every stage of the proceedings, the jury which will try Dr. John Grant Lyman on a charge of using the mails to defraud was completed yesterday and the first witness for the prosecution was called to the stand. He is Celora F. Stoddard of Phoenix, president of the Stoddard Incorporating Company. His examination had barely begun when court adjourned for the day. It will be resumed this morning.

The jury is composed of the following: Robert R. Briggs, Clearwater; Oscar Doolittle, No. 1513 Arlington street; James Dodson, No. 217 Patton street; R. Edwin Ibbetson, No. 1160 West Adams street; D. J. Brownstein, No. 716 South Los Angeles street; L. C. Lohman, No. 1746 Morgan place; Barton W. Smith, No. 4911 Cimarron street; S. M. Goddard, No. 612 South Broadway; Charles Dreyfus, San Pedro; J. Frank Burns, No. 820 Alameda street; Milton B. Simmons, Escondido; Fred D. Colby, No 337 West Fifty-fifth street.

The news that the trial of Dr. Lyman was about to begin brought out a big crowd. In addition it seemed that every one of the witnesses, numbering about 100, and representing almost as many places, scattered from New York to the Philippines, was on hand clamoring for admission. When the impaneling of the jury really began, Lyman's attorney, Paul W. Schenck, asked that the court enforce the rule and they were compelled to cool their heels in the corridors outside the courtroom.

Dr. Lyman appeared in court minus the handcuffs and wearing a natty blue suit, his hair neatly parted in the middle.

WATCHES THE JURY.

He had a typewritten list of the term trial jurors in his possession, and not a single man was passed until he had consulted the memoranda appearing in a score of green-ink written pages. It was evident that in addition to spending much time preparing the manuscript for his brochure, "Am I Insane?" he had also secured data on the jurymen, a copy of the names being taken from the daily press.

The examination of the jurors indicated that many of the panel resented the action of Lyman in sending them copies of his pamphlet, "Am I Insane?" when he knew that they might be called upon to sit in judgment on his case. John F. Salyer of the Bartlett Music Company, one of the jurors, stated in open court that he did not think that he could give Lyman a fair trial on this account alone, as Lyman had been persistent in sending him the book, one to his place of business and another to the Jonathan Club, where he formerly lived. Several others of the panel said that they had received the book, and that fact caused a severe cross-examination to show what effect its reading had on the minds of the jurors. The disclosure was rather to the disadvantage of the accused.

With the completion of the jury, and the reading of the indictment, a short recess was taken, before beginning the taking of testimony. Dr. Lyman embraced the opportunity to shake the hand of A. B. Maple, now at large—thanks to Judge Jackson—on probation on a plea of guilty involving perjury in connection with referendum petitions on the county salary ordinance. They were close friends in the County Jail, where they both belong.

When Special Counsel Regan gave a statement of the case to the jury, Dr. Lyman sat with averted gaze, with his hand shading his eyes, only to smile bitterly when Regan sent home some uncomfortable shot.

THREE TO TWO.

In the list of attorneys and others in the case, the score is three to two in favor of the government. Edward A. Regan, special assistant of Dist.-Atty. Schoenover; C. E. Webster, who made the 3000-mile chase into Panama after witnesses and testimony; and Raymond Gray, who assisted in the raid on the office of the development company in September, 1911, both postoffice inspectors, appeared for the government. Attorney Schenck is doing the defense work for nothing at the personal request of Judge Wellborn, with Lyman himself as runner-up.

It was announced yesterday that government officers had succeeded in locating Miss Maude Lehman, who it is alleged left Los Angeles with Lyman when he made his first getaway. Miss Lehman managed to get away at that time, but on reaching Reno, Nev., wired Lyman, who had in the meantime been captured. A copy of the telegram is in the hands of the Federal authorities.

Miss Lehman is said to be in New York. When the process server called at the place he was told that the woman had started to Los Angeles. Afterward, it is declared, it was discovered the woman who gave the false tip was Miss Lehman herself. It is expected that she will be served today.

TO PAY MILLION RENT.

Merchant Leases Five-Story Broadway Building Not Many Years Ago One of City's Best.

At a given total rental consideration of $1,000,000 for a fifty-year term, James P. Burns, shoe merchant, at No. 525 South Broadway, has secured a lease on the entire five-story brick building of which he at present occupies the ground floor. The property is owned by W. J. Lawless, who bought it from R. A. Rowan about three years ago, at which time Burns held it under a ten-year lease. Of this previous lease, there were six years yet to run at the time Burns entered into the half-century contract, which is to date from January 1, next.

The building, which was erected about ten years ago, was in its day one of the most imposing structures of the city. It is known as the Burns Block and occupies a ground area of 25x150 feet to an alley. The four upper stories are used for loft purposes and are all rented to subtenants.

SCHOOL OF BANKING.

New Course at Y.M.C.A. to Be Inaugurated by Veteran Banker, Who Will Lecture Tonight.

J. M. Elliott, president of the First National Bank, will deliver the opening lecture of the course in "Money and Banking" at the Y.M.C.A. this evening. His subject will be "The Modern Banker."

The course is offered for the first time, this year, and the co-operation of a number of prominent bankers has been secured to assist in bringing the course up to a high standard. The study will involve the theory of money and credits, the economic principles governing price and the rate of interest. The history of banking in the United States will be taken up, together with a comparative study of the banking laws of the leading countries of the world; the relation of banks to the industrial and commercial welfare of the community; the various plans for financial reform in the country, with particular attention to such banking laws as the present Congress may enact.

The course will be in charge of Prof. Cary T. Wright, and lectures will follow by W. C. Bryan, assistant cashier of the First National Bank; W. E. McVey, a vice-president, German-American Trust and Savings Bank, and William Rhodes Hervey, a vice-president, of the same institution.

FAVORS SEPARATE ISSUES.

Municipal League Believes Two Bond Propositions Should Be Put Before the People.

The Executive Committee of the Municipal League yesterday adopted resolutions favoring two propositions to be put before the people at the proposed power bond election, instead of presenting the combined propositions as one issue. It is probable that the resolution for the bond election will go before the City Council today.

The Municipal League resolution reads:

Whereas, the City Council is about to call an election for the purpose of submitting to the people the question of voting bonds to the extent of $1,250,000 for the completion of Power Plant No. 1, $5,000,000 for a distributing system for aqueduct power, and,

Whereas, the Municipal League has been in favor of voting both bond issues,

And, whereas, we believe it to be essential, in the interests of fair play to the electors of the city, that they be allowed to vote separately on the two proposed issues,

Therefore, Be it resolved, that the Municipal League urges your honorable body to segregate the issues and submit them separately upon the ballot at the coming election.

Resinol stops skin humors

RESINOL Ointment and Resinol Soap stop itching instantly and quickly restore the skin to perfect health, even in severe and stubborn cases of eczema, rash, ringworm or other tormenting, unsightly eruptions.

Resinol easily clears away pimples, blackheads, redness, roughness and dandruff. Sold by all druggists.

Prescribed by doctors for the past 13 years. For samples with full directions write to Dept. 6-S, Resinol, Baltimore, Md.

FOR WOMEN AND MEN.

Facts, Features and Fancies.

BY OLIVE GRAY.

DAILY BEAUTY HINT: At one of the high-class toilet goods departments on Broadway, may be found the newly-imported face powder in a violet shade which the French have declared to be best suited to evening use. The tint is, in reality, a subdued tone which might properly be called ashes of violets. For day use there is a creamy rose shade, the latest French idea as to flesh color.

Are you too large around the waist? Have you a surplusage of flesh upon the hips?

Is your neck scrawny? Or have you a hollow chest, thin arms, calves which lack symmetry, elbows too sharp, or a bust which is over flat?

Do you weigh too much? Do you weigh too little?

In short: Are you in any way defective physically? If so, there is here and now an opportunity to improve.

From an eastern city has come to us—again we bless our climate!—a renowned physical culturist; one who has perfected a plan by means of which all physical defects may be overcome.

It is not his plan to organize classes, wherein all are treated to a series of like exercises which may, or may not be remedial to each case. On the contrary, each individual is examined and the particular form of exercise suited to him or her is prescribed.

In the city from which the instructor comes, his clientage comprised physicians, many instructors in athletic clubs and in physical culture schools, and, in many instances, each not only continued the lessons himself but insisted upon having every member of his family join in the work.

While the beauty side of such exercise strongly appeals to the feminine student, the health side is equally strong, since many have been cured of weak backs, headaches and many other chronic ills.

Deep breathing forms an important part of the plan, and everyone who has a knowledge of deep breathing knows that such exercise should be taken under instruction, lest more harm than good result. In fact, physical culture should as certainly be under skilled direction as should the giving of medicine.

The system under discussion is employed entirely without the use of apparatus, and it is the plan to develop the physique from within, rather than from without.

* * *

The Portal to Hallowe'en.

You are invited to a party of the sort where abound the funny creatures which are said to be abroad on the night when the graves give up their dead and the world of imps and sprites hold carnival.

Strangest part of all—and yet one finds nothing strange at such a time—this party is on Broadway! Right on a popular corner is the entrance to the place where the strange carnival takes place. There is a doorway, through a brick (paper) wall, and in the dooryard are gathered the queer pumpkin folk who seem to have invited you, since they here predominate. Pumpkin people are climbing all around the witch's cauldron, they are scrambling up the sides of the great pumpkin-Hornerpie, they are scaling ladders to reach the top of black witchery candles, they are scurrying away from black cats and bats and owls and are making mischief of a kind known only to themselves.

Of course, they call attention to the Hallowe'en eatles, apples, nuts and cider, and all the things with which to make merriment at the parties given on the madly merry night. They may, incidentally, point toward the many kinds of favors, nut containers and decorations for other Hallowe'en functions which will be held elsewhere, and which will draw upon the stores of the famous store which invites you to its party at the corner of Broadway and another street, which—well, you know the place! They always have a window there which is of wondrous beauty and most appropriate to the occasion celebrated, and this time the display is even more enticing than it has been before.

* * *

Gems of Bags.

One of the Broadway jewelry houses has a window filled with black silk bags. This does not sound like jewelry, but when you see those bags you will realize at once that they are truly gems, each of its particular kind. They are in brocaded silks and moires, which are most popular. There are hand bags of the pointed and rounded shapes, opera bags with vanity glasses at their apex, and card cases, as well as vanities, and each and all are black. Each is of the very best material which can be procured and is absolutely correct in shape. The arrangement of the window is as attractive as the articles are themselves.

* * *

Lace Spats.

The very latest frivolity in footery is the lace spat.

I was shown the newly-arrived absurdities in one of the big Broadway stores which always has the latest in every department of attire as well as for the household.

The new lace spats are shaped like any spats, but to even pretend that they are for protection would be the height of absurdity. They are as inconsistent as are so many feminine frilleries. They are longer than most spats, as if to make up for their flimsiness—extending nearly to the knee. Made from net or lace and trimmed with plaited ribbon and brilliants, these new nothings will be worn with fancy pumps or with the high boots which are also greatly trimmed. Are these an indication that the slit skirt will remain? Perhaps.

* * *

New Boots.

Among the newest boots are those having fabric tops. Some have vamps of patent leather, and tops made from cloth of gold and black changeable in different lights. Others are of bronze leather with tops of bronze and black. Some of dull leathers have tops of black cloth figured in white.

* * *

A Dainty Smellie.

A tiny disc to place in the handbag or the pocket with the the handkerchief is of pierced gold upon one side and enameled in a favorite color on the other. Filled with lasting perfume, these imported trifles are most delightful in their daintiness. I saw them in a jewelry house on Broadway.

* * *

To Make for Christmas.

Several of the girls are making crepe kimonos, both long and short and also pretty nighties, using the flowered crepes which are of recent importation. The flower is upon a dainty ground of rose, or blue, white or lavender, and it is the practice to bind the edges of the garments with satin ribbon, in the shade of the ground. Some are making pajamas of this crepe, and are planning to give them as token to girl friends for Christmas. Others accompany the negligees with boudoir caps of the same material.

* * *

Leopard Skins.

Among the novelty fur sets I noticed one in a Broadway house which I thought unique.

The leopard skin was curled up into a muff, as though the animal itself had cuddled like a pet dog upon a mat. The entire skin of another was used shawl-wise, around the shoulders.

* * *

New Buttons.

Among newly imported buttons are those of amber, set around with rims of gold.

Others are olive shaped and some are exceedingly large. Every color and material has been employed to lend variety to buttons which form so large a part of the season's trimming.

* * *

Unusual Christmas Gifts.

The Woman's Home Companion for the current month has an article upon the subject of unusual Christmas gifts, which may be made at home. Some of the suggestions contained in the article are very attractive. For instance, there is a set of doll's furniture covered is cretonne. Any little girl would be delighted with this set.

Another article contains suggestions for ribbon flower gifts, some of which are extremely novel.

"A Tower of Strength"

Welcome

—the small depositor

No matter the size of your initial deposit—YOU'RE WELCOME. You'll receive unfailing courtesy on the part of each and every employee, and the personal, helpful attention of the Officers. You should make this Bank "your Bank" and avail yourself of our splendid service. Start NOW.

Free to Tourists - - - -

A Los Angeles City Map—new and complete in every detail. A copy for you at our "new accounts window."

California Savings Bank

Spring and Fourth—

4% and Safety

TERM SAVINGS ACCOUNTS—the ideal account for systematic saving. These accounts are tax exempt. One dollar will open a Term Savings Account.

Maximum Quality Minimum Price

That's what you are entitled to whether you buy a watch, a suit, a Victrola, a piano, or a Player Piano. Maximum Quality, Minimum Price has been the policy of our house for years; a policy that insures every buyer of a piano, a player piano or a talking machine that satisfaction, service and quality are his for every dollar expended. In low priced pianos and player pianos we offer, we know, better values than can be had elsewhere at equal prices. Our $485 player piano is a musical marvel. Easy payments.

Your Money's Worth or Your Money Back

The Wiley B. Allen Co.

416-418 South Broadway

MASON & HAMLIN, ANGELUS AND VICTOR DEALERS

"Hello—Yes, yes, this is Dr. Smith—What, the baby! A case of poisoning—I'll be there in five minutes."

The Homephone

is an instant, dependable message-bearer—a necessary protection against unforeseen emergencies. Call Contract Department F98.

DOFF DRAB FOR BLUE.

Inspection and Drill of the Police Department Next Monday—Large Crowd Expected.

Dressed in their new winter uniforms of blue, and in the presence of seven ex-Mayors and many other dignitaries, the city police will be put through the semi-annual public inspection and drill Monday afternoon, at Washington Park.

The grounds will be open at 12:45 p.m.

Former Mayors who are expected to sit in the reviewing stand are: W. H. Workman, M. P. Snyder, Owen McAleer, Fred Eaton, Arthur C. Harper and George Alexander. Capt. C. G. Lehnhausen, recently appointed aide to the Chief, will have charge of the inspection and act as drillmaster.

The traffic squad will be inspected at 9 a.m. on New High street, opposite the Hall of Records; the detectives, at 9:30 a.m. in front of Central Police Station, on West First street.

Inspection of speed, motorcycle and mounted officers, patrol wagons and other police vehicles will be made at 2 p.m. on Hill street between Eighteenth street and Washington boulevard.

A batallion of patrolmen consisting of four companies, will be inspected at Washington Park at 2.30 p.m., following which a batallion drill will be given. Moore's band will give a concert at the ball park at 1:30 p.m. A large staff of ushers, under Sergt. Hartmeyer, will seat guests.

Following the inspection and drill, the entire force, both those inspected inside and outside of the park, will form for a short parade on South Main street, the line of march being from Washington boulevard to Eleventh street, where the parade will be disbanded.

"Northern" Statement.

Net liabilities of the Maricopa Northern Oil Company as of October 1 were $490.45. Bills payable, not due, amounted to $3974.20, and cash on hand to $3483.72. The company has been under some expense deepening well No. 2. Well No. 1 was producing over 100 barrels yesterday.

The Times Free Information Bureau

ADVERTISING COPY AND SUBSCRIPTIONS RECEIVED.

THE TIMES' FREE INFORMATION AND RESORT BUREAU is for the accommodation and benefit of persons seeking interesting routes of travel, desirable hotels and resorts for pleasure and recuperation at the seashore or in the mountains.

Particulars are furnished by competent attendants and by correspondence to the general public regarding rates and attractions of railroad and steamship lines, resorts for pleasure and health resorts. Photographs, descriptive circulars and transportation literature are kept on hand for inspection and distribution. Times readers can secure in a few minutes without the delay incident to writing for it, all the information necessary for a safe and enjoyable journey or vacation. This service is absolutely free. Information also may be obtained at the New Times Building, Broadway at First street.

PERSONS CONTEMPLATING VISITING LOS ANGELES ARE PRIVILEGED TO HAVE THEIR MAIL ADDRESSED TO THE BUREAU.

Resorts.

New Arlington Hotel

SANTA BARBARA, CALIFORNIA

An absolutely fireproof hotel—All outside rooms, affording plenty of light and air—headquarters for tourists from all parts of the world. Private baths in connection with all rooms. Ideal climate the year round. E. P. Dunn, Lessee.

RADIUM SULPHUR SPRINGS—Take Baths in Liquid Sunshine

Melrose Ave. and Van Ness, S. Los Angeles.

NATURAL MINERAL WATER. IT SPARKLES AND FOAMS LIKE CHAMPAGNE. Drink the most radio-active natural curative mineral water in the world. Bathe in it. It will make the blood, keep you young, rewivify, rejuvenate your whole body. HOT BATHS, 50c. Rheumatism, Colds, Poor Circulation, Sciatica, Diabetes, Stomach, Liver, Kidney, Bladder, Blood, Bright's, Nervous and Female Troubles. Makes skin velvety, rosy, keeps the hair out. Physician in charge. Send for Booklet. Water delivered. Mail-car leaves Arlington on West Seventh street direct to springs. Telephone 21461.

THE MARYLAND — THE HUNTINGTON

Open all the year. PASADENA, CALIFORNIA

Bungalows in connection. D. M. Linnard, Manager.

Ye Alpine Tavern MT. LOWE — Reduced Rates for Weekly Guests

SANTA CATALINA ISLAND WILMINGTON TRANSPORTATION CO.'S STEAMER "CATALINA" permit for 242 Passengers, makes daily trips.

Purchase tickets, secure folders and all reliable information at the SANTA CATALINA ISLAND COMPANY Ticket Office, 334 Pacific Electric Building, Sixth and Main Streets. Phones: Sunset Main 21; Home 10464.

BEST TUNA FISHING EVER KNOWN—LONG BEACH

The strong, fast and up-to-date launches "TILLIKUM" and "LBONE" leave Long Beach for fishing trips every day at 8:30 a.m., returning 4:00 p.m. Lines and bait furnished free. Phone Dan S. Kain, Home Phone 1541, or write 1231 East 3rd St., Long Beach. Booklets at Times Information Bureau, 619 So. Spring st.

Fall Rates:* Hotel Virginia *Long Beach

The Center of all attractions and social activities. Famous for its cuisine. Write or phone for Fall rates to CARL S. STANLEY, Manager.

Daily Auto Stage to Mt. Wilson Hotel

$2.50 One Way—$4.00 Round Trip from Pasadena. Leaves Pasadena office, 121 E. Colorado, 9:30 A. M. Make reservations Stage, Hotel and Camp, and get information at Information, Peck-Judah, Security Bank, Pacific Electric.

Los Angeles Hotels and Apartments.

The Burlington Apts. 9th Street at Burlington Ave.

The Burlington is a modern brick and steel constructed building located on the highest elevation in the city, ten minutes from the heart of the shopping and theater district, with spacious drawing, billiard and ballrooms, all on first floor. The view from our sun parlors cannot be equaled anywhere in the city. Furnished rooms for rent at the Burlington. "Why pay more?" Our service is high-class hotel service in particular. We have special accommodations for bachelors with hotel service at moderate prices, also. Two to five-room apartments with or without hotel service. Unsurpassed accommodations if you desire.

Hartmann Apartments

CORNER Washington and Oak Streets — TENNIS COURT, BILLIARD ROOM.

Large Apartments, Beautifully Appointed. First-class in Every Respect. West 1544

Huntley Apartments

1207 WEST THIRD STREET.

Ten minutes' walk from Third and Broadway in Crown Hill car line. New concrete building. Two, three, four and five-room housekeeping apartments. Free use of two cement tennis courts. MAIN 6241; HOME 1458.

THE FOWLER Apartments Unfurnished

AN EXCLUSIVE HOME FOR PERMANENT PEOPLE. Steam Heat, automatic electric water, janitor service, vacuum cleaning service, model kitchens, tiled bath rooms, richly appointed lobby, exclusive reception room and sun parlor. Washington St. at Union Avenue.

CLARON DEL Apartments 1133 South Hope Street

NEW AND HANDSOMELY FURNISHED 1 AND 2-ROOM SUITES. PRICES $18 AND UP. MRS. L. K. SIMPSON. PHONE: BROADWAY 305.

Mt. Washington Hotel

Rates $1.00 per day and up. Special rates by week or month. Phone 10464. Main 1000. Home 10464.

tistic hotel. American plan $15 week up. Special arrangements for parties. Unique cuisine. Week-end rates. Carvanza or South Pasadena car to Avenue 42.

THE FORMOSA Apartments and Cottages

Beautifully situated at Hollywood and La Brea Boulevards. New and exclusive; completely furnished; good service. Social features. Under the management of L. M. Wolff (formerly I. M. Wolff, manager of Hotel Leighton.) Hollywood 3420; Home 67124.

Golden Apartments 1130 West Seventh

EAST WALKING DISTANCE. Cozy Homelike Rooms. Comfortable, elegantly furnished 1 and 2-room apartments, $18, $20, $25, $30 and $35 a month. Big lobbies, parlors, garage, etc. Phone Broadway 6042 and Home 60642.

Larchmont Apartments Princess F. Jones, Manager. Washington and Main Sts. Elegant New Apartments.

Shower Baths in every apartment. Social Hall, Roof Garden and Billiard Room. Phone South 520—38097.

HOTEL OVIATT on Corner Pico and Flower Sts.

"The House of Comfort." 130 outside rooms, new and modern. Rates $1.50 per day and up. Phones 10444, Broadway 1244. J. J. Hanraban and E. Burnham, Props.

THE KENDIS APARTMENTS 1719 WEST SIXTH STREET. Take 1st and 6th St. Long Car.

Two and three-room apartments, with or without hotel service. Strictly fireproof everything complete. Ballroom, Billiard, Pool and Card Rooms for the convenience of our guests. Rochester Apartments to be had. Summer rates. All night service. Free garage accommodations.

City Restaurants.

CASA VERDUGO—Segundo—

Serves a Commercial Lunch from 11:30 to 2 P. M.—50c

Special After-Theater Dishes

736 South Spring

Hallowe'en Novelties at "Christopher's" Table Favors and Candies Individual Ice Cream Moulds

CASTORIA

For Infants and Children.

The Kind You Have Always Bought

Bears the Signature of Chas. H. Fletcher

Virginia Ware

THE SWEET SINGER at Jahnke's Cafe First and Spring

HOTEL DARBY

West Adams—at Grand

LOS ANGELES

Highest class Rooming House in the city. Table d'hote Dinner from 5 to 8 p.m. Rooms, Breakfast and Dinner, $1 a day. Rates very reasonable.

Councilmen Absent.

(Continued from First Page.)

alternatives was practically abandoned. This is the plan that provided for the relocation of the main ...n Alameda street from Fourth ... Sixth streets. Whiffen and Wheeler may hold out on the grounds that ...aration of grades should be tied with the new depot project.

After the Council hearing, which is called below, the Public Works committee met yesterday afternoon and decided to recommend the filing of the ordinance proposed for abandoning the sidewalk on Alameda street. This practically commits the Council to the second alternative, which is to make no changes in the Alameda-street tracks from Fourth street south, but to grant a permit for the relocation north of Fourth, including the relocation of the two car tracks running from the main line across Fourth street into the private property of the Southern Pa...

Officials of the railway stated to the Council yesterday that either plan would be acceptable and satisfactory to the depot project. As all members of the Council who are in the city voted favorably on the original location ordinance, and Whiffen, Grant and Wheeler only raised objection when they learned that this would allow the tracks to encroach on the sidewalks, with this difficulty removed there appears no legitimate reason for further withholding of their support for the alternative plans.

JOCKEYS FOR DELAY.

Commissioner Bekins of the Public Utilities Board did his best yesterday to delay definite action. He is very anxious to get things "just right," and during the controversies with representations of business men who are tired of this child's play of obstruction informed speakers that they "don't know nothin'" about it. It must be remembered that Bekins was once extremely anxious to "have everything all right when his concern ...ed the public to use its fireproof ...house building that went ...n in the flames with its valuable ...ge of goods stored therein.

Bekins now appears before the public in the role of a great reformer and ...rotector of the railroads. Bekins ...ecently wants to manage the railroads and everything else. He seems ...ave become obsessed with the idea ...hat he is a little, sawed-off edition of ...e Roosevelt and is extremely anxious to get into the spotlight, especially where the club ladies can gaze ...pon his manly and statesmanlike form. ...e there, Martin!

...ast Reformer Bekins was not so ...ch of a reformer when his "fireproof" warehouse was burned down ...d his customers lost their property. ...f course, they did not insure property stored in a "fireproof" warehouse! Bekins is said to be in frequent "confer-ence" with Rebater Earl, who ...e also in the warehouse business ...e upon a time, and, like Bekins, ...d an ambition to manage a big ...road's affairs.

When the Public Works Committee ...s through with its turn at the sidewalk proposition it was the turn of the Public Utilities Board to consider alternatives on relocation of tracks. The Espee railway officials ...ent before that body yesterday afternoon and explained the situation. ...oday this board will give the subject official consideration. It is very ...obable that the board will recommend the granting of a permit for the ...ocation of tracks north of Fourth ...reet, and the spur tracks to reach ...e company's property.

The mammoth petition of business men, representing $100,000,000 worth of property and urging the Council to take the steps necessary to secure the depot building without delay, was filed yesterday. In addition, personal visits of business men to the Council and committee meetings to urge immediate action showed the earnestness with which the business interests of the city desire progress on this line.

MAYOR'S VETO CERTAIN.

That the Mayor will veto the original ordinance, which would cause an encroachment on the sidewalks of Alameda street, is reasonably certain. The Mayor is well aware of the demand by the people for the new depot, and he also sees the legal complications of the two ordinances. He has ...ll tomorrow noon to take final ...tion on this ordinance.

Another talkfest on the proposed ...rade Depot occupied the time of the City Council most of yesterday's ...ion. This was the time set for ...n on the recommendation of the ...ard of Public Utilities for granting ...permit to relocate one of the spur ...cks on Fourth street as a part ...the plans for the general layout. ...This relocation is closely allied with ...e plan for relocating the tracks in ...meda street, so as to place them ...ng the west side of the street and ...w into one space the roadway ...r public traffic, and it also in...ves the relocation of two other ...r tracks crossing Fourth street.

Attorney Karr of the Southern Pa...ific presented two plans of action ...possible to clear up the tangle in ...ich the matter is involved. One ...s to repeal the ordinance fixing the ...walk lines, and which would be ...proached upon by the relocation of ...e main tracks in Alameda street; ...e other was to allow the tracks to ...main as they are in Alameda street, ...uth of Fourth street, and grant re...ations north of Fourth and also for ...r tracks across Fourth street.

The ten days given the Mayor to ...n the ordinance allowing the relo...tion will expire tomorrow. The ...uncil voted to postpone any official ...tion until Monday so as to allow ...e Mayor full time within which to ...

EVERYBODY TALKS.

Meanwhile the subject was thrown ...en for general discussion, and Chief ...ngineer Titcomb of the Southern ...acific Railway Company explained the two positions and ...splayed maps showing on a large ...ale the situation that would exist ...th each case.

Various statements were made urging the Council to take speedy action, ...d that some definite move can be ...ade before Councilman Wheeler wants a ...eek's delay for further consideration. ...e declared that there is a deep question involved in the granting of these ...ermits—one that is vitally connected ...ith the future welfare of the city, ...d that 70,000 people living in the ...outhern part of the city have a direct ...terest in the problem of how they ...e to reach the business portion of ...e city. He presented a list of questions which he asked the railroad officials to answer. These questions included the new station on the ...os Angeles Railway cars, etc.

...ngineer Karr and Chief Engineer Titcomb replied to these questions. Platt ...id that the Southern Pacific is ready ...d better depot conditions if it is not ...rohibited from doing so.

ENGINEERS DISAGREE.

"The after time alleged expert engineers have been imported into the ...ity to tell the people what should ...e done as to the best methods for ...handling traffic," said Platt, "but in no instance ... one fundam...

"I wonder ... body here t... should be e... west streets ... problem.

"As to se... company ne... them unless ... patron who ...

"There are ... worked out, ... the transpor... terested in ... proper way ... through a c... should partic... companies are ... be glad to jo...

"Time is t... struction of ... are going to ... begin on or ...

Chief Engin... a union depot ... desirable from ... view, and point... er cities even ... the same ter... great congesti... judgment," sa... conditions of l... rant a union d...

PROPO...

Platt stated ... cific and Salt ... under consider...

ee 619 South Spring Street
ureau
SCRIPTIONS RECEIVED.
RIST BUREAU is for the accommodation of travel, desirable hotels and resorts in the mountains, ...
ndents and by correspondence to the railroad and steamship lines, hotels and sporting circulars and transportation lines ...
ation. Times readers can obtain here this service is absolutely free. Location, Broadway at First street.
LOS ANGELES ARE PRIVILEGED TO ...
REAU.

rts.

ton Hotel
CALIFORNIA
...ook, affording plenty of light and ...f the world. Private lavatories in ...ear round. E. P. Dunn, Lessee.

...INGS— Melrose Ave. and Gower St., Los Angeles.
Liquid Sunshine
...ARKLES AND FOAMS LIKE CHAM...tual curative mineral water. It will ...your whole body. HOT BATHS ...ablets, Stomach, Liver, Kidneys, Blood. Makes skin velvety, stops hair falling, ...ter destroyed. Melrose Avenue cars ...

THE HUNTINGTON
Opens December, 1913.
...ENUE
B. N. Linnard, Manager.

...uced Rates for ...ily Guests
Hotel ... cottages, ... rooms and ... Unex. Rates.
...e at Pacific Electric Information ...th and Main. Home 60291; Main ...

WILMINGTON TRANSPORTATION CO.'S STEAMER "HERMOSA," ... shore daily trips.
...e information at the SANTA CATA... Electric Building, Sixth and ...

...OWN—LONG BEACH
..." and "LEONE" leave Long Beach ...:30 p.m. Lines and bait furnished ...ette 1235 East 3rd St., Long Beach. ...

...ginia Long Beach
... Famous for its cuisine. Write ...

...t. Wilson Hotel
Leaves Pasadena office, 173 S. ... and Camp, and get information ...

Apartments.
9th Street ... Burlington Ave
...ed building located on the highest ... the shopping and theater district. ... first floor. The view from our roof ... in the city. Popular priced rooms ... high-class hotel service in every ...oders with hotel service at ... thout hotel service. Garage ...

...artments
TENNIS COURT.
BILLIARD ROOM.
...-class in Every Respect.
Home 1166

...partments
...T THIRD STREET.
...e Third and Broadway ... concrete building. Two, three ...ooming apartments. First floor ... MAIN 6341; HOME 1341.

AN EXCLUSIVE HOME FOR PERMANENT PEOPLE
...Steam Heat, automatic ele... water, Janitor service, vacuum ...ably appointed lobby, amusement ...

...outh Hope Street
...DSOMELY FURNISHED 2 AND ... ROOMS, PRICES $36 AND UP. ... E. SIMPERS, PROP. ... BROADWAY 5924.

...Hotel
...E to 9 stories ... 1000 feet. Up... parel 1 to 4 ... grocery, ...ommodations for parties. Elevator ... to Avenue 43.

...and Cottages
...rds. New and exquisitely fur... ...ment of L. M. Wolcott. (For... ...ed 24031; Home 272194.

...30 West Seventh
...EAST WALKING DISTANCE. ... and 3-room apartments, ... etc. Phone—Broadway 5944

Furnace F. James, Manager. Washington and Main Sts.
...dsden and Billiard Rooms.

...on Corner Pico ...and Flower Sts.
...odern. Rates $4.00 per week ...and K. Barnsdall, Prop.

...WEST SIXTH STREET ... 1st and 4th St. Loop Car. ...rtles. Beautifully furnished ...ms for the accommodation of ...ction. All night service. Also

...--Segundo—
...al Lunch ...M.—50c
...ater Dishes ...ring

...nia Ware ...VEET SINGER ...hnke's Cafe ...and Spring

...L DARBY
...ms—at Grand

Councilmen Absent.

(Continued from First Page.)

...ve alternatives was practically aban...doned. This is the plan that pro...vided for the relocation of the main ...ch of Alameda street from Fourth ...to Ninth streets. Whiffen and Wheel...er filed suit on the grounds that ...ation of grades should be tied ...with the new depot project.

...After the Council hearing, which is ...detailed below, the Public Works ...mittee met yesterday afternoon ...d decided to recommend the filing ...the ordinance proposed for aban...ning the sidewalk on Alameda ...reet. This practically commits the ...ncil to the second alternative, ...ch is to make no changes in the ...enth-street tracks from Fourth ...reet south, but to grant a permit ...the relocation north of Fourth, ...owing the relocation of the two ...cks running from the main ...across Fourth street into the ...property of the Southern Pa...

...officials of the railway stated to ...Council yesterday that either plan ...ld be acceptable and satisfactory ...the depot project. As all mem...s of the Council who are in the ...ty voted favorably on the original ...ewalk ordinance, and Whiffen, ...ant and Wheeler only raised ob...ctions when they learned that this ...ld allow the tracks to encroach ...on the sidewalks, with this dim...ished there appears no logi...reason for further withholding of ...ir support for the alternative ...ure.

JOCKEYS FOR DELAY.

...Commissioner Bekins of the Public ...ks Board did his best yesterday ...delay definite action. He is very ...ious to get things "just right." ...ring the controversies with ...ps of business men who are ...ds of this child's play of obstruc...ve informed speakers that they ...don't know nothin'" about it. It ...to be remembered that Bekins was ...ng extremely anxious to have ...ything all right when his concern ...ed the public to use its fireproof ...ouse—a building that went ...n in the flames with its valuable ...ntents of goods stored therein.

...Bekins now appears before the pub...ic in the role of a great reformer and ...ctor of the railroads. Bekins ...rently wants to manage the rail...ds and everything else. He seems ...to have become obsessed with the idea ...that he is a little, sawed-off edition of ...Roosevelt and is extremely anx...ious to get into the spotlight, espe...cially where the club ladies can gaze ...at his manly and statesmanlike form. ...Oh, Marlin!

...In Secretary Bekins was not so ...much a reformer when his "fire-...proof" warehouse was burned down ...and customers lost their property. ...Even they did not insure prop...erty and in a "fireproof" ware...house! Bekins is said to be in frequent ...collusion with Rebater Earl, who ...is in the warehouse business ...more than a little, and, like Bekins, ...is not ashamed to manage a big ...thing at times.

...The Public Works Committee ...met with its turn at the side...walk question it was the turn of ...the Public Utilities Board to con...sider objections on relocation of ...tracks. Mr. Kapes railway officials ...and their chief body yesterday aft...ernoon and explained the situation. ...Today the board will give the sub...ject due consideration. It is very ...probable that the board will recom...mend the granting of a permit for the ...relocation of tracks north of Fourth ...street, and the spur tracks to reach ...the property.

...The mammoth petition of business ...men, representing $100,000,000 worth ...of property and urging the Council to ...do the things necessary to secure the ...new building without delay, was filed ...yesterday. In addition, personal visits ...of business men to the Council and ...business meetings to urge immediate ...action showed the earnestness ...with which the business interests of ...the city desire progress on this line.

MAYOR'S VETO CERTAIN.

...That the Mayor will veto the origi...nal ordinance, which would cause an ...encroachment on the sidewalks of ...Alameda street, is reasonably certain. ...The Mayor is well aware of the de...sire of the people for the new ...depot, and he also sees the legal con...fusion of the two ordinances. He has ...until tomorrow noon to take final ...action on this ordinance.

...Another talkfest on the proposed ...new Depot occupied the time of ...the City Council most of yesterday's ...session. This was the time set for ...hearing on the recommendation of the ...Board of Public Utilities for granting ...permit to relocate one of the spur ...tracks on Fourth street as a part ...of the plans for the general layout. ...The relocation is closely allied with ...the plan for relocating the tracks in ...Alameda street, so as to place them ...on the west side of the street and ...thus give one space the roadway ...for public traffic, and it also in...volves the relocation of two other ...tracks crossing Fourth street.

...Attorney Kerr of the Southern Pa...cific presented two plans of action ...in order to clear up the tangle in ...which the matter is involved. One ...is to annul the ordinance fixing the ...depot limit, and which would be ...practically upset by the relocation of ...the tracks in Alameda street; ...the other is to allow the tracks to ...remain as they are in Alameda street, ...south of Fourth street, and grant re...location only across Fourth street. ...This plan does given the Mayor to ...sign an ordinance allowing the relo...cation, which will receive tomorrow. The ...Council voted to postpone any official ...action until Monday so as to allow ...a longer full time within which to ...act.

EVERYBODY TALKS.

...Besides the subject was thrown ...into general discussion, and Chief ...Engineer Titcomb of the Southern ...Pacific explained the two positions and ...the advantage showing on a large ...map the situation that would exist ...in each case.

...Statements were made urging the ...Council to take speedy action, but ...no definite move can be ...made. Councilman Wheeler wanted a ...delay for further consideration. ...He said that there is a deep ques...tion involved in the granting of these ...permits, that is vitally connected ...with the welfare of the city, ...and that people living in the ...vicinity of the city have a direct ...interest in the problem of how they ...are to be affected. The business portion of ...the city presented a list of ques...tions which they wanted the railroad of...ficials to answer. These questions in...cluded information on the ...location of the new station by the Salt ...Lake, elevation of grades at ...Alameda street, arrangement of the depot ...grounds to provide more space for ...incoming and outgoing street cars, etc.

...Chief Engineer Titcomb, Attorney Platt, Assistant Engineer Titcomb and Chief Engineer Platt, At...torney Kerr and Chief Engineer Fitz...gerald of the Southern Pacific were ...present to answer questions. Platt ...declared that the Southern Pacific is ready ...to build the depot, commission if it is not ...ordered to do so.

ENGINEERS DISAGREE.

...Considerable expert en...gineering was imported into the ...discussion of what should ...be done, and methods for ...the new station, but that no decision has been reached on this subject. Titcomb pointed out three methods of handling the subject of grade crossings—elevation of tracks, elevation of streets, or construction of a subway in Alameda street. He declared that all of these were feasible and possible, and that the proposed depot plans would be usable in connection with any of these systems.

"The building appropriation is $610,000," said Titcomb, "and the building itself will cost about $350,000. If the tracks are elevated, umbrella sheds could be constructed in connection with these plans. The loss on work to be put in at this time would be about $120,000 in case a system of elevated tracks was adopted later, and this is a small amount compared with the millions of dollars involved in an elevated system."

Representatives of the Chamber of Commerce and other organizations spoke in favor of immediate action, and Commissioner Bekins urged the careful consideration of any movement at this time that would delay elimination of grade crossings.

The world's most successful medicine for bowel complaints is Chamberlain's Colic, Cholera and Diarrhoea Remedy.—[Advertisement.

Fur Display!

—in the window.

H. Liebes & Co. of San Francisco have brought to "The Unique" the most comprehensive collection of high-grade furs ever assembled in Southern California.

Every article purchased from the manufacturers—H. Liebes & Co., bears the hallmark of quality that has for fifty years stood foremost in the fur world.

Save the middleman's profit by buying direct from the manufacturers—H. Liebes & Co.

"THE UNIQUE" is the logical place for you to purchase your garments

The stocks are greater, the garments are prettier, and the prices are very modest.

Evening Gowns—
Afternoon Gowns—
Dancing Frocks—
Wonderful Wraps—
Street Dresses—

Prices on the street dresses are

$29.50, $35.00, $39.50 $49.50 and more

Every "Unique" garment is an example of careful buying and moderate pricing.

"Courteous Attention a Feature"

The Unique
Cloak and Suit House Est-1892
Isaacs Brothers Co.
725 Broadway

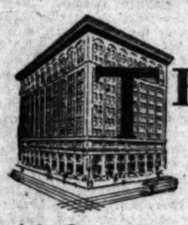

THREE *Exclusive* Features

of the SECURITY—*"The Bank Supreme in Service and Size."*

It is the *oldest* savings bank in Southern California. For almost a quarter of a century, the SECURITY has enjoyed uninterrupted advancement and success.

It is the *largest* savings bank in Southern California. Deposits total more than Forty-two Million Dollars, and over eighty-five thousand depositors have entrusted their savings to this institution.

For twenty-five years, the SECURITY has been under a practically unchanged management. The same officers who established it in 1889, are today actively engaged in directing its affairs. Their intimate acquaintance and long association with local conditions, have made possible the broad, efficient service which has established the SECURITY as the logical bank for the savings depositor.

SECURITY accounts pay the highest rates of interest consistent with safe, conservative banking. Savings Accounts in savings banks are, by law, free and exempt from taxation to the depositor.

SAVINGS

4% on Term Savings Accounts, upon which interest is credited twice a year. 4%

3% on Special Savings Accounts, interest computed and credited every month on the minimum monthly balance providing it does not fall below $300. 3%

COMMERCIAL

2% on inactive Checking Accounts, when daily balance is $1000 or more. Such accounts are payable on demand. 2%

SECURITY TRUST & SAVINGS BANK

SECURITY BUILDING
Fifth and Spring

EQUITABLE BRANCH
First and Spring

CLAY THE EVIDENCE.

Mother Earth Violated for the Purpose of Supplying Evidence in a Rate Case.

Old Mother Earth's innards were violated yesterday for evidence in the concluding hearing of the clay rate case by State Railroad Commissioner Gordon, the evidence adduced for the purpose of proving that the clay strata surrounding Corona contain brick and tile clay, which is superior in quality to that at Alber Hill.

This is the case in which the Merchants' Traffic Association, representing a score of clay-users here, aided and abetted by the Corona Chamber of Commerce as intervenor, seeks to prove that the Santa Fe and Southern Pacific, with the assistance of the Alber Hill Coal and Clay Company, is endeavoring to bottle up the "inexhaustible" clay deposits at Corona.

On representation of J. A. Gibson, Jr., of the firm of Gibson, Dunn & Crutcher, that the "shrubs vs. plants" case of the Huntington Land and Improvement Company against the Southern Pacific could be settled out of court, Gordon remanded the case for further hearing, pending a peaceful settlement.

"It is my birthday anniversary, anyway," he said.

Gordon will hold court at Baldwin Park today to hear the complaint of the Chamber of Commerce of that city against the Baldwin Park Domestic Water Company, which is asking the sanction of the commission to an increase in water rates.

The Eagle Rock water case will be heard here tomorrow by Gordon.

WANT A SCHOOL.

Beverly Hills Taxpayers Petition County Superintendent to Favor Creation of New District.

Twenty or more residents of Beverly Hills appeared before the County Superintendent of Schools yesterday, petitioning that their section be declared a separate school district under the supervision of Superintendent Keppel.

The residents stated that at present the section, which is being rapidly built up with fine homes, lacks proper schoolhouses for more than fifty children.

The matter will be referred Monday to the Supervisors, with the expectation that the board will take favorable action. Some property owners have donated several acres of land for a school yard and there appears to be no opposition to the plan.

RAISIN SHIPMENTS.

DINUBA, Oct. 16.—According to accurate figures which have been compiled by the California Associated Raisin Company officials there were shipped to the East during the month of September 10,781 tons of raisins. This is almost exactly 3000 tons more than were moved during September of last year. At the present time, it is stated, movement of raisins exceeds 1000 tons per day and for the month of October it is predicted that fully 25,000 tons will be moved. All packers report that their orders are coming in as rapidly as they can be handled and a large number of plants are from ten days to two weeks behind their shipping instructions. Deliveries by growers are coming in rapidly and it is believed that congestion of warehouses and packing plants will be relieved by the last of the month.

HERMOSA BEACH.

HERMOSA BEACH Oct. 16.—Lewis LaLonge, known as "Micky" La Longe, catcher of the Buffalo International League team, returned from Buffalo with Mrs. La Longe today and they are living at Hermosa Beach. La Longe was one of the Coast League stars and played with the Sacramento team.

Pompano were running about wharves Nos. 1 and 2 last evening and this morning and many big catches of the little fish were made by anglers. There was a big run of cornfed mackerel from wharf No. 2 this morning.

Try Murine Eye Remedy for Red, Weak, Watery Eyes and Granulated Eyelids. No Smarting—Just Eye Comfort.

Exclusive Agents PICTORIAL REVIEW PATTERNS

VILLE DE PARIS
317-325 SO. BROADWAY 312-322 SO. HILL STREET
A. FUSENOT CO.

Exclusive Agents REYNIER KID GLOVES

Important Notice!

¶ A Clearance Sale of Ville de Paris imported models, in Coats, Dresses and Hats. These handsome garments and hats were imported directly by the "Ville" and displayed during the recent Fashion Show. Having a surplus number of these high-class garments and hats, we desire to reduce the stock to normal condition—and therefore offer them at surprising reductions now—just when many are contemplating buying such garments and hats at regular prices. A very opportune sale—coming, as it does, just prior to the opening of the Grand Opera Season. The policy of the "Ville" prevents mentioning comparative prices in our advertisements—but the garments and hats still retain their original price tickets—and you can see at a glance the enormous saving.

Late Arrivals in Negligees

Handsome garments made from silk crepe de chine, crinkled silk crepe and chiffon cloth. $10.00, $12.50, $15.00, $25.00, $27.50.

It is the natural desire of woman to want to look her best at all times—even in negligee garments. This is possible by selecting from our beautiful assortment. One attractive model in silk crepe de chine is tastefully trimmed with filet lace bands. It is accordion plaited and has a touch of hand embroidery. A white voile fichu adds a very pleasing finish. Another has a box plaited tunic of chiffon cloth, yoke and sleeves of shadow lace. A very chic negligee of plaited silk crepe has a handsome overdrapery of beautiful shadow lace, forming a fascinating coatee, with long drapery in back. You must see these exquisite negligees to fully appreciate their feminine charm.

Decorated Paper Novelties For Hallowe'en Functions

(With Hallowe'en Decorations.)		(With Hallowe'en Decorations.)	
Crepe Paper	20c and 25c fold	Gummed Silhouettes	10c
Paper Caps	5c each	Paper Table Cloths	25c
Paper Napkins	5c dozen	Paper Lunch Sets, with Napkins, Doilies, Plates, and Cloth.. Price set	35c and 50c
1 doz. 6 in. Paper Plates	25c	Paper Garlands	25c
1 doz. 8-in. Paper Plates	35c	Hallowe'en Invitations	5c
1½ doz. Paper Napkins	10c	Hallowe'en Cards	2½c and 5c
2 doz. Paper Doilies	10c		

Hallowe'en Seals, decorated with witches, ghosts, imps and pumpkins, cats, etc., in a variety of designs. Price, 10c box.

Stationery Department, Aisle 4.

Superb Routes of Travel.

NO EXTRA CHARGE FOR BERTHS OR MEALS

Steamships GOVERNOR, Carrying 510 passengers. PRESIDENT, Carrying 502 passengers.

SAILING THURSDAYS

San Francisco $9.35 1st class; $7.35 2nd class. Seattle or Tacoma $26.95, $27.95, 1st class $21.95 2nd class. $15.95 3rd class.

STEAMSHIP "QUEEN" carrying 275 passengers

SAILING SUNDAYS

San Francisco $7.35 1st class $5.35 3rd class. Seattle or Tacoma $25.95 1st class $24.35 1st class $15.35 3rd class

Through tickets to all points in United States or Canada via San Francisco, Seattle, Victoria or Vancouver.

San Diego Daylight Excursions every Wednesday and Saturday morning. $3.50 one way; $6.00 Round Trip.

FINEST OF SERVICE. LARGE MODERN STEAMERS.

Ticket Office, 640 S. Spring St. Phones—Home A3323. Main 47.

PACIFIC COAST STEAMSHIP CO.

BIG 3 BEAR BEAVER ROSE CITY

First Class $7.35 and $8.35 San Francisco—$5.35 Second Class

All Rates Include Berth and Meals

Next Sailing Monday, Oct. 20th

SAILINGS

Oct. 20, 25, 30. Nov. 4, 9, 14, 19, 24, 29.

SAN FRANCISCO, ASTORIA, PORTLAND—Without Change.

Through Tickets to All Points in United States and Canada via San Francisco, Portland and Puget Sound.

NEWEST, MODERN COASTWISE STEAMERS THE SAN FRANCISCO & PORTLAND S.S. CO.

Passenger License 594 594 401

C. G. KRUEGER, Dist. Pass. Agt., 517 S. Spring. Phones: Home A3751; Main 1904.

See America First

GREAT NORTHERN RAILWAY

Best Route For

Washington-British Columbia-Montana and

All Points East

IT COSTS NO MORE ON ONE-WAY TICKETS

J. W. Phalon, T. F. & P. Agent, 606 S. Spring St.

Tel. Broadway 1316, Home F1364

City Restaurants.

CASA VERDUGO—Segundo—

Serves a Commercial Lunch from 11:30 to 2 P.M.—50c.

Special After-Theater Dishes—734 SOUTH SPRING.

Steamships.

SYDNEY

The attractive and aforesaid route. Victory or Sunnyside steamer 11,000 tons displacement sails from Vancouver, B. C., for Australia, 14 days via Honolulu and Suva. Fiji. Splendid 10,000 ton steamer (changed by British Lloyds 100 A1).

$170 First Class $115 Second Class (Steamer Limited) $100

$225—GRAND TOUR SOUTH SEAS—$325

Honolulu, Samoa, Australia, New Zealand, Tahiti, etc.

ROUND THE WORLD—$425 1st cabin, $300 2nd—Passing 3 continents and 3 oceans in one cruise (about 6 weeks)

Sailings—Honolulu Nov. 4, 18, Dec. 2, 16, 30, etc. Sydney every 28 days, Oct. 21, Nov. 18, Dec. 16, etc. Send for folder. Oceanic S. S. Co., 673 Market St., San Francisco, or A. M. Culver, Agt., 334 S. Spring St.

Special parties now forming for HONOLULU, JAPAN and the ORIENT, also AROUND the WORLD. Information and literature gladly furnished upon application.

D. W. FERGUSON, Manager. Steamship Dept., Citizens' Trust & Sav. Bank, 308 South Broadway, Los Angeles, Cal.

PORTOLA FESTIVAL EXCURSIONS ON THE HARVARD and YALE

531—Passenger License—526

TO

San Francisco

OCT. 21, 23, 24.

$6.35 One Way

$8.70 Round Trip

Return Tickets Good for 15 Days.

SAN DIEGO

THURSDAY and SATURDAY

ROUND TRIP FARE $4.00.

Connections at San Francisco with vessels of the Alaska-Pacific S.S. Co. for Seattle and all Puget Sound, Alaska and Northwestern points.

PACIFIC NAVIGATION CO.

611 SOUTH SPRING ST.

HOME F2067 BDWY. 2583

PUBLISHERS:
THE TIMES-MIRROR COMPANY
OFFICERS:
H. G. OTIS, President and General Manager.
HARRY CHANDLER, Asst. Gen. Mgr. and Treas.
HARRY E. ANDREWS, Managing Editor.
F. X. PFAFFINGER, Assistant Treasurer.
MARIAN OTIS-CHANDLER, Vice-Pres., Secretary.

Los Angeles Times

EVERY MORNING IN THE YEAR.
Daily, Sunday, Illustrated Weekly and Semi-Monthly Magazine. Daily Founded Dec. 4, 1881—32d Year.
Member, Class A, of the Associated Press. Leased-wire Mileage Covered: Day, 22,000; Night, 28,000.
OFFICE:
New Times Building, First and Broadway.
LOS ANGELES (Loce Ahng-hayl-ais)

Entered at the Postoffice as mail matter of Class II.

MIGHTY LUCKY.

The young man who unwittingly assisted Dr. John Grant Lyman in floating a bogus Panama development company is held as a witness and he is exceedingly fortunate that the affair has not worked the other way for him. It usually happens that the young figureheads in cases of this sort are the ones who get stung.

THE BEST LITERATURE.

A case in the local courts, on the settlement of which a large fortune is contingent, depends on proofs contained in love letters which cannot be located. There is nothing sweeter in this world than the language of love, but when it is committed to paper with pen and ink it sometimes becomes sadly sordid in its testimony.

HIS LESSON LEARNED.

Julian Hawthorne has been released from the penitentiary after serving six months for the crime of writing elaborate descriptions of a mine that did not exist. The next time he aspires to enter the world of finance he will probably choose some other route than the mineral kingdom, and he will not forget Mark Twain's definition of a mine-owner as "a liar with a hole in the ground."

THE SAME THING.

Autonomy for the Philippines is promised after a fashion by giving the Filipinos a majority of the seats on their commission. This means stability rather than independence, since that commission is responsible to your Uncle Samuel as much now as it was before. No radical change could possibly be made in the government over there without a great injustice to everybody concerned.

PSYCHIC HEALERS.

Psychic healing is a delightfully vague expression, but there is nothing delightful or vague about the way its practitioners charge for their services. They don't believe in going out among the poor and needy; they leave that to the regular doctors and physicians. Their clients are expected to pay spot cash and no questions answered. But then if the psychic healers worked on the "for value received" principle they would be mighty apt to get nothing at all.

GOOD TASTE.

The people proved this week that they will patronize a beautiful drama if it is offered them. Every performance of "The Bird of Paradise" at the Majestic and of "The Third Degree" at the Burbank is played to packed houses. "The Third Degree" will do so for another week and maybe two of them, and the Majestic attraction would last a month if the house was not required for a new production. It is good to see something get over which hasn't a white slave in it.

POOR OLD CHICAGO!

Business in Chicago is said to be clogged and in some localities completely stopped by the sooty atmosphere which results from the use of bituminous coal. Los Angeles will never suffer from a similar cause. Our factories burn fuel oil, and our householders burn gas, and the time is close at hand when the machinery in manufacturing establishments here will be propelled by the electrical energy which the water in the Owens River aqueduct will pump from the air.

With soot in the streets, and Ham Lewis in the Senate, and Sam Gompers as a leading real estate owner, the lot of the Chicago citizen is far from being a happy one.

THE THIRD DEGREE.

Burr Harris, the negro brute who has confessed to the murder of Mrs. Rebecca P. Gay, may or may not have been subjected to the third degree before his confession. Sane or insane, the man is a fiend and society is entitled to protection from his kind. The manner in which his confession was obtained is of little importance since the negro was able to prove his own guilt by revealing the place where his bloody clothing was buried. It is a curious fact that this brutal murderer has been an inventor. This, however, should not establish his insanity any more than if he were a poet. A man is entitled to be a genius, if he can get away with it without breaking the law and without publishing his works at too great an expense to other people.

PRODUCTION OF GOLD.

The world's production of gold increased from 6,320,000 ounces in 1891, with a value of $130,656,000, to 22,327,000 ounces in 1911, with a value of $461,542,000. This increase of 350 per cent. in twenty years was not due so much to the discovery of new gold fields as to the development of improved processes in extracting the precious metal from low-grade ores.

Increase in the quantity of gold was followed by a decrease in its purchasing power, and an increase in the value of land, labor and commodities, in everything, in fact, except interest on money, which decreased as money became more plentiful and less difficult to obtain.

With an increase in the cost of living has come an increase in earnings and the means of obtaining a living. The real sufferers from increased cost of living are people dependent upon pensions and money at interest.

KICKED THE PAID OVER.

Subsection J. 7 of the new tariff act provides:

"That a discount of 5 per centum on all duties imposed by this act shall be allowed on such goods, wares and merchandise as shall be imported in vessels admitted to registration under the laws of the United States."

If Congress had stopped there its action would have been hailed with rejoicing by every patriotic American who desires the restoration of our mercantile marine, for fleets of ships would have been rapidly constructed. Our importations of $1,653,264,934 worth of merchandise, 92 per cent. of which is brought to our shores in foreign vessels, would have come in ships flying the Stars and Stripes. We would have carried more than 8 per cent. (our present share) of $2,204,342,403 worth of exports to foreign shores, and $350,000,000 freight money, which now goes into the pockets of foreign ship-owners, would have remained at home.

But Congress did not stop there. It emulated the example of the cow that first gives a full pail of milk and then kicks it over. Somebody, whom may the devil confound for a tricky and unpatriotic knave, working doubtless in the interest of the transcontinental railroads and the European steamship pool, deluded that great and sagacious statesman, Woodrow Wilson, who knows—or thinks he knows—so much about so many things, into permitting to be added to the beneficent 5 per cent. rebate clause the following:

"Provided that nothing in this subsection shall be so construed as to abrogate or in any manner impair or affect the provisions of any treaty concluded between the United States and any foreign nation."

This provision renders nugatory and valueless the 5 per cent. reduction in tariff duties, for with many nations we have treaties guaranteeing that their ships "shall have equal treatment with vessels of the United States with regard to import duties, and that their cargoes shall enjoy the same privileges as those brought in vessels of the United States."

These nations are Austria-Hungary, Argentine Republic, Belgium, Bolivia, Colombia, Denmark, Greece, Hanseatic republics, Italy, Japan, Liberia, Mechlenburg-Schwerin, Netherlands, Paraguay, Prussia, Spain, Sweden and Norway.

It may be said that the ships of all these nations combined do not bring as much freight to this country as British vessels. But that does not matter, for our treaty with Great Britain, if it does not contain the foregoing stipulation for "equal treatment" in exact phrase, contains it in the clause which provides that each party shall enjoy any privileges accorded to "the most favored nation."

It may be claimed that the treaty with Great Britain contains a clause applying the reciprocal provision only to goods which are the "growth product or manufacture of His Britannic Majesty's territories in Europe, and that the United States would not be required to rebate 5 per cent. of the duties on goods brought in British ships from Canada, Australia, New Zealand, Jamaica, South Africa, India and other English possessions.

As, under the new tariff, about everything we are likely to import in large quantities from those countries is on the free list, this exemption will amount to nothing, and if it should ever assume proportions of consequence, it may be predicted that Sir Edward Grey will demand for all the constituent parts of the British empire equal treatment under the provisions of the new tariff law.

We had nothing to fear of retaliatory legislation from England. She is a free-trade nation and, as she inflicts no tariff duties, has no basis for a rebate, and if she should enact a tariff law it would simply add the cost of any rebate to the price of the grain and cotton she buys from us and would deduct nothing from the price paid us.

If Congress had not added this destroying provision to the 5 per cent. rebate bill, the treaties with foreign powers would never have bothered us, for it is an elementary proposition of international law that a commercial treaty may be abrogated by either the administrative or legislative power of either of the contracting parties.

It is to be hoped that President Wilson was not a party to this trickery, but somebody with his wits about him (and probably with a good retainer from the transcontinental railroad pool and the European steamship companies in his pocket) succeeded in buncoing Congress into fixing the tariff bill so that American ships will continue to do 8 per cent. and European ships 92 per cent. of our foreign carrying trade.

And so the hope of a speedy restoration of the maritime commerce which the Alabama and the Shenandoah drove from the seas vanishes, and will probably stay vanished, until the blundering Democracy shall be driven from power.

MUNICIPAL OWNERSHIP FLUKES.

To emulate the example of Ananias seems to be an idiosyncrasy of progressive precinct statesmen who clamor for municipal ownership of everything going. The Kalispell (Mont.) Bee recently gave space each day to Municipal Ownership League arguments in favor of Kalispell owning all public utilities.

Finally the conscience of the editor—for Montana editors, unlike those of our steamed, one-scent contemporaries, have consciences—rebelled, and he said, "It is just as well to not try to deceive ourselves by quoting figures that are obviously incomplete and misleading."

In the statement submitted by the Winona (Minn.) Municipal Ownership League the interest charge on a public utility is placed at $3237.50, although the plant cost $391,808.97. The full interest charge at 5 per cent. should be $19,590. The income from the utility was reported at $25,344.46 and the interest and operating expense at $16,396.67, leaving an apparent profit of $8949.79.

A correct statement of the operation of the Winona plant would be as follows, says the Kalispell Bee: "Interest, $19,590; depreciation, $11,754; operating expenses, $13,157.17; revenue, $25,344.46; deficit, $19,156.71." The Municipal League of Winona, in order to help other municipal leagues in other towns to bunco the people, lied just $28,156.50 worth.

The Railroad Commission of Wisconsin reports that in the work of furnishing street

A Slap in the Face.

lighting service to the city of Milwaukee the cost is $46,800 a year less to the Milwaukee Electric Railway and Light Company than it would be to the city.

There is a fine outfit of liars in charge of the government of Huntington, Ind. They reported officially that the city operates 152 arc lights of 2000-candle power each at an expense of $34.40 per year for each light. The truth is that it is costing the taxpayers of Huntington $80 per lamp per year and, instead of each lamp giving 2000-candle power of light, the candle power of each city arc is not greater than 400. An increase recently made in the salary of the superintendent of the electric lighting plant will bring the cost of each city arc up to $87.50.

The Mayor of Logansport, Ind., avers that municipal ownership of the lighting plant is a success. But on examination it appeared that in fixing the price to be charged for the current no provision was made for depreciation, for damage claims or for interest on money borrowed to pay for the plant. All these items were paid, not out of the receipts of the plant, but out of the city treasury, and thus the taxpayers who did not use electricity paid for the "juice" used by those who did.

The Select and Common Councils of Reading, Pa., after careful investigation, reported against the establishment of a municipal lighting plant there.

Mayor John F. Fitzgerald of Boston, Mass., after a tour of investigation in Europe, said: "Political conditions in this country make public ownership of public utilities an ideal to be approached gradually and through a series of careful experiments.

"The employees in the United States employed on any public utility—railroads, public lighting, etc., are voters—not so abroad—and represent an immense influence in politics. Foreign national governments exercise a sort of police power; its exercise is harmonious with the thought of the people, a condition which does not prevail in this country.

"Municipal ownership of public utilities is an alluring subject, particularly attractive to the politician who desires to appeal to the discontented and unsuccessful element of population. Aside from the politicians municipal ownership sometimes finds its advocates among men of higher professional attainments whose life experiences have been long theoretical rather than lines of practical experience."

Imagine a municipally-owned hotel, with Tooplous as cashier and general manager. Chattering Chet would board there, Gates Ajar would board there, Job Harriman would board there. Never would they miss a meal and seldom would they pay a cent.

PUBLICITY AIDS JUSTICE.

That publicity may be a valuable aid to justice was effectively set forth by Lord Northcliffe, the noted English newspaper publisher, in an address at Toronto, Canada, a few nights ago. His subject was the power of the modern press, and he cited certain instances as showing the influence for good which journalism could exert, especially in bringing serious crimes to light and aiding in the detection and punishment of criminals. He called publicity "the master detective" and said he could name hundreds of cases of recent occurrence in which offenders who would otherwise have escaped were apprehended through the aid given by newspapers—something which he said could not have happened twenty years ago. He cited as a case particularly in point that of Dr. Crippen. A mysterious murder occurred in London, and some of the newspapers gave the facts minutely. Dr. Crippen had disappeared with a woman companion. The newspapers so stated, and published a photograph of Dr. Crippen and a facsimile of his handwriting.

See how completely, remarks the Times of Troy, N. Y., this publicity brought the law on the trail of Dr. Crippen. Said Lord Northcliffe: "The facsimile was speedily found in a hotel register in Belgium. The hotel people instantly recognized the photograph published in the French edition of one of my newspapers as a man who had stayed there and tried to book a passage to Canada. As Crippen and his companion marched onto the gangway of the ship at Antwerp for Quebec one of the officers had the newspaper in his hand. He compared things and from that moment the authorities in London and in Canada were able to watch Crippen and his companion in their journey across the Atlantic as if they had been at short range in a ship of glass." The finale is fresh in the minds of readers. Crippen was arrested on his arrival, held a prisoner at Quebec until arrangements could be made for his return, tried, convicted and executed. Publicity had made escape hopeless, and through publicity the penalty for a horrible crime was enforced and, perhaps, similar crimes averted.

The Crippen case is one of many examples. The list of crimes exposed and criminals punished as a result of the effective work of American newspapers would be so long as to be tiresome. And it all comes from the exercise of a perfectly legitimate function. It is the aim of newspapers to get and give the news. Getting the news necessarily includes revelation of crime, and showing up crime exposes the criminal. Thus it comes about that the newspaper actually fills the position of a guardian of the public safety. Many crimes would be concealed and many criminals would go unpunished but for publicity of facts gathered with painstaking care by the newspapers, often in the face of obstacles which seem to prevent discovery through other agencies. Publicity aids justice.

UNCLE WALT.

The Poet Philosopher.

The awkward man has much to bear; it isn't kind, it isn't fair to laugh at his mistakes; we ought to sooth him when he falls and bumps his head against the walls, and makes his helpless breaks. His heart is good, his temper sweet, and if he has too many feet, and gets them all entwined, and if he knocks his forehead damp against the costly hanging lamp, we ought to cheer his mind. And if he steps on sister's gown, or pulls three yards of hangings down, or busts a rocking chair, we shouldn't shriek with ghoulish mirth, but make him think that sterling worth is all for which we care. And if he sits upon the cat, or on the gas-jet hangs his hat, why raise a glad turmoil? 'Twere kinder if we'd calmly say that all he does is quite O.K., as taught by Col. Hoyle. In fact, we ought to play his game to ease him of the flush of shame that burns upon his face; we ought to tumble over chairs, and take a header down the stairs, and wreck the whole blamed place. His sufferings are great and deep; he hates himself till he can't sleep, when musing o'er his sins; so let us add not to his woe, nor, when he makes his blunders, throw a line of foolish grins.

WALT MASON.

[Copyright, 1913, by George Matthew Adams.]

CHIPS FROM OTHER BLOCKHEADS.

[Houston Post:] "That man we just passed started twenty years ago with a dollar. Now he's worth half a million." "How did he make it?" "An uncle left him $499,999."

[Cleveland Plain Dealer:] "It has just been announced by the imperial geologists that the German deposits of potash salts will last no more than 600,000 years." "Heavens! And then!"

[Sydney Bulletin:] Liz: But Bill 'll get savage if I go and dance with you! Jerry: That's all right, Bill's gorn. I told 'im there was a bloke over at the pub standing drinks all round.

[Boston Transcript:] "Don't you think man is influenced by his environment?" "Not always. I once knew a man who drove a sprinkling cart for nine years and died of acute alcoholism."

[Town Topics:] Jack: I hear that Mabel is an occasional contributor to magazines. Edith: Judging from the quantities of powder she is purchasing I should think she is the chief of ordnance.

[Life:] Masseur: The muscles of your neck need attention; you should turn your head rapidly, say fifty times, night and morning. Chestnay: But I do. I walk up and down Fifth avenue twice a day.

[Punch:] "Ma," inquired Bobby, "hasn't pa a queer idea of heaven?" "Why do you ask that?" "'Cause I heard him tell Mr. Naybor that the week you spent at the seaside seemed like heaven to him."

[Buffalo Express:] "What advantage do you claim for the reference book which you have bought?" "I never knew of another book from which one could find out so quickly what it does not contain."

Free Love Colonies Also Ungrateful.

[Brooklyn Eagle:] The Socialist Garden of Arden wants a guard to keep Upton Sinclair out of it. Any angel with a flaming sword, out of a job, may as well apply at once.

MUSICAL THERAPEUTICS.

Regeneration Made Painless and Easy.

It must have been five years ago that a musical sanatorium was established in Los Angeles for the treatment of rheumatism, ingrowing brains, horn-all, cracked hoof, nervous diseases, moral degeneration, original sin, total depravity, eczema, and general cussedness. The dispensary was stocked with a choice assortment of musical instruments of torture designed to distract the thought of the sufferer from the pain which brought him to the hospital. Only the strongest patients could stand the treatment. Most of them got up and fled after the first day. Beethoven's "Moonlight Sonata" put one man to sleep so soundly that he missed his train, dreaming that he was in church.

Here We Are Again.

Well; that is about all, except that the idea has been revived, and musical therapeutics is again in the air. Also the harmony. It played itself out with its own instruments in Los Angeles, but they have heard of it back East, and Boston has opened a cure-all shop that is warranted to charm away tuberculosis, heal cancer, reduce fractures and even, if taken in time, or perhaps I should say in tempo, cure a common cold in the head, something which has not been done since the invention of medicine.

There certainly is some inexplicable connection between music and the maladies that afflict the human race. By comparing two tables of statistics you will discover that since the invention of the automatic piano-players insanity in the United States has increased nearly several per cent. The tables are not printed in parallel columns. You must establish the connection yourself. Now, on the principle, incontestably established by a very important and influential school of medicine, of "similia similibus," the music that drives a man crazy should also restore him to a sound mind. The louder the music the greater the sound.

Also a Religious Cure-All.

Not only is the claim made for this musical treatment that it will cure everything for which the doctors have found a name, but it will take the place of personal Christian work, evangelism, preaching and the prayer-meeting. Because "they" have discovered—"they" being the people who are promoting the sanatorium stock—that the treatment has a religious value, a power for moral regeneration, equal to a series of union meetings under the direction of a distinguished evangelist.

Well; this is partly true. As the evangelistic meetings are largely conducted by the great chorus choir, an imported quartette and the evangelist's own soloist—hymn books for sale at the door—there may be a grain of truth in this claim.

Musical therapeutics have the trade-mark of all these short cuts to health and salvation—ease. Every new discovery or invention—and they are the same thing in these cases—of a new way of getting well and becoming suddenly good is free from the old-time struggle which our fathers made in resisting evil and fighting disease. Conscience is abolished; "conviction" is a faded superstition. After you have cashed the forged check and spent part of the money, you walk into the sanatorium, pay the fee at the desk, sit down in a comfortable chair, or, if your case is a very bad one, recline on a luxurious couch, listen to a tune or two, and your mind is at peace. The most hardened burglar after cracking the safe in the bank and getting safely away with the swag, takes a treatment of an afternoon concert—a matinee is just as efficacious as a night performance—and is "saved." He goes out of the music-room a changed man. It's just as easy as lifting your hand when the evangelist asks a sign from everyone who wishes to go to heaven.

Tasteless and Painless.

It's great medicine. It's great religion. It saves the trouble of thinking; the sense of conviction of sin; the agony of repentance; the trouble of prayer; the sense of any obligation to a forgiving God or an interceding Savior. No Fifty-first Psalm with its anguish of sorrow and shame of confession on this programme. Just a little selection from your favorite opera, the "Song to the Evening Star" from Tannhauser, "A Hot Time in the Old Town" for lightsome variety, for no course of modern treatment is complete without a little ragtime. The ache is gone; the sense of sin disappears, and the offender is "all right." Not "pardoned," he didn't ask for that. Not "forgiven," he didn't confess anything. He's just "all right."

Greenery-Yallery Morals.

And another inventor has discovered the therapeutic and theological value of colors. No matter what sort of nature smoulders in your heart, just wear clothes of the correct shades, as advertised, over your hide, and you are at once a regenerate creature. This is the newest treatment. It has one drawback. The sinner is apt to lapse back into the beggarly elements of the world if the color fades, or he inadvertently puts on one that is not psychologically correct. He must find the shade that matches his soul—and that's easy—and wear nothing else. Therefore he must be careful to select something that will stand the sun, and won't "run" when it rains.

Personally Conducted.

These surely are easy days for the transgressor. "The Pilgrim's Progress" is a rose-lined pathway paved with velvet. The Slough of Despond has been transformed into a brook that ripples over white pebbles and sings with the soothing murmurs of Kedron. The hill difficulty is equipped with electric elevators. Sleeping cars are provided for the trip through the Valley of the Shadow of Death and a line of aeroplanes carries the pilgrims from Beulah-land to the Celestial City, safely transporting them high above the black and bitter waters of the river of death.

The gardens of Nero are ancient fables. When the Christians go to the lions in these days they go to the zoo and mock the lions in the cages. The blood that soaked the arena sands has been sterilized. Asbestos robes of the correct shade set at naught the flames that once wreathed the human torches at the stake of torture. "Is your soul right with God?" asks the evangelist. "I don't know and I don't care," replies the sinner, "I can do no sin while I wear this skin-of-the-peach wrap."

This is an easy world to live in and a much easier one to die in. Unless some of our salvation-experts are awful liars.

Patrick J. Burdette

Never Touched Him.

[Detroit Free Press:] Mr. Bryan approves the new tariff law. We suppose, therefore, that it does not affect the lecture field in any way.

Pen Points: By [illegible]

What has become of John [illegible]

Probably Mrs. Pankhurst [illegible] money.

Strike up the band! [illegible] ing home.

If they are good the Fi[illegible] happy yet, you bet.

Tammany Hall has ord[illegible] speed transmission on the [illegible]

Of course the election of Yu[illegible] President of China was [illegible]

Among other things that [illegible] does not seem to affect is the [illegible] age stamps.

And the old-fashioned [illegible] used to put a potato on the [illegible] can, where is he?

There will be ten bands in the [illegible] duct industrial parade, not [illegible] on the hats of the musicians.

President Wilson is a [illegible] right. He will spend his [illegible] in some time, "Down Mobile [illegible]

President Wilson admits that [illegible] law will not reduce the high [illegible] Thought that was what a tariff [illegible]

All Europe is aflame with [illegible] over our new tariff law. Domestic [illegible] legislation always was popular [illegible]

Down in Florida they are [illegible] bars against the Japanese. But [illegible] should even a Jap want to [illegible]

Pity the sorrows of John [illegible] ternal revenue collector. He has [illegible] of explaining the new-fangled [illegible] law.

The Phoenix auto race is the [illegible] ing event on the local card. It [illegible] just one thing after another [illegible] game.

The indisposition of Premier [illegible] indicates what a nerve-racking [illegible] it is for a man to save the [illegible] himself.

In selecting that Filipino [illegible] President Wilson failed to [illegible] well-known and popular Dewey [illegible] Aguinaldo.

The household servants of [illegible] have organized, and under the [illegible] rules the mistress will be allowed [illegible] afternoon a week off.

One thousand carloads of Colorado [illegible] tuce will be shipped East this year. [illegible] some clever person in figures to [illegible] many salads that would make?

If the speed limit of the big [illegible] string to make Los Angeles the [illegible] bor is further diminished this year [illegible] known as a regular Philadelphia [illegible] place.

The Owens River aqueduct [illegible] reached the lower San Fernando [illegible] And it will strike Los Angeles at [illegible] time, with no postponement of [illegible] wet grounds.

A civil service examination [illegible] horticulturists is announced. [illegible] will be required to say whether [illegible] recognize a melanosis if they [illegible] one on the pike.

Champ Clark will be pardoned [illegible] laughs in his sleeve at the outcome [illegible] that Thomas Fortune Ryan [illegible] $10,000 to the gubernatorial campaign [illegible] President Wilson.

The charge that some of the [illegible] the Pasadena High School are [illegible] the bones" for money [illegible] higher branches of education are [illegible] neglected in that city.

Every once in a while we [illegible] Spring street who stands by the [illegible] like Casabianca on the burning [illegible] matter what the faddists say. [illegible] the courage of his convictions.

David Lamar, "the wolf of Wall [illegible] has forfeited his head. He found [illegible] impossible to defend the charges [illegible] had tried to impersonate a Chicago [illegible] And it was quite an impersonation, [illegible]

In other words, we understand [illegible] Clarence H. Mackay, in her answer [illegible] Dr. Blake's alienation charge, after [illegible] the charges in the petition are not [illegible] to warrant a cause of action. [illegible] they all say when there is no other [illegible]

President Wilson denies that [illegible] Fortune Ryan contributed $10,000 [illegible] campaign fund when he was a candidate [illegible] for Governor of New Jersey. It is probably correct. Ryan was about [illegible] saving up his money to help out [illegible] lieber freund, the Hon. Champ Clark.

ACHIEVEMENT.

For sons down the center of the [illegible]
The great Americans have [illegible]
meres
Impregnable, and kept apart [illegible]
Of East and West, and [illegible]
hurled
The two vast oceans that [illegible]
swirled.
Sometimes the seas, made mad [illegible]
all fears,
Fought wild to [illegible]
in tears
They pleaded, moaning, with [illegible]
curled.

The mighty waters [illegible]
vain;
The continents [illegible]
shore
Until our engines [illegible]
And bade the [illegible]
From East to West [illegible]
boundless main
United by our [illegible]

RALPH [illegible]

Riverside.

SOCIALISTS IN THE FIGHT.

Riverside Local Campaign Is Becoming Complex.

[illegible] Spends Thousands on New Water System.

[illegible]set Telephone Company to Expand.

[BY DIRECT WIRE TO THE TIMES.]

RIVERSIDE, Oct. 16.—[Exclusive Dispatch.] The first element of real interest in the approaching municipal election developed today with the announcement that the Socialists would nominate a candidate for Mayor. This will place at least three candidates in the field for this office, petitions being in circulation for Councilman Bradford Morse and former Councilman Oscar Ford. The decision of the Socialists places an entirely new aspect on the Mayoralty situation, as it was understood that they would keep out of the contest this year. The plan is to nominate Lloyd Edson, who as a candidate for the Council two years ago, polled more than 39 per cent. of the entire vote cast for three candidates for Mayor. Under the charter the election is strictly non-partisan and the present situation affords considerable field for speculation.

TO PROVIDE RESERVOIRS.

[illegible]xt to the acquisition of the [illegible]ater systems, the most important [illegible] in the development of a do[illegible]tic system to cover the entire [illegible] high lands as well as low will [illegible]aken in the near future. Of the [illegible],000 bond issue, the sum of [illegible],000 has been set aside for ex[illegible]sions and improvements, which [illegible] other advantages will give do[illegible]tic water to the Arlington Heights [illegible]on, famed for its orange and [illegible]on groves and beautiful building [illegible]

[illegible]iston S. Burns of the engineering [illegible] of Burns & McDonnell of Kan[illegible] City, Mo., employed by the city [illegible]work out the plans for the com[illegible]tion and extension of the three [illegible]ons acquired, is in the city with [illegible]ided plans and specifications, and [illegible] may shortly be asked for with [illegible]ence to some of the work. [illegible]he city has just arranged for the [illegible]chase of two reservoir sites from [illegible] Riverside Trust Company. These [illegible] an elevation of 1200 feet, are [illegible]ed in the high lands owned by [illegible] company along the eastern and [illegible]thern portions of the city. These [illegible]iliary reservoirs will be supplied [illegible] a larger reservoir at Mary and [illegible]ncis streets.

NOVELIST'S WIDOW SUES.

[illegible]rs. Robert Louis Stevenson, [illegible]ow of the famous novelist and [illegible]t, has brought suit in the Su[illegible]or Court against Mr. and Mrs. [illegible]nk E. Abbott for the collection [illegible] $30,000 alleged to be due on an [illegible]missory note given August 15 last. [illegible]e note is secured by a mortgage [illegible] the Abbott building at the north[illegible]st corner of Main and Sixth [illegible]eets.

[illegible] expenditure of about $42,000 is [illegible]ntemplated by the Pacific Telephone [illegible] Telegraph Company in this dis[illegible]t. The plans include the con[illegible]uction of two additional circuits [illegible]tween Corona and Elsinore, and [illegible]ve additional circuits between Riv[illegible]side and Corona. The project will [illegible]clude 400 poles and 3500 cross-[illegible]

MISSING MAN FOUND.

Albert Schultz, who has been miss[illegible] since Monday and whose family [illegible]d been unable to get any trace of [illegible] whereabouts, was located today [illegible] miles beyond Perris by his son, [illegible]om he did not recognize. The elder [illegible] was found to be in a dazed [illegible]ndition, and was end-avoring to [illegible]ke his way back to Texas, from [illegible]ich State he removed to Riverside [illegible] than a year ago.

HUNTINGTON BEACH.

HUNTINGTON BEACH, Oct. 16.—[illegible]early a thousand persons attended [illegible] annual barbecue given by the [illegible]y Sugar Company of this city to [illegible] beet growers who contract acre-[illegible]e to the local factory and to the [illegible]nds of the company here. In a [illegible]rge tent tables were spread with [illegible]verned meat and other edibles and [illegible]e "waiters" were the leading business men of this city, who recognize [illegible]at the sugar factory is the biggest [illegible]rce of revenue to the businesses of [illegible]untington Beach. Ranchers were [illegible]ere found not only from this county but [illegible]om Artesia, Compton and other [illegible]nts in Los Angeles county to which [illegible]e sugar company has extended its [illegible]tivities.

SHOES That Fit

There's much wholesome Comfort in wearing a pair of Staub's Shoes, for they're always perfectly fitted.

This Expert Fitting Service of ours, combined with highest quality Footwear, has made ours the most popular Shoe Store in town.

Come in and be fitted to one of the snappy Fall Models. $3.50 to $7.00.

Staub's
336 So. BROADWAY

HARBOR PROPERTY
Let us show you some real harbor property. Big excursion every Sunday.
MASON-KWIS-CRAM
1006-6 Union Oil Bldg. F2334.

Matheson
Moved to
737-741 S. Broadway.

Pen Points: By the Staff

What has become of Jake Ruef?

Probably Mrs. Pankhurst sends to ... money.

Strike up the band! Envoy Lind is ... ing home.

If they are good the Filipinos may ... happy yet, you bet.

Tammany Hall has ordered the ... speed transmission on the Sidney sub.

Of course the election of Yuan did not ... President of China was quite unexpected.

Among other things that the tariff ... does not seem to affect is the price of ... stamps.

And the old-fashioned governess used to put a potato on the nose of ... where is he?

There will be ten bands in the big ... industrial parade, not counting ... the hats of the musicians.

President Wilson is a ... golfer. He will spend his vacation, ... some time, "Down Mobile Bay."

President Wilson admits that the ... will not reduce the high cost of ... ought that was what a tariff law was ...

All Europe is aflame with ... our new tariff law. Democracy ... lation always was popular over ...

Down in Florida they are ... against the Japanese. But, ... did even a Jap want to settle in ...

By the sorrows of John P. ... revenue collector. He has ... explaining the new-fangled ...

The Phoenix auto race is the ... event on the local card. It ... one thing after another in ...

The indisposition of President ... tells what a nerve-racking ... for a man to save the country ... self.

In selecting that Filipino ... dent Wilson failed to recognize ... known and popular Democrat ... aldo.

The household servants of Los ... organized, and under the new ... the mistress will be allowed ... on a week off.

A thousand carloads of ... will be shipped East this ... clever person in figures tell us ... lands that would make?

The speed limit of the big ... to make Los Angeles the home ... further diminished this town will ... as a regular Philadelphia ...

The Owens River aqueduct ... the lower San Fernando ... will strike Los Angeles on ... with no postponment on account ... lands.

The civil service examination for ... tourists is announced. Applicants ... required to say whether they are ... a melanosis if they should ... the pike.

Champ Clark will be pardoned if ... his sleeve at the confirmed ... Thomas Fortune Ryan convicts ... the gubernatorial campaign ... Wilson.

It is charge that some of the ... Glens High School are "... for money indicates that ... teaches of education are not ... in that city.

Once in a while we meet a man ... meet who stands by the stuff ... chances on the burning deck, ... at the faddists say. So much ... of his convictions.

Lemar, "the wolf of Wall ... and his bond. He found it ... to defend the charge that he ... to impersonate a Congressman ... quite an impersonation, too.

In other words, we understand that ... Mackay, in her answer in ... alienation charges, allows that ... in the petition are not ... cause of action. That is what ... when there is no other defense.

Mrs. Wilson denies that Thaw ... ran contributed $10,000 to ... and when he was a candidate ... for of New Jersey. It is ... Ryan was about that time ... his money to help out or to ... the Hon. Champ Clark.

ACHIEVEMENT.

Born the center of the world ... Americans have stretched their ... and kept apart the ... West, and ever ... cocoons that about them ... the seas, made mad ... to fits with other ... meaning, with their ... where shores and ... its hold that their ... ness aloft the hills in ... Joined seas between ... West their ... main. ... for reinforcement ... RALPH ...

Riverside.

SOCIALISTS IN THE FIGHT.

Riverside Local Campaign Is Becoming Complex.

City Spends Thousands on New Water System.

Home Telephone Company to Expand.

[BY SPECIAL WIRE TO THE TIMES.]

RIVERSIDE, Oct. 16.—[Exclusive dispatch.] The first element of real interest in the approaching municipal election developed today with the announcement that the Socialists would nominate a candidate for Mayor. This will place at least three candidates in the field for this office, ballots being in circulation for Councilman Bradford Morse and Councilman Oscar Ford.

The action of the Socialists places entirely new aspect on the Mayoralty situation, as it was understood that they would keep out of the contest this year.

The plan is to nominate Lloyd Edwards, who as a candidate for the Assembly two years ago, polled more than 49 per cent. of the entire vote cast for three candidates for Mayor. Under the charter the election is strictly non-partisan and the present situation affords considerable field for speculation.

TO PROVIDE RESERVOIRS.

Relative to the acquisition of the lands, the most important at present, the development of a domestic system to cover the entire high lands, as well as low will be taken in the near future. Of the $1,500,000 bond issue, the sum of $400,000 has been set aside for extensions and improvements, which among other advantages will give domestic water to the Arlington Heights district, famed for its orange and lemon groves and beautiful building sites.

Chas. S. Burns of the engineering firm of Burns & McDonnell of Kansas City, Mo., employed by the city to carry out the plans for the completion and extension of the three reservoirs, is in the city with the plans and specifications, and will shortly be asked for with reference to some of the work.

The city has just arranged for the purchase of two reservoir sites from the Riverside Trust Company. These sites, of a donation of 1200 feet, are located in the high lands owned by the company along the eastern and southern portions of the city. These auxiliary reservoirs will be supplied from a larger reservoir at Mary and Linden streets.

STEVENSON'S WIDOW SUES.

Mrs. Robert Louis Stevenson, widow of the famous novelist and poet, has brought suit in the Superior Court against Mr. and Mrs. Frank L. Abbott for the collection of $3,000 alleged to be due on a promissory note given August 15 last. The note is secured by a mortgage on the Abbott building at the northeast corner of Main and Sixth streets.

An expenditure of about $42,000 is authorized by the Pacific Telephone & Telegraph Company in this district. The plans include the construction of two additional circuits between Corona and Elsinore, and four additional circuits between Riverside and Corona. The project will involve 600 poles and 3500 crossarms.

MISSING MAN FOUND.

Albert Sabalis, who has been missing from Monday and whose family have been unable to get any trace of his whereabouts, was located today at a point beyond Perris by his son, who at first did not recognize. The elder man was found to be in a dazed condition, and was endeavoring to walk back to Texas, from which State he removed to Riverside less than a year ago.

HUNTINGTON BEACH.

HUNTINGTON BEACH, Oct. 16.—Nearly a thousand persons attended the annual barbecue given by the Sugar Company of this city to the beet growers who contract acreage to the local factory and to the employes of the company here. In a grove tables were spread with roasted meat and other edibles and "refreshments" were the leading business men of this city, who recognize that the sugar factory is the biggest source of revenue to the business of Huntington Beach. Ranchers were present not only from this county but from Los Angeles county to which the same company has extended its operations.

SHOES That Fit

There's much wholesome Comfort in wearing a pair of Staub's Shoes, for they're always perfectly fitted.

This Expert Fitting Service of ours, combined with highest quality Footwear, has made ours the most popular Shoe Store in town.

Come in and be fitted to one of the snappy Fall Models. $3.50 to $7.00.

Staub's
238 So. BROADWAY

MASON PROPERTY
Let us show you some real harvest property. Big excursion every Sunday.
MASON-KWIS-CRAM
Rm. 4 Union Oil Bldg. F2334.

Matheson
Moved to
737-741 S. Broadway.

$15 $20 $25

Fifteen Dollars
Twenty Dollars
Twenty-five Dollars

Mere words and figures, of course—BUT!—

They mean something to every one of us. And they mean *more* at some times than others.

$15, or $20, or $25 spent on a Suit or Overcoat from the famous old clothing house of Harris & Frank means a maximum of value at a minimum of price.

Our pride in the place we hold in the business world—our ambition to hold that place in the future—dominate the merchandising of this establishment.

We know that it will pay you financially, and we believe that it will pay you spiritually—as far as your peace of mind is concerned—to buy here.

Fall Shirts!

—New colorings.
—Correct fabrics; all sizes and sleeve-lengths.

"Manhattan"

Shirts at $1.50 or more.
"H. & F." Shirts $1.00.

Underwear

Fall weights in union and two-piece suits by many makers. All prices.

Brief underwear in stock the year around, now!

Nettleton Shoes for Men Who Know!

Harris & Frank
437-443 SOUTH SPRING ST.

COTTOLENE
CONTAINS NO HOG FAT
USE 1/3 LESS

Here is what Marion Harland said in 1906 about

Cottolene

"Many years ago, I discontinued the use of lard in my kitchen and substituted for it, as an experiment, Cottolene, then comparatively a new product. Since my first trial of it I can truly say that it has given complete satisfaction. I honestly believe it to be the very best thing of its kind ever offered to the American housekeeper."

MARION HARLAND.

Cottolene makes biscuits that are tender when they are cold—that is a sure test of a good shortening. Try it yourself. Make the biscuits like this:

BAKING POWDER BISCUITS

2 cups flour, 3 teaspoons baking powder, 1 teaspoon salt, 4 tablespoons Cottolene, 3-4 cup milk. Sift flour, salt and baking powder together; rub in Cottolene; mix lightly and quickly; mixture should not be dry; roll out on board, cut into small biscuits, bake ten to fifteen minutes in hot oven. To make biscuits richer, mix with cream. Whole wheat, graham or rye biscuit may be made in the same way.—Edith L. Clift.

Won't you follow the example of famous cooks and make Cottolene THE fat for all your cooking?

Order a pail from your grocer; also send to us for the valuable FREE Cook Book, HOME HELPS.

THE N.K. FAIRBANK COMPANY
CHICAGO

—Home of Ostermoor Mattresses— —McCall Patterns—

Coulter Dry Goods Co.

FOUNDED IN 1878

U. S. Postoffice Sub-Station — W. U. Telegraph Branch — American Express Branch

Our First Special Sale of Early Fall Suits

Should attract widespread attention among women who know the excellent values we have been showing at full regular prices this season. These garments are early purchases, made at less than we usually have to pay for such values:

Eighty-five Suits

—in handsome navy serges and cheviots, Copenhagen cheviots, gray mixtures, navy eponge, brown, navy, Copenhagen and mahogany brocaded or matelasse weaves; navy and Copenhagen pebble cheviots; brown, cream, green diagonal cheviots; Bedfords and a few mixtures—

$20.00 suits $16.75
$22.50 suits $18.75
$25.00 suits $20.75
$30.00 suits $23.75
$35.00 suits $28.75
$45.00 suits $34.75
$50.00 suits $40.75

—Garment Section, Second Floor—

$3.00 Brand New Woolens $2 Yd.

A window display of these handsome 54-inch striped eponges, mistrals and boucles better tells the story of values than type can. The range of colors is good, in street shades, and these stylish, new, desirable goods will be on sale today and Saturday at a reduction of $1 a yard—or $2

$1.50 Poplins

—plain 40-inch poplins, in all new shades $1.25

—Wool Goods, Broadway Annex—

McCall's Magazine Special 35c Offer

For this week only we offer McCall's Magazine, delivered to your home the first of each month, for 35c a year, instead of 50c, its usual price. In addition, you receive your choice of any 15c McCall Pattern, to be given you any time you desire it. Take advantage of this offer now, before it is withdrawn.

—Patterns, Rear South Aisle—

15c "Sunlight" Yarn at 7½c a Skein

Every woman who uses yarn knows this famous brand—you can buy it in colors—no black or white—now at just half price, or in full skeins 7½c

Serving Trays

—of imitation mahogany; oval shape; these are covered with glass over figured cretonne, and are very handsome, having brass handles at either end; excellent values at $1.25

—Third Floor—

High-Grade Corsets, Worth to $9, Special $5

These are good makes and good models—Lily of France corsets that sell the world over at more than five dollars—many of them being real nine-dollar corsets—

Lily of France Corsets

—in good, down-to-date styles and materials; special $5

New Rengo Belt Corsets

—in the very latest models, have just arrived; see them at $3.50

—Corsets, Second Floor—

Notions Specials

Guaranteed 25c, 30c and 35c dress shields, special, three pairs for 50c; per pair 20c
5c Safety Pins, two for 5c
5c Tape, three for 10c
5c wood or wire coat hangers, three for 10c
Barrettes, back and side combs, cut One-Third.
5c Pin Cushions, three for 10c

—Notions, South Aisle—

Short Lengths of 75c to $2 Chiffon at 50c

Some two weeks ago we held a similar sale to this—and ever since we have been besieged with calls to repeat the offer; here it is:

Handsome Nets and Chiffons—the nets in brown, green, gray, black, tan and yellow; chiffons and mousselines de soie, in colors; some chiffons in black, with gold figures; these are eminently suitable for overdresses, waists and evening gowns; 45 inches wide, and worth all the way from 75c to $2.00 a yard, special Friday and Saturday 50c

—Laces and Embroideries, Main Floor—

New Styles in Coats and Hats for Children

All that is good in the fashion world of very little folks finds full representation here. We mention now the newest styles in coats, reefers and hats:

Children's Coats

sizes 2 to 6; black plush, plain, double-breasted and belted styles; $7.50, $8.50, $9 to $15

—gray and brown chinchilla; brown and blue twills; navy and brown Meltons; brown and blue boucles; plain or belted styles, $6 to $11

Reefers—in navy, golf red; checks, coverts and mixtures; $7 to $11

Children's Hats

—in velvet plush, plain or trimmed with flowers, feathers and ribbons; for children of one to six, at various reasonable prices.

Boys' Hats

—in felt and velvet, 75c to $1.75.

Hats at Half—odd lines of hats and bonnets, in velvets, plush, felt and corduroy, were $1 to $12.50, now 50c to $6.25

—Children's Wear, Second Floor—

Silk Petticoats With Fitted Bands—New

If you'd have the very newest thing in petticoats, see these new fitted band styles; they permit no fullness about the hips, and so conform to present style-lines:

Shown in Good Silks

—in various colors; really noteworthy values $3.75

—Petticoats, Second Floor—

Bags Worth to $4.50 at $2.85

Regulation and the new vanity styles, in morocco and some real seal, at...$2.85

—Leather Goods, Main Floor—

35c and 50c Stationery at 25c

Boxed linen finish stationery, usually 35c and 50c, special 25c

Free Engraving

—with every purchase of paper (pound paper only, excepted) at 50c or higher—at regular prices, we will include without charge, the engraving of one or two letters.

—Stationery, Main Floor—

215-229 South Broadway—224-228 South Hill Street.

The Sheaves.

PUSH CAMPAIGN OF ANNEXATION.

SEVEN PROPOSITIONS ARRANGED FOR BOARD PLATFORM.

Outsides Must Come in to Get Aqueduct Water Is Principal Plank of Commission—Mayor Finds San Fernando Residents in Receptive Mood—Anderson Resigns.

Seven separate propositions are to be the basis of action in the formulation of a scheme for annexation and consolidation of outside territory to the city of Los Angeles. The Annexation Commission held its second meeting yesterday in the Mayor's office and generally discussed all of these seven propositions, but will have further discussion today at 8:30 o'clock before undertaking to formally adopt any of these foundation planks.

That the committee will insist upon annexation or consolidation before giving Los Angeles aqueduct water service is absolutely settled as the basis of the entire movement. The particular point on which there is considerable divergence of opinion is that of what method shall be required for the construction of water mains and distribution systems. This was given much time yesterday, and No. 5 in the statement given below as the propositions under consideration to be submitted to the outside districts, is still far from settled.

The seven propositions are:

(1.) Annexation or consolidation should be a condition precedent to the furnishing of water to any territory.

(2.) Annexed territory should bear its proportionate share of the aqueduct, power and harbor bonds, but not of the balance of the outstanding indebtedness of the city.

(3.) Annexed territory should have local boards of public works to pass on questions relating to streets and local public works and oversee such work, all under the direction of the city's Board of Public Works.

(4.) Agricultural sections should be classified as such, in contradistinction from city sections, and should have one-half of the annual taxes they pay for the general running expense of the city set aside to constitute a road fund for general road work in such agricultural sections. To balance this road fund arrangement, the city should not attempt to furnish to the agricultural sections those features of city expenditure which are not needed in agricultural sections, such as expenditures for parks, playgrounds, garbage collection, and, to a large extent, expenses for fire and police protection.

(5.) Annexed territory shall pay for its own distributing system for the distribution of water, but the city shall construct certain main lines, to be specified, carrying the aqueduct water to the local distributing systems.

(6.) Extension of any light and power system which the city may install, shall be made in annexed sections on the same general plan that may be followed within the present city boundaries.

(7.) Annexed territory desiring to connect with the outfall sewer to the sea shall have the right to do so, and the city shall enlarge the capacity of the outfall sewer from time to time, as may be necessary.

At yesterday's meeting a permanent organization was formed by electing Mayor Rose as chairman; Councilman Betkouski, vice-chairman, and George B. Harrison, secretary. The commission voted to ask the City Council for a stenographer's services.

J. A. Anderson tendered his resignation as a member of the commission and the Mayor and Betkouski were empowered to nominate an appointee to fill this vacancy and present this name to the City Council for confirmation.

The Mayor reported his visit to the San Fernando Chamber of Commerce on Wednesday evening and said he found his hearers in a very receptive mood and anxious for a conference with the commission. It is probable that such a conference will be arranged for next Tuesday.

Miget-Quality Silks

EGYPTIAN CRÉPE

A pure silk Crepe with all the mysterious charm of the Orient woven into its rich fabric.

There's a Miget-Quality Silk for every occasion. Accept no less.

INDESTRUCTIBLE VOILE—Looks like cobweb—wears like broadcloth. The strongest sheer silk ever made. We dare guarantee it to outwear the lining.

TANGO CREPE—for the new frocks "la Dance." A new clinging silk fabric of Chinese construction.

PUSSY WILLOW CHIFFON CREPE—Broche and plain to match—a fabric of peach-skin finish in all the new nature colors.

KISMET DE LUXE—a rich brocade silk—never before produced on a power loom.

MIGET-QUALITY SILKS THE NEW SILKS FIRST

M. C. MIGEL & COMPANY New York City

J. W. Robinson Co.
Broadway and Third

A Saturday Sale of Cloth Suits and Dresses For Young Girl's!

A SATURDAY sale of blue serge Norfolks—of black-and-white checked suits, straight skirted, box coated; a sale of rough-weave heather mixtures in the brown tones—and Diagonal Serges in black and white, blue and black.

A splendid showing of the blue serge suit—to which so many young girls are loyal. Cheviots in blue, serges in blue—a few blue velvets.

At $10, $12.50, $15 and $17.50!
Tailored Suits formerly priced at $20, $25, $30 and $35!

Wool Dresses at Half!
Simply Tailored Serge Dresses

A FEW models of crepe-ratine, ratine—but most of them of soft French serges thoroughly tailored—attractive one-piece dresses for fall wearing.

Made Russian fashion, in girlish Peter Thompson style, with the new accordion-plaited skirts.

In fourteen, sixteen and eighteen-year sizes—these are attractive school and college dresses; or they will fill the small women's need of a one-piece wool dress for fall.

$25 dresses for $12.50; $20 dresses for $10; $15 dresses for $7.50 and $12.50 models for $6.25!

Just Received
Young Girl's Sport Coats!
of chinchilla, in Sumac-red, Dutch Blue and Russian Green!—$15!

J. W. Robinson Co.
Broadway and Third

A few models in children's coats, four and six-year sizes—at $2.95!. Models in Broadcloth, velvet, serge and corduroy; Several Splendid Models in white!

WEDDED IN OLD AGE.

Veteran of the Civil War Woos and Wins a Comrade's Widow—Ceremony Last Night.

An unusual marriage ceremony was performed last night at the home of E. E. Green, No. 1040 West Thirty-fifth place. The groom was Jonathan H. Green of Pasadena, father of E. E. Green, aged 76 years, and the bride was Mrs. Martina L. Hamblett of Pasadena, 65. The ceremony was performed by Rev. J. D. Habbick, in the presence of a few immediate relatives and friends.

The groom is a veteran of the Civil War, having served in the Ninety-second Illinois Volunteers, and is an active comrade of the Grand Army of the Republic. The bride is a soldier's widow and is active in the work of the Woman's Relief Corps, and other patriotic organizations, and thus the two have been thrown together in their old age. They will at once take up their residence at the home of the groom, No. 296 Cypress avenue, Pasadena.

Mrs. Green has been twice married before, her second husband having died in Pasadena about five years ago. Mr. Green is not now in active business, but was formerly a wholesale paint dealer. His wife died about two years ago, and he has continued to occupy his residence ever since her death.

CAUGHT WITH PELF.

Jewelry Salesmen With Fortune in Samples Arrested After Flight Into Arizona.

Alfred Astuty, aged 28, and Frank Cazena, aged 27, former employees of the Brilliant Jewelry Company, who disappeared a week ago, it is alleged, with $10,000 worth of jewelry belonging to the firm, were captured last night in Phoenix, Ariz., by George Gill, a private detective in the employ of the firm.

On the pretext of calling on Venice merchants the men secured the jewelry as samples. Instead of going to the beach town, they went to Phoenix.

Both men are Italian-Americans and unmarried and came to Los Angeles from Chicago five years ago. They had been in the employ of the Brilliant Company only a short time, came well recommended, and their previous records are clear.

Practically all the stolen property was recovered.

GET-TOGETHER DINNER.

Supervisor, Juvenile Court Judges, Probation Officers and Others Attend First Series Affair.

A get-together meeting was held in the probation officers' department yesterday, the first of a series to be given every month. Dinner was served and speeches were made by Supervisor Norton, Juvenile Court Judge Taft, Civil Service Commissioners Hunter and Doty, and Mrs. Fannie Byrum, probation officer. Chief Probation Officer Gibson was toastmaster.

The guests of the probation officers included Mrs. J. D. Taylor, president, and the following members of the committee from the Parent-Teachers' Association: Mrs. Harvey Trowbridge, Mrs. P. T. Anderson, Mrs. Charles Adair, Dr. Jesse Russell and Mrs. William Porter.

REMEMBER—Although a dress-form may resemble you in measure it still will be useless for your purpose unless width, height, general lines and poise are correct. "NATURE FORMS" are an exact reproduction of YOU, arms, bust, skirt and poise. You can make everything once without trying on yourself. Most perfect dress-form made.

NATURE FORM CO., 317 S. Hill St.

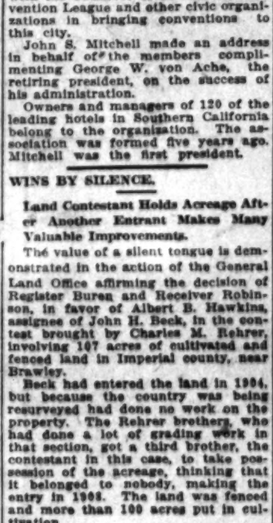

Walter Raymond,
New president of the Southern California Hotel Men's Association.

HOTEL MEN'S ELECTION.

Raymond New President of the Association—Will Help Bring Conventions to Los Angeles.

The Southern California Hotel Men's Association held its annual meeting and election yesterday in the organization's headquarters in the Title Insurance building. These are the new officers:

President, Walter Raymond, Hotel Raymond, Pasadena; first vice-president, S. J. Whitmore, Alexandria; second vice-president, Carl Knappe, Van Nuys; third vice-president, F. L. Taylor, Hotel Balboa; secretary, E. W. Cason; assistant secretary, Lee Holliday Gates; treasurer, Harry Loomis, Angelus; assistant treasurer, W. J. Colopy, Baltimore.

Following are the members of the Executive Committee: George W. von Ache, chairman; Walter Brode, John S. Mitchell, C. C. Loomis, H. C. Fryman, W. B. Cerwin, Edward Davis, Dwight Heart, C. J. Cerwin, B. F. Green, J. H. Holmes and M. M. Potter.

Methods for improving the service and general tone of the hotels of Southern California were discussed yesterday. The organization voted to assist in the work of landing the 1915 Elks' convention, if possible, for Los Angeles, and to co-operate with the Chamber of Commerce, Convention League and other civic organizations in bringing conventions to this city.

John S. Mitchell made an address in behalf of the members complimenting George W. von Ache, the retiring president, on the success of his administration.

Owners and managers of 120 of the leading hotels in Southern California belong to the organization. The association was formed five years ago. Mitchell was the first president.

WINS BY SILENCE.

Land Contestant Holds Acreage After Another Entrant Makes Many Valuable Improvements.

The value of a silent tongue is demonstrated in the action of the General Land Office affirming the decision of Register Buren and Receiver Robinson, in favor of Albert B. Hawkins, assignee of John H. Beck, in the contest brought by Charles M. Rehrer, involving 167 acres of cultivated and fenced land in Imperial county, near Brawley.

Beck had entered the land in 1904, but because the country was being resurveyed had done no work on the property. The Rehrer brothers, who had done a lot of grading work in that section, got a third brother, the contestant in this case, to take possession of the acreage, thinking that it belonged to nobody, making the entry in 1908. The land was fenced and more than 100 acres put in cultivation.

When the survey was completed, it was found that there were overhanging pieces involving the land entered by Beck upon which Charles M. Rehrer had entered. A contest resulted in the finding that the land upon which Rehrer had expended a lot of money was within the desert land entry of Beck, and the latter was awarded the claim. About this time Beck assigned his claim to Hawkins.

It is asserted that all the time Rehrer was improving the property, Beck, serene in his rights, allowed him to go on and do the work without any protest, with the result that he gets the result of the money and work that Rehrer expended on the property. It is alleged that the land is worth at least $100 an acre, the most of the value coming from the Rehrer improvements.

Exquisite Trimmed Hats at $10.00

—*The very newest trimmings artistically arranged on exclusive shapes.*

—*Values unapproachable elsewhere.*

—*We invite your critical inspection.*

Marvel Millinery
241-243 South Broadway

His Vanity.

PEN FLOURISH HIS DOWNFALL.

DETECTIVES' YEAR-LONG SEARCH COMES TO END.

Check-Passer of Many Aliases, Police Say, Operated from Maine to Seattle and Down the Coast. Debonair Prisoner Smiles and Keeps Silent.

Vanity, which prompted him at all times to add a flourish to his signature, brought about the downfall of Charles E. Atwood yesterday. Detectives have sought him for a year. The apparently limitless number of fictitious checks bearing that peculiar signature, led to his apprehension.

A Harris Detective Agency operator, who hurried to a Broadway store yesterday when notified that a stranger had presented a check with the peculiar flourish, made the arrest. According to the officers, virtually every downtown store has been the victim of Atwood, who is prepossessing in appearance.

The procedure in each instance was for a man, believed by the police to be Atwood, to present a check drawn on an outside bank. In carrying out this plan, the check man has used banking institutions in virtually every State in the country.

He has used many aliases, although in most instances the checks are indorsed by C. E. Atwood, Rionido, Cal. Among the names used and appearing on the various checks passed here are: J. H. Burns, E. R. Sparks, N. B. Reese, Nelson B. Hayes, G. A. Cohen, M. N. Wilson and others.

Checks recovered by the police—on which Atwood is said to have realized—are drawn on the First National Bank of Portland, Me.; Seattle National Bank, First National Bank of Asbury Park, N. J.; First National Bank of Nashville, Tenn.; National Bank of Worchester, Mass.; Long Beach National Bank, and others.

The checks passed on merchants and business men here vary in amounts from $10 to $25.

Papers and other documents in his pockets tend to show his connection with a number of reputable institutions, although in each and every check bearing his signature the checks have been returned with the indorsement, "No Account Here."

In some instances, the check man has been known to introduce himself as president of the Atwood Grape Juice Company of Seattle, Wash.; at other times he is said to have represented himself as the proprietor of a hotel and cafe at Rionido, Cal., also as proprietor of the Hotel Cornell in San Francisco. Papers found when he was searched purport to show that he is western manager of the George G. Glowa Cutlery Company of Philadelphia.

LOST FROM STOCKING.

Woman Puts Diamonds in "Safest Place," Changes Shoes and Misses the Gems.

Mrs. George Hughes, wife of an engineer living at No. 212 East Vernon avenue, reported to the police last night the loss of a diamond ring and stud value dat $1000. According to the story told by Mrs. Hughes, she was taking the stones downtown to have them reset. She carried them in her stocking.

Arriving in the shopping district she decided to get a pair of new shoes. She walked into a Broadway store and purchased her shoes, also buying a pair of stockings. In changing her stockings and shoes in the store, according to her story, she forgot the diamonds.

[Photo by Matzene.]

Miss Margaret Gaffey,
Who is entertaining informally with a house party at her home in

Tables Gas Issue.

CAMPAIGN FOR LOWER STREET CAR FARE

DELEGATES to the Federated Improvement Association meeting—about seventy-five—in the Chamber of Commerce, enthusiastically united last night in launching a movement for reduced street car fares on all lines now operating or to be operated in the city.

Action to this effect was taken after several hours debate on the report of the Natural Gas Committee and the decision to lay it on the table for consideration after the State Railroad Commission reports.

The natural gas rate decided on by the committee is 36 cents within the city limits, with the additional stipulation that the Railroad Commission be urged of the need of placing the rate of 14 cents from the field to Glendale—8 cents royalty, 3 cents for service and 3 cents for interest and profits.

While the majority of the delegates seemed in favor of action on the report, opposition developed from several sources and it was pointed out that while the maximum rate of 50 cents probably will be adopted by the commission, the federation had better delay adopting the report until the commission's ruling is received.

W. H. Galbraith introduced the motion to procure a reduction in street car rates, asking that the railways sell reduced rate books of tickets at 25 cents, 50 cents and $1.

"The Los Angeles Railway is at this time issuing books of tickets at less than full price for the use of school children," he said, "and in a large number of cities throughout the country the different railway companies are selling reduced rate books to the advantage of both the citizens and corporations.

"A large number of [illegible] and women here would be [illegible]. The plan has been found [illegible] to greatly increase the [illegible] nues of the companies which [illegible] it into operation."

Unanimously and without [illegible] the suggestion, remolded in the [illegible] of a motion, was finally put in shape of a formal resolution [illegible] adopted.

A committee of five was [illegible] by the chair to immediately [illegible] issue up and report at the next [illegible] ing. The campaign will be [illegible] throughout every district of the [illegible] through the various improvement [illegible] sociations.

Four other committees of five [illegible] appointed to co-operate with [illegible] ment bodies in different [illegible] the purpose of assisting them [illegible] taining the demands of [illegible].

Probably the most important of [illegible] issues brought up, aside from [illegible] street car and gas questions, was [illegible] with a flavor of the perennial [illegible] —to prevent the Park Commission [illegible] from furnishing its necessary [illegible] residence in Exposition Park [illegible] a front foot property.

Taxpayers of Glendale [illegible] that the Los Angeles Railway [illegible] pelled to build a system through [illegible] district.

West Jefferson-street [illegible] sens demand better school [illegible] seeking the assistance of the [illegible] ation to back them in their [illegible] to have the Council take some [illegible] on their request.

Residents of the southeast [illegible] the city succeeded in getting [illegible] mittee of five to confer with [illegible] association for the purpose of [illegible] relief from storm waters.

After Two Years.

MAY CLEAR UP MYSTERY OF HEARTLESS SWINDLE.

THREE men are held at the City Jail, who, it is thought, may be those wanted for robbing two Swiss milkmen of $18,000 by a bunco game two years ago. The police believe one of the men may have figured in a more serious crime—that of murder—in San Francisco. The case in question was the killing of a man on Telegraph Hill, in the northern city, some months ago. The identification bureau at Central Station was able to identify Biatti, or De Bois, as a man who was arrested in the Bay City on April 10, 1912, on a bunco charge, but was dismissed on account of insufficient evidence.

Biatti gave his age as 29, but looks older. Sauuant gave his age as 32. Peres said he is 67, and looks it. Detectives McNamara and Fitzgerald made the arrests. Peres was noticed to be industriously chewing, but the action appeared to be overdone, and when the officers compelled him to reveal the "quid," it proved to be [illegible] three Mexican $100 bills [illegible] aged by mastication.

The Balloni case, which the [illegible] are suspected of being connected [illegible] was the familiar animal game. [illegible] Balleonis were about to [illegible] Switzerland, having realized [illegible] sum of money by the sale of [illegible] business, a dairy. The [illegible] represented that their sole [illegible] turning to Europe, was [illegible] Switzerland, and all [illegible] a stage of good [illegible] familiar "posing" of the [illegible] the crowd in the [illegible] and the equally familiar [illegible] of another faithful [illegible] newspaper clippings in it. The [illegible] in the tragedy, as it proved to be, [illegible] the dairymen brothers, was [illegible] ing of the method after the [illegible] friends had disappeared.

The Balloni brothers, who [illegible] work on a ranch near this city, [illegible] brought here in the hope of [illegible] ing the suspects.

Trio of Balloni bunco case suspects,
Now held in the City Jail. From left to right, they are Ceria Peres, Joseph Sauuant and [illegible] De Bois.

XIITH YEAR.

MOTOR C[AR] DEALER[S] ASSOCIATI[ON] DIRECTOR[Y]

APPERSON JACKRABBI[T] T. Shettler Co., 151 W[est] Tenth and Olive Sts. H[ome] Main 7034, Home 10167.

BUICK—HOWARD AU[TO] Tenth and Olive Sts. H[ome] Main 9040.

BEARDSLEY ELECTRIC[—] ley Electric Co., 1250-1260 W[est] St. Home Phone 53018, Pa[cific]

FORD—The Pacific [M]otor Branch, limited agents for C[ity] Angeles, 1001-09 South Ol[ive] 10457. Broadway 2968.

FRANKLIN AND R. & L. [ELECTRICS]—R. C. Hamlin, [1] S. Flower. M. 7877, Ho[me]

HOWARD SIX — PAIGE [SIX] PARD-STEWART. T[WIN SIX] Motor Car Co. of Cal., 1058-60 [S.]

HUDSON — Harold L. [Arnold] 1118 to 1128 S. Olive St. Main 678; Home A4734.

HUPMOBILE—MITCH[ELL] Greer-Robbins Co., Twelf[th] Flower Sts. Bdwy. 5410.

JACKSON — Chas. H. Tho[mas] 1142-44 S. Olive St. F6390, 1947.

KISSELKAR—Pacific Kiss[elkar] Branch, 1001 S. Olive St. [Main] 2963; Home 10457.

LOZIER—Bekins-Speers Motor[s] Pico at Figueroa St. 60634; [Main] 90.

NATIONAL — National Motor [Car] Co., 1355 S. Flower St. Main 60593.

OAKLAND CARS, STAND[ARD] TRUCKS—Hawley, King & Co. [1] S. Olive St. Homes 60361; Bdwy.

OLDSMOBILE — Oldsmobile [Co.] 1205 South Olive. Main F5647.

OVERLAND—J. W. Leavitt & [Co.] 1235 South Olive St. Main 60537.

PACKARD and R. & L. ELECTR[IC] —California Motor Co., Tenth [and] Hope Sts. Main 6060; 60405.

PIERCE-ARROW — W. E. B[uick] 1701-1711 S. Grand Ave. Ho[me] 60305; Main 2257.

POPE-HARTFORD—Wm. R. R[ussell] Corner Tenth and Olive Sts[.] Main 7278, Home 60173.

PREMIER—Premier Motor Car [Co.] 1127 South Olive St. Main 6[0] F2664.

REGAL—Big Four Automobile [Co.] 1047-49 S. Olive St. Home F23[5] Sunset Bdwy. 952.

SIMPLEX and MERCER — Simplex [Motor] and Mercer Pacific Coast Agency [Co.] 1057 S. Olive St. A4547. M. 75[0]

STUTZ — Walter M. Brown Co., 41[5] 414 West Pico St. Home 2500 Main 7047.

UNIVERSAL TRUCK—Easter[n] Motor Co., 825-827 South Olive [St.] F2965, Main 2965.

VELIE CARS and TRUCKS—Reniol[d] Motor Car Co., 1230 S. Main St. Main 1068, Home 10799.

WINTON — W. D. Howard Motor Car Co., 1238 South Flower Street. Bdwy. 4180. Home F5609.

DR HOM[E]

Prevents [illegible] loose teeth. Bad [illegible], sore or bleeding gums are [illegible] operation aid: Treating [illegible] and making teeth with[out] [illegible] plate restoration plates [illegible] absorbing of the gums. [illegible] Removing, filling and [illegible] crowning made painless by Analgesia.

IN THE FIELD OF SPORTS

The Los Angeles Times

XLII" YEAR. FRIDAY MORNING, OCTOBER 17, 1913.—4 PAGES. PART III.

MOTOR CAR DEALERS ASSOCIATION DIRECTORY

APPERSON JACKRABBIT — Leon T. Shettler Co., 151 West Pico St. Main 7034, Home 10167.

BUICK—HOWARD AUTO CO., Tenth and Olive Sts. Home 60009, Main 9040.

BEARDSLEY ELECTRIC—Beardsley Electric Co., 1250-1260 West Seventh St. Home Phone 53018, Pac. Wil. 788.

FORD — The Pacific Kissel-Car Branch, limited agents for City of Los Angeles, 1001-09 South Olive Street. 10457, Broadway 2963.

FRANKLIN AND R. & L. ELECTRICS—R. C. Hamlin, 1040-1044 S. Flower. M. 7877, Home 60249.

HOWARD SIX — PAIGE — LIPPARD-STEWART. Thomas Motor Car Co. of Cal., 1038-60 S. Flower.

HUDSON — Harold L. Arnold, 1118 to 1128 S. Olive St. Sunset Main 678; Home A4734.

HUPMOBILE—MITCHELL—Greer-Robbins Co., Twelfth and Flower Sts. Bdwy. 5410, A1187.

JACKSON — Chas. H. Thompson, 1142-44 S. Olive St. F6390, Bdwy, 1947.

KISSELKAR — Pacific KisselKar Branch, 1001 S. Olive St. Bdwy, 2963; Home 10457.

LOZIER—Bekins-Spears Motor Co., Pico at Figueroa St. 60634; Bdwy. 90.

NATIONAL — National Motor Car Co., 1355 S. Flower St. Main 5347, 60393.

OAKLAND CARS, STANDARD TRUCKS—Hawley, King & Co. 1027-33 S. Olive St. Home 60361; Bdwy. 1823.

OLDSMOBILE — Oldsmobile Co., 1205 South Olive. Main 3130, F5647.

OVERLAND—J. W. Leavitt & Co., 1235 South Olive St. Main 4831; 60337.

PACKARD and R. & L. ELECTRICS—California Motor Co., Tenth and Hope Sts. Main 6060; 60406.

PIERCE-ARROW — W. E. Bush, 1701-1711 S. Grand Ave. Home 60305; Main 2257.

POPE-HARTFORD—Wm. R. Ruess, Corner Tenth and Olive Streets. Main 7278, Home 60173.

PREMIER—Premier Motor Car Co., 1127 South Olive St. Main 679, F2664.

REGAL—Big Four Automobile Co., 1047-49 S. Olive St. Home F2533, Sunset Bdwy. 952.

SIMPLEX and MERCER — Simplex and Mercer Pacific Coast Agency, 1037 S. Olive St. A4547, M. 7563.

STUTZ — Walter M. Brown Co., 412-414 West Pico St. Home 25003, Main 7047.

UNIVERSAL TRUCK—Eastern Motor Co., 825-827 South Olive. F2065, Main 2965.

VELIE CARS and TRUCKS—Renion Motor Car Co., 1230 S. Main St. Main 1068, Home 10799.

WINTON — W. D. Howard Motor Car Co., 1238 South Flower Street Bdwy. 4180, Home F5609.

Light Boy, a famous polo pony,
Owned by John Mathews and W. J. Dunn, which will appear at the Driving Club races Sunday.

Irishman.

O'ROURKE GETS INTO TROUBLE.

Sacramento Scribe Writes a Josh Article.

Whereupon Patsy Wants to Spit in His Face.

Sentiment Strong Against Tiger Player.

[BY DIRECT WIRE TO THE TIMES.]

SACRAMENTO, Oct. 16.—[Exclusive Dispatch.] Ill feeling which Patsy O'Rouke has harbored against a baseball writer on the Sacramento Union since the latter first started a campaign two years ago to oust the pugnacious ball player from the management of the local club, broke out in a flow of verbal vulgarity at the Wednesday game here. On the complaint of the newspaper man to A. T. Baum, president of the league, an investigation is now in progress.

In the Tuesday game during the second inning, Koestner of the Venice club walked two of the Wolves, Dolly Stark, rated as a weak batter was next at bat. O'Rourke walked out to the mound, apparently to give Koestner a few words of advice. Stark hit the first ball pitched for a three-bagger that proved the turning point of the game. The fans enjoyed a laugh at O'Rourke's expense, and the newspaper man in question wrote a bantering josh story at O'Rourke's expense the next morning. There was nothing of personal animus in the story, but O'Rourke took it as the excuse to approach the press box before the game and in a voice loud enough to be heard throughout the grandstand, he proceeded to tell the scribe just what he thought of him.

An invitation to the scribe to put his face close enough to the screen for O'Rourke to spit in was about the nearest approach to decency made by O'Rourke during his tirade. Two other Venice players stood by while O'Rourke delivered his oration; players on both benches heard and offered no restraining hand. Happy Hogan, manager of the Venice club being among those within hearing distance.

The incident has aroused considerable feeling here, and O'Rourke is less in favor than ever. Public sentiment seems to be in favor of severe punishment, Sacramento having seen the difference between rowdy baseball and clean baseball, and not caring to return to the days when the former prevailed.

TENNIS TOURNEY WILL START TODAY.

Entries for the annual tournament of the California Tennis Club, which will be held this afternoon and tomorrow on the Y.M.C.A. courts in Stephenson avenue, closed yesterday with eighteen teams of doubles entered.

The first match will be held this afternoon at 2 o'clock, and as there are four courts on which to play, it is expected to be able to run off the entire brackets by tomorrow evening.

E. H. McCormick, who is managing the tournament, and Eugene Warren have two legs on the Hogue challenge cup and they expect a hard fight to secure the third one during the present tourney.

A Rumor.

POP DILLON MAY RESIGN AS ANGEL MANAGER SOON.

THAT Frank Dillon will resign the management of the Los Angeles team is a rumor that has been in circulation for more than a month.

Dillon denied recently that he contemplates such a step.

"This is the first that I had heard about it, but if he hands in his resignation I suppose that I will have to accept it," said Henry Berry before leaving for the East.

Dillon, while naturally discouraged and disheartened by his failure to land the club a winner, has not lost faith in his ability as a leader.

However, the failure of the Angels to win the pennant has severely shaken the faith of the fans. They believe that the necessary material was there.

Some of the players are still strong for Dillon, while others are outspoken in their dissatisfaction with his leadership. This is a condition that does not indicate harmony.

It is common talk around the Coast League circuit that this will be Dillon's last year at the head of the Angels. Those, however, who have vouchsafed such "information," have been unable to back it up with facts.

It seems to be just a general impression which has grown out of the repeated poor showings of the team.

THAM ON THE WAY.

SAN FRANCISCO, Oct. 16.—[By A. P. Night Wire.] Sam Langford, the "Boston Tar Baby," arrived here from New York last night and left this morning for Taft, Cal., where on Monday night, October 27, he will meet Jack Lester of Cle Elum, Wash., in a twenty-round bout.

Black Hope.

SAM LANGFORD, RATHER FLABBY, AT BAKERSFIELD.

[BY DIRECT WIRE TO THE TIMES.]

BAKERSFIELD, Oct. 16.—[Exclusive Dispatch.] Sam Langford, accompanied by his manager, Joe Woodman, and his sparring partners, arrived here at 7:15 o'clock tonight from San Francisco, and will leave for Taft tomorrow morning. The colored heavyweight is slightly fat, but will do lots of road work around Taft in the coming week, and expects to be in prime condition for his go with Jack Lester. His training quarters will be at the Mariposa in the oil town.

The Langford-Lester fight will be held Monday afternoon, October 27, at 2:30 o'clock under the auspices of the R. and W. Athletic Club, George E. Wilson, promoter, and will be one of the features of the oil carnival to be held there during that week.

Kid Booker, colored, of Bakersfield, will box Kid Dalton of Los Angeles, twenty rounds at Maricopa Saturday evening, and Langford has consented to second the colored lightweight. Langford starts training tomorrow.

What, Again?

KILBANE AND DUNDEE TO HAVE ANOTHER BATTLE?

THERE is a prospect that Johnny Kilbane and Johnny Dundee may be matched again, but this time as lightweights, as both boys have grown heavy for the featherweight division.

T. J. McCarey has opened up negotiations with Kilbane, offering him the Thanksgiving Day date at Vernon. As Kilbane is making little or no money boxing third and fourth raters among the featherweights, it is very likely that he will succeed.

McCarey's proposition to Kilbane is that he and Dundee box either at 126 pounds or at catchweights.

The promoter has also about closed with Benny Chavez and Eddie Campi to box at Vernon early in November.

Chavez is about the liveliest contender for the bantamweight championship now on the horizon. He is a little Mexican boy from Albuquerque. Chavez has beaten such boys as Battling Chico, Patsy Brannigan, Monte Attell and has fought a draw with Frankie Burns.

CONDON-THOMPSON MATCH SURPRISE.

Milo Condon won his game against J. B. Thompson last night in Morley's three-cushion tournament in fine style, making high run of five points, and running out with thirty-five points in fifty-one innings, during which his opponent scored ten.

Condon started brilliantly, making nineteen points in eighteen innings, and averaging one point for the first twenty innings. His style is easy and confident, with a quality which leads his friends to predict a fine record for him within a year.

L. F. Lawlor defeated J. B. Frick in the first game by 25 to 18, on Wednesday evening. Tonight L. B. Ashton and N. Capelle are matched, Monday being set for the meeting between Gould and R. N. Price.

The quartette of American athletes, who are to tour Australia this winter, will sail from San Francisco for Wellington, N. Z., on November 14.

STANDING OF CLUBS.

PACIFIC COAST LEAGUE.

	Won.	Lost.	P.c.
Portland	106	79	.573
Venice	103	96	.518
Sacramento	97	91	.516
San Francisco	97	99	.495
Los Angeles	94	103	.477
Oakland	85	114	.427

YESTERDAY'S RESULTS.

Portland, 8; Los Angeles, 6.
Los Angeles, 4; Portland, 0.
Venice, 2; Sacramento, 1.
San Francisco, 1; Oakland, 0.

HIGH PRICES IN SPAIN.

MADRID, Oct. 16.—[By A. P. Night Wire.] The popularity of even the world's baseball championship in America, or the annual football finals in England is eclipsed here by a bullfighting spectacle which is being arranged for next Sunday. The occasion is the farewell appearance in the arena of Bombita, the famous bullfighter, who is engaged to marry an English woman. Prices for seats have reached 500 pesetas (about $95.) which is a figure unprecedented in the history of bullfighting.

From a Car Window

The match between Jack Lester and Sam Langford at Taft is just the kind that is loaded with trouble for the boxing game.

Mr. Lester may be as tired of life as every one is tired of Lester; but there are other ways of suicide less painful to the public than hooking up with Sam Langford.

Reports from the last match of the cave man in New York stated that he was so fat that he couldn't climb into the ring without puffing. Lester evidently hopes that Langford may suffer from fatty degeneration of the boxing gloves and give him a chance to make some sort of an escape.

* * *

On the eve of the opening of the Rugby season, let me implore of the rah rah boys to play some small part of the game on the field.

The practice of kicking the ball out of bounds every minute or two is very irritating and certainly was never intended to be a legitimate part of the game. Anyhow, it is a very tedious process for the spectators.

And while we are on the topic, let us—the spectators—raise a roar about a very weary feature of every track meet. This is the long-drawn-out pole vault. They begin with the bar so low you have to excavate for it, and its ascent is so slow that you grow old waiting for something interesting to happen.

* * *

Walter McCredie may as well get the pennant patented and be done with it.

Very peculiar, to say the least, that the Portland managers can lose a whole team to the majors as Portland did two years ago, and then come back and win more pennants.

The local magnates—Mr. Berry and Mr. Hogan—explain that they can't do as well as McCredie because the latter has a combination with a big major league club which sends him players as he needs them.

If that's the case, for heaven's sake combine with somebody, Hen; and you, too, Hap.

* * *

Baseball fans have faithfully supported the two local teams. It is time for them to deliver the goods.

Every time this hint has been spoken before, the magnates of the Angels and the Venice team have looked sarcastically at the questioners and inquired how it is to be done.

It isn't for the fans to say how it is to be done. The fans pay the money and expect to get their money's worth. For three years and more, they have been getting short weight.

It seems to me that the baseball public has a right to demand that the men now behind the two teams make a striking and radical improvement before next season or turn over their franchises to men who are willing to spend the money to produce two real ball teams.

HARRY CARR.

TENNIS SHOULD BE MADE MAJOR SPORT.

[BY A. P. NIGHT WIRE TO THE TIMES.]

STANFORD UNIVERSITY (Cal.) Oct. 16.—Intercollegiate tennis in California is facing disaster unless Stanford allows her winning tennis players to wear a big "S," according to R. Linn Murray, university tennis champion and former varsity captain. Murray points out that such a seemingly small matter really has the significant effect of causing high school tennis cracks to go to the University of California, where the big "C" is allowed tennis men, and he predicts that Stanford never will win another intercollegiate tennis championship unless that game is reclassified as a first-class sport.

Four years ago tennis at Stanford was reduced from a major to a minor sport.

Murray's opinions, which appeared on the campus today in the October number of a college magazine, have stirred up student feeling strongly.

Scrub.

BEAVERS NAB THE PENNANT.

Cinch Flag by Taking First Game from Angels.

Angels Take an Abbreviated Struggle Later.

Ernie Johnson Slams Out a Home Run.

BY HARRY A. WILLIAMS.

By whaling the Angels in the first game of a double attraction, the Beavers yesterday nailed the 1913 flag to the Portland mast and finally and unequivocally assassinated the pennant hopes of Los Angeles and one other city which we might mention.

Of course, Portland thinks it's mighty smart. As far as we are concerned it is welcome to the little old rag. To what profitable use can a pennant be put, anyway? None whatever. Of course, McCredie may decide to wear his, but who wants to go through a long, hard winter clad only in a pennant? Personally, we would chose a good wearable pair of socks or a strong suit of woolen underwear anytime in preference to a pennant.

BILL DOES IT.

Bill James had the signal honor of putting the finishing touches on the process of winning the pennant, Bill being on the mound in the first game, an affair that wiggled along for thirteen innings. The Beavers, by a grand outburst in the final frame, won 8 to 6.

The second game, abbreviated to six innings because of the overgrown condition of the first, went to the haughty Angels, 4 to 0.

When the first game started several persons, most of them equipped with lunch baskets, were to be seen in the grand stand. They looked almost as happy as a family which has gone to pass the day at the cemetery.

By banging Charley Chech consistently for six innings, the Beavers piled up a five-run lead. This caused James to grow over-confident. Bill dropped his guard for an instant in the seventh, and Los Angeles punched him for five runs almost before you could say scat.

THE SAD END.

Hope continued to flicker feebly until the thirteenth, when the Beavers, by means of a little resolute batting by Davis, Doane and Lober, gathered three in a clump and chirographed their cognomens in the citadel of fame.

Derrick doubled in the first inning, and scored on Davis's single. A hit by Davis, Bobby's steal of second and Lober's single to center gave Portland one more in the third. The fourth saw a splash of clean hitting by Chadbourne and Davis and another hated tally. Doane, Kores and Fisher bunched two singles and a double for a brace in the sixth.

Up to this point, as the reader may have suspected, the game had been all one way. In the seventh there was a change for the better; also in the score. Eleven Angels went to bat in that frame, and five of them scored.

MUCH DOING.

It was one of the busiest little sessions imaginable. Howard, Page, Krueger and Meusel all hit the ball with an unmistakable degree of safety, James issued three passes, Johnson and Meusel stole a base apiece and there was a wild throwing seance by Fisher and Chadbourne. This pot pourri served to produce a tied score.

We will now plash wildly along to the thirteenth. Davis opened that round with a dastardly double to center. Davis beat out a slow one to Johnson. Ty Lober then took a horrible revenge on his old pals with a triple that scored Doane and Davis. Lober was held at third while Johnson and Howard disposed of Kores. Fisher then released him with a distant fly to Maggert. This was the final spike in our baseball sepulchre.

Los Angeles made a dying kick in the last half, when Johnson scored on his own hit and a twin blow by Maggert.

WALTER TOO GOOD.

Slagle and Krapp were the pitchers on the supper bill, and the result was a distinct triumph for the former. Walter held the Beavers to one hit, an impotent single by Kores in the second. Krapp was almost as good until the sixth, when the Angels took it into their heads to score four runs. Howard walked and stole second, and Meusel did the same thing after Page and Krueger had succumbed. Goodwin then went in and cracked one to center for Sawyer, scoring Howard and Meusel. Johnson slammed the ball far over the educated dome of Ched Chadbourne for

(Continued on Second Page.)

DUNDEE CAMPS ON RITCHIE'S TRAIL.

Scotty Montieth, en route to New York in charge of Johnny Dundee, writes to The Times from the train.

Although it has been rumored that the two did not intend to return to California, Scotty's letter states that they will be back very soon.

"Next time it will be for a long visit," writes Montieth. "We want to fight Willie Ritchie and the next time we come to Los Angeles we will go into camp and wait for him."

HOMER
636 S. Broadway
Orpheum Bldg.

Pathfinders.

NEW ROUTE OUT OF YUMA.

Will Chop Forty Miles Off the Road.

Wild Bill Ruess Hit Such High Speed

That He Wants to Enter the Phoenix Race.

BY BERT C. SMITH.

[BY DIRECT WIRE TO THE TIMES.]

GILA BEND, Oct. 16.—[Exclusive Dispatch.] We have discovered an entirely new route out of Yuma which if it continues to prove as good and as short as we estimate, will chop off forty miles at least of the road from the shores of the Colorado-to-Phoenix.

Thus far we have not crossed the line. We are at Gila Bend tonight, but may be forced to go into Mexico tomorrow though this would upset all calculations for a border route on the edge of Lower California, and on the United States edge which makes it more interesting.

Though we were seventy miles from a railroad yesterday we found that by returning to the Mohawk Valley road We could keep in touch with the railroad all the way from Yuma to Phoenix. If this is true we will endeavor to find a route out of Phoenix, which will keep the car out of the high hills, and will show the enthusiasts who favor the borderland route for an ocean-to-ocean highway, roads that can be covered any month in the year. This now seems more than possible after our run today which was a part of the time through a well-watered section of the Hassayampa Valley.

William R. Ruess, in the wildest dash he has ever made, covered the nineteen miles from Yuma to Dome this morning in forty-eight minutes. This is the roughest stretch of the entire Phoenix road race course, and Ruess drove it to show what the six-cylinder Pope can do on just such a road. It was the first demonstration made with the big six-cylinder in this sort of going and Ruess made good every instant. With Ruess as mechanician was Bill Tremaine, one of the men who has figured in former Phoenix races.

We have met at least a dozen different touring parties crossing the desert toward Los Angeles. Travel is particularly heavy at this season of the year. The need for adequate road signs is keen. The Maricopa Automobile Club has its hands full with the Phoenix road race, but there is room for some big club, such as the Automobile Club of Southern California, to do a sign-posting stunt that would place such an organization decidedly on the map of Arizona.

GRAND CIRCUIT.

[BY A. P. NIGHT WIRE TO THE TIMES.]

LEXINGTON (Ky.) Oct. 16.—Two stakes were contested for today at the Grand Circuit meeting, the Cumberland, for 2:05 pacers, and the Blue Grass, for 2:10 pacers.

Flower Direct won the former race after losing the first heat to Walter Cochato. In the third heat Longworth B. broke badly and collided with Walter Cochato. The gelding was distanced, but was allowed to start in the next heat because of the accident.

Frank Bogash, Jr., won the Blue Grass stake in straight heats from Del Rey and Herman Wenger, the latter being distanced in the final heat. The 2:15 trot resulted in a straight-heat victory for Bright Axworthy, closely pushed by Moraine in the first and second heats and by Berka in the third.

The 2:20 trot, also a straight-heat race, was won by Jim Todd, Fast Tramp taking second money. Summary:

2:15 trot, best 3 in 5, purse $1000:

Bright Axworthy, b.g. by Axworthy (Kinney)	1	1	1
Berka, b.m. (McCarthy)	2	2	2
Moraine, b.m. (Cox)	3	3	3
Yoter, g.g. (Rogers)	4	5	4
The Student, b.g. (Turner)	5	4	5
Lee Lanes, ch.m. (Clark)	6	10	6
Leslie, b.m. (Geers)	7	6	7
Medina Expectation, b.m. (Doble)	10	7	8
Miss Mambrino, b.m. (Jones)	12	11	9
Alfreda Todd, br.m. (Murphy)	11	12	10
Sadie Barnes, b.m. (Trickey)	13	13	11

Time 2:06¼, 2:10¼, 2:08¾.

The Cumberland stake for pacers; eligible to the 2:05 class June 16; 3 in 5, value $2000:

Flower Direct, b.m. by Direct Star (Whitehead)	2	1	1
Walter Cochato, ch.g. by Cochato (Lee)	1	2	3
Longworth B., b.g. (Murphy)	3	3	4
Peter Gentry, b.g. (Murray)	4	4	dis

Time 2:04¼, 2:06¾, 2:06¼, 2:04¾.

2:20 class trotting, 3 in 5, purse $1000:

Jim Todd, br.h. by Todd (Andrews)	1	1	1
Fast Tramp, rn.h. (McDonald)	2	2	2
Palmer de Forest, b.g. (Cockrell)	3	4	4
Jay Mack, b.g. (Bowerman)	4	3	5
Sir John, ch.g. (Van Brunt)	5	5	dis
The Minstrel, ch.g. (Cox)	6	6	dis
Walter J., br.g. (Stackhouse)	7	dis	

Time 2:11¾, 2:09¼, 2:08¾.

The Blue Grass stake for pacers; eligible to the 2:10 class June 16; 3 in 5; value $2000:

Frank Bogash, Jr., b.h. by Franz Bogash (Murphy)	1	1	1
Del Rey, b.h. (Cox)	2	2	2
Herman Wenger, b.h. (Valentine)	3	3	dis

Time 2:09½, 2:08, 2:04¼.

The Philadelphia City Association of the National Bowling Association, the eastern governing body, will hold the eighth annual championship of the organization at H. J. Bergman's Columbia Hotel Alleys at Atlantic City beginning April 4, 1914. Bergman who is a Philadelphia bowling promoter has ten alleys in his Atlantic City establishment which he offers free of charge to the Philadelphia Tournament Committee including light. As the National Association now permits their annual tournaments to be rolled on repaired alleys, the expense of conducting the tourney is not expected to be great and the holding of the series at the seashore at Eastertide is expected to prove popular. The Philadelphia City Association held the first eastern championship at Atlantic City in 1907.

Alex McLean who will have charge of the six-day bicycle race to be held in Boston in November, will in order to keep all the riders hustling offer a special prize at the end of every hour, on account of the hours being changed from 4 o'clock in the afternoon until 2 o'clock in the morning and he also promises a special prize for a midnight sprint. Such system of prize offering is in vogue across the water and it is one of the means of keeping the races close.

During the months of June, July and August, American-bred horses racing in England won thirty-two races, besides being placed second and third in many. Of the races won, only one was of first-class rank, that being the $50,000 Eclipse Stakes, won by Tracery at Sandown Park, July 18. But some of the others were of good value and much esteemed by English owners.

POLICE PREPARING REVOLVER RANGE.

City Jailer Shand is preparing to install six target frames in the pit on the police range on Bishop street, in readiness for use of the officers in practice and team work for the tri-service revolver match of November 30.

Sergt. W. E. Smith, team coach for the department, expects to call all officers to the range soon after Monday's inspection, when those desirous of competing for places on the teams will be tried out on several courses over the distances up to fifty yards.

After elimination trials are commenced, those showing capacity for the teams are to be taken to Schuetzen Park for seventy-five-yard work, the slow fire event established for one string in the matches.

As the Schuetzen Park owners have offered the 100-yard range free to the department for practice prior to the match, it is possible that the officers may shoot their entire elimination trials on the strange ground, the Eastlake range not being available on week days.

LOCAL POLO STAR IS DOWN IN PERU.

Word was received in Los Angeles yesterday from Lima, Peru, telling of an accident that occurred to the expedition headed by Capt. J. Campbell Besley, former polo player of Southern California. While the expedition was attempting to ford the boiling rapids of the Paucartambo River in the hinterland of Peru one pack animal containing about $2500 worth of valuable moving picture cameras and scientific instruments was carried away. Capt. Besley with a rope fastened around his waist is reported to have gone into the boiling rapids and recovered one camera. The party returned to Lima to secure new equipment, after which they will push back into the uncharted interior of Peru and will attempt to find some trace of the lost Cromer expedition, of which nothing has been heard for the last seven months. The Besley party will cross the Andes into the headwaters of the Amazon River and will descend by that stream to the east coast of South America.

Weighty Referee.

FIGHT FUTURE IS UP TO COURT.

RULING IN VERNON RING TRAGEDY EXPECTED TUESDAY.

Attorneys for Promoters and Others Argue Points of Law With District Attorney, and Submit Briefs for Final Word on Demurrer to Complaint—Other Matters.

The future of "sparring contests" rests with Judge Craig of the Superior Court. Arguments were made yesterday both in favor of the bouts held by the Pacific Athletic Club and against them. The court has the briefs and probably will make a decision from the bench on Tuesday morning.

If he sustains the demurrers to the indictment charging Tom McCarey, Jess Willard and others with violating section No. 412, that will end the matter until the Legislature passess a better enactment or unless there is some violation of the present rules laid down governing a boxing contest.

But if the court rules in favor of the State and quashes the demurrers and motions to set aside, then the defendants will be required to plead. This will mean, of course, that the principals at least must stand trial.

Judge Craig yesterday asked each side to present their briefs and authorities.

Chief Deputy District Attorney Ford argued that the courts must interpret the law and that the course followed by officers in arresting or not arresting the principals in an alleged prize fight establishes no precedent.

"I do not care what the constables do or what the Chief of Police in San Francisco does," said Ford. "My contention is that the law passed by the Legislature has been violated. It is for Your Honor to decide from the law and authorities whether the bouts at Vernon constitute a violation of the statute in question or not."

The prosecutor also declared that a ruling of another judge was not binding in any way upon the court which now has the matter under consideration.

The fight promoters and assistants were represented by Fred J. Spring, W. H. Dehm and H. J. Gieseler. The main point made by the defense was that no violation of law could be shown inasmuch as every provision of section No. 412 was complied with in the Willard-Young contest.

Attorney Dehm asserted that the requirements regarding the limited number of rounds; the size of the gloves; the incorporation of a licensed club and all that were complied with at the outset. He said the death of one of the contestants was a regrettable result that might happen in holding aviation meets or automobile road races.

The courtroom was well filled with spectators. After the case was submitted, Ford said that he will probably dismiss as to some of the minor defendants who actually took no part in the match, but who were engaged to do subordinate work. He said, however, that he will press the charges against McCarey, Willard, Eyton, and a few of the rest in the event that the court rules against the defense.

TENNIS SHARKS TO PLAY.

SAN FRANCISCO, Oct. 16.—[By A. P. Night Wire.] Maurice E. McLoughlin, William Johnston, John Strachan, Clarence Griffin and other tennis stars will participate in a tournament to be held under the auspices of the Pacific States Lawn Tennis Association, during the Portola Carnival here next week.

Wrestling championship bouts also will be staged in connection with the celebration.

San Francisco athletes and teams from Los Angeles and Northwest cities will compete.

M'DERMOTT LEADS.

MEMPHIS (Tenn.) Oct. 16.—[By A. P. Night Wire.] J. J. McDermott, Atlantic City, with a score of 146, took the lead this afternoon at the end of half the journey in the 72-hole tournament for the open golf championship of the West. He turned in a card of 72 for the afternoon play and a 74 for the morning round.

McDonald Smith, New Rochelle, present titleholder, was second with 148 for the day's play; M. J. Brady, Boston, third with 149, and J. B. Simpson, Milwaukee, fourth, one stroke behind Brady.

Hurrah!

MELOAN SLAMS OUT A HOMER.

Pep Young Helps Tigers by Making an Error.

Spider Baum Seems to Be in Old-Time Form.

Tigers Climb Back Into Second Place.

[BY DIRECT WIRE TO THE TIMES.]

SACRAMENTO, Oct. 16.—[Exclusive Dispatch.] One little error by Pep Young and one innocent-looking groove ball fed up by Dutch Klawitter to Paul Meloan, who converted into a home run, were all that stood between Sacramento and a 1 to 0 victory. But the one little error by Pep Young allowed Venice to even up matters for the one run put over by the Wolves in the first frame; and the innocent-looking groove ball that was converted into a home run put the Tigers out ahead for a final 2 to 1 win. Incidentally the win boosted the Tigers back into second place, the Wolves being crowded back into third place, half a game behind the Venetians.

Spider Baum would feel insulted—and well he might—if he were not mentioned as a contributory factor in Sacramento's failure to hold the second berth. For the Spider was in his old-time form after a bad start in the first inning. Twenty-nine men faced Baum in the nine innings, and of the twenty-nine, only six got on the bases. One man scored, and only two of the other five navigated in safely as far as second.

In the eighth inning, with the score tied, Hap Hogan took command of his coaching-line forces and soon had Klawitter talking to him. Two wide ones were fed to Meloan, and then the big Dutchman slipped over two strikes. Confident that he could outguess his batter, Klawitter ventured a groover on the next one, but Meloan's bat was there waiting for it. The ball dropped over the right-field fence and the game was won.

Klawitter tightened too late. Litschi tripled with one out in the ninth, but no runs resulted. Elliott was walked, Baum fanned, and Meloan closed the inning by forcing Elliott at second. The score:

VENICE.

	A.B.	R.	B.H.	S.B.	P.O.	A.	E.
Meloan, lf	4	1	1	0	1	0	0
Kane, cf	4	0	1	0	1	0	0
Bayless, rf	4	0	0	0	1	0	0
Brashear, 2b	4	0	0	0	2	4	0
O'Rourke, ss	4	0	0	0	0	4	0
McDonald, 1b	4	0	0	0	11	0	0
Litschi, 3b	4	0	2	0	1	2	1
Elliott, c	3	0	0	0	7	1	0
Baum, p	3	0	0	0	0	2	0
Totals	35	1	4	0	24	13	1

SACRAMENTO.

	A.B.	R.	B.H.	S.B.	P.O.	A.	E.
Shinn, rf	4	0	1	1	1	0	0
Young, ss	4	0	1	0	1	4	1
Tennant, 1b	4	0	0	0	12	0	0
Swain, lf	4	0	0	0	1	0	0
Moran, cf	3	0	0	0	2	0	0
Hallinan, 2b	3	0	0	0	1	3	0
Mark, 3b	3	0	0	0	0	2	0
Crook, c	3	0	0	0	7	0	0
Klawitter, p	3	0	0	0	0	3	0
Van Buren, x	1	0	0	0	0	0	0
Lewis, xx	1	0	0	0	0	0	0
Bliss, xxx	0	0	0	0	0	0	0
Totals	30	1	1	1	27	12	1

x—Van Buren batted for Crook in ninth.
xx—Lewis batted for Klawitter in ninth.
xxx—Bliss ran for Van Buren in ninth.

SCORE BY INNINGS

	1	2	3	4	5	6	7	8	9	
Venice	0	0	0	0	0	0	1	0	0	1
Base hits	2	0	0	1	1	0	0	1	0	4
Sacramento	0	0	0	0	0	0	0	1	0	1
Base hits	2	0	1	0	0	0	0	0	0	3

SUMMARY.

Home run—Meloan.
Three-base hit—Litschi.
Two-base hits—Elliott, Kane.
Sacrifice hit—Brashear.
Struck out—By Baum, 2; by Klawitter, 4.
Bases on balls—Off Klawitter, 1.
Double play—Shinn to Young.
Left on bases—Venice, 6; Sacramento, 1.
Earned runs—Venice, 1; Sacramento, 1.
Time of game—1h. 30m.
Umpires—McCarthy and Hold.

Suddenly.

TYPHOID TAKES RALPH ROSE.

WORLD'S CHAMPION WEIGHT MAN SUCCUMBS.

Was One of the Greatest Athletes Ever Produced on the Coast and Won Many National and Olympic Championships—Had Been Winning Regularly for Eight Years.

[BY A. P. NIGHT WIRE TO THE TIMES.]

SAN FRANCISCO, Oct. 16.—Ralph Rose, holder of the Olympic and world's records for shot putting, died here today of typhoid fever, after a brief illness.

He was a big, florid, full-blooded man of the type typhoid finds rich soil. From the first his battle against the disease was not encouraging to his physicians. Ralph Rose was born in Healdsburg, Cal., twenty-nine years ago, graduated from the Healdsburg High School, and for a time attended the University of Michigan, but did not graduate. He returned to California, studied law, was admitted to the bar and has been a practicing attorney since.

For eight years Rose had been a championship figure in amateur athletics. His prowess won him a place on the first American Olympic team that went to Athens in 1906 and he was successively a member of the American teams at London in 1908 and Stockholm in 1912, always bringing home first place, until last year, when he was beaten by McDonald (American) with a put eight inches short of Rose's own world's record of 51ft. flat for the 16-pound shot, made at Travers Island, N. Y., in 1909.

In addition to his records with the 16-pound shot, right-hand putting, Rose also held all American records with the 8-pound, 12-pound, 18-pound, 21-pound and 28-pound weights, and the world's record with the 16-pound shot for right and left hand combined, made last year on the Stanford University field, in the Olympic try-outs. His total for both hands was 89ft. 6¾in.—right, 49ft. 2¼in.; left, 39ft. 11¼in.

Rose was a member of the San Francisco Olympic Club.

MORE HUNTERS THAN QUAIL.

J. E. Vaughan, with a party which included J. E. Holiman, Walter Pixley and Dr. Rossiter, opened the quail season at a point about six miles southeast of Orange, where Vaughan shot the limit with his twelve-bore 34-inch eight-pound Parker, the others getting from one to eighteen birds each.

"More hunters than quail," is the report of the bunch.

Beavers Nab Pennant.

(Continued from First Page.)

a home run. Referee Phyle stopped it soon after this.

P. S.—The same teams will play today.

The scores:

First game:

PORTLAND.

	A.B.	R.	B.H.	S.B.	P.O.	A.	E.
Chadbourne, cf	6	1	1	0	12	0	1
Derrick, 1b	6	0	2	0	9	0	0
Rodgers, 2b	6	0	2	0	1	2	0
Davis, ss	6	0	1	0	1	4	0
Douns, rf	5	0	1	0	4	0	0
Lober, lf	5	0	1	0	2	0	0
Koree, 3b	5	0	0	0	3	2	0
Fisher, c	5	0	1	0	7	1	0
Jones, p	4	0	0	0	1	2	0
Totals	49	1	9	0	40	11	1

LOS ANGELES.

	A.B.	R.	B.H.	S.B.	P.O.	A.	E.
Mamet, cf	5	0	1	0	2	0	0
Howell, 1b	5	0	1	0	13	0	0
Fuge, 2b	5	0	0	0	2	4	0
Krueger, rf	5	0	1	0	2	0	0
Mensel, lf	4	1	1	1	1	0	0
Sawyer, 3b	4	0	1	0	1	2	0
Johnson, ss	4	0	0	0	2	3	0
Arlegui, c	4	0	0	0	5	0	0
Cheek, p	3	0	0	0	0	0	0
Goodwin, 2b	2	0	0	0	0	0	0
Wetzel, xx	1	0	0	0	0	0	0
Totals	46	1	4	1	30	9	0

x—Batted for Sawyer in seventh.
xx—Batted for Cheek in thirteenth.

SCORE BY INNINGS.

Portland	1	0	0	0	1	2	0	0	0	0	0	0	0	0	0	4
Base hits	1	2	0	0	1	1	0	1	0	0	0	0	0	0	0	6
Los Angeles	0	0	0	0	0	0	0	0	0	0	0	0	0	0	0	0
Base hits	2	0	0	0	0	0	0	0	0	0	0	0	0	0	0	2

SUMMARY.

Two-base hits—Derrick, Fisher, Davis.
Sacrifice hits—Koree, Krueger.
Sacrifice fly—Fisher.
Bases on balls—Off James, 5; off Cheek, 2.
Struck out—By James, 6; by Cheek, 4.
Wild pitch—James.
Passed ball—Fisher.
Time of game—2h. 30m.
Umpires—Finney and Phyle.

Second game:

PORTLAND.

	A.B.	R.	B.H.	S.B.	P.O.	A.	E.
Chadbourne, cf	3	0	0	0	0	0	0
Speas, 1b	3	0	0	0	8	0	0
Rodgers, 2b	3	0	0	0	2	3	0
Davis, ss	2	0	0	0	0	2	0
Douns, rf	3	0	0	0	0	0	0
Lober, lf	3	0	0	0	1	0	0
Koree, 3b	3	0	1	0	0	1	0
Fisher, c	3	0	0	0	7	0	0
Krapp, p	2	0	0	0	1	1	0
Totals	27	0	1	0	19	7	0

LOS ANGELES.

	A.B.	R.	B.H.	S.B.	P.O.	A.	E.
Wetzel, cf	3	0	0	0	2	0	0
Howell, 1b	3	0	0	0	9	0	0
Fuge, 2b	3	0	1	1	2	4	0
Krueger, rf	3	0	0	0	1	0	0
Mensel, lf	3	0	0	0	2	0	0
Sawyer, 3b	3	0	0	0	0	2	0
Johnson, ss	3	0	0	0	1	3	0
Byrne, c	3	0	0	0	6	0	0
Slagle, p	2	0	0	0	0	1	0
Goodwin, x	1	1	1	0	0	0	0
Totals	27	1	2	1	24	10	0

x—Goodwin batted for Sawyer in sixth.

SCORE BY INNINGS.

Portland	1	0	0	0	0	0	0	0	0
Base hits	0	0	0	0	0	0	0	0	1
Los Angeles	0	0	0	0	0	0	0	0	0
Base hits	0	1	0	1	0	0	0	0	2

Called end of sixth—Darkness.

SUMMARY.

Home run—Johnson.
Three-base hit—Johnson.
Sacrifice hits—Burton.
Bases on balls—Off Krapp, 4.
Struck out—By Krapp, 3; by Slagle, 1.
Wild pitch—Krapp.
Hit by pitched ball—Chadbourne.
Time of game—1h. 30m.
Umpires—Phyle and Finney.

MILWAUKEE TIES DENVER SERIES.

[BY A. P. NIGHT WIRE TO THE TIMES.]

DENVER (Colo.) Oct. 16.—Milwaukee evened the score in the series for the minor league baseball championship here today, defeating Denver, 5 to 3. The Western League and American Association pennant winners now have two games each to their credit. The next game is scheduled for Saturday. Score:

Denver, 3; hits, 9; errors, 1.
Milwaukee, 5; hits, 8; errors, 1.
Batteries—Gilbert and Block; Slapnicka and Hughes.

ROBINSON BEATS GEBAUER.

Robinson scored at the expense of Gebauer in last night's game of the Brunswick amateur balk-line tourney making 200 points to 141, in forty-one innings, with high run of nineteen.

More and Celaye are matched for tonight.

Sheridan and Klem.

BAN JOHNSON NAMES THE UMPIRES FOR LONG TOUR.

[BY DIRECT WIRE TO THE TIMES.]

CHICAGO BUREAU OF THE TIMES, Oct. 16.—[Exclusive Dispatch.] Ban Johnson, president of the American League, announced today that Jack Sheridan and Bill Klem will umpire on the long journey, and Hank O'Day will be substituted for the latter until the old ship slips out of Vancouver Harbor November 19, westward bound.

While the identity of the American League team remains a mystery, no trouble is being encountered in selecting men. Up to a few days ago it appeared as though the promoters would have to take what they could get. Now, however, players are wiring in and anxiously asking whether or not it is too late to make arrangements for the journey.

Walter Leverenz of the Browns, was the only additional player to enter the fold today. There is still some hope of getting Tris Speaker, the Boston wonder, to make the trip. Some of the other possibilities are Peckinpaugh of the Yankees and Pratt of the Browns.

Franklin

New Six-Thirty
On Our Floors Today

Better, handsomer than ever. One chassis only—6 different bodies.

Price $2450. Left hand drive, center control, weight 2700 pounds, fully equipped.

See this new Franklin immediately.

R. C. HAMLIN
1040-44 South Flower Street
60429 Main 7877

The Question.

DID BERT COY LEAVE EARLY?

Ump Guthrie Said He Did and Seals Won.

Schaller Scores on a Texas Leaguer Over Second.

Skeeter Fanning Pitches a Very Good Game.

[BY DIRECT WIRE TO THE TIMES.]

SAN FRANCISCO, Oct. 16.—[Exclusive Dispatch.] Only the question of whether or not Bert Coy loosened his spikes from the third sack before Jimmy Johnston gloved "Fancy Dan" Kaylor's fly in the sixth inning stood in the way of a clean cut 1-to-0 shut-out for "Skeeter" Fanning today.

Capt. McArdle and the Seal herd put the question directly before Umpire Guthrie and received a decision that Coy had neglected to wait for the catch to be made before starting for home. Bert scored all right, but when the ball was tossed to Cartwright he was promptly declared out and so the Oaks' only chance to score went glimmering.

In the following inning, the seventh, the Seals put over the only tally of the day, which was permitted to stick. Schaller walked and Downs put him down with a sacrifice. A wild pitch carried him to third. Roy Corhan attempted to work the squeeze but only succeeded in popping a fly to Alexander. It was up to Cartwright, the boy who hits in the pinch, and a dinky Texas leaguer over second just out of Zacher's and the infielder's reach was the instrument to bring home Schaller.

Outside of those two innings the chances for both teams were few and far between.

The score:

SAN FRANCISCO.

	A.B.	R.	B.H.	S.B.	P.O.	A.	E.
Mundorff, cf	4	0	0	0	1	0	0
McArdle, 1b	4	0	0	0	9	0	0
Johnston, lf	4	0	0	0	1	0	0
Schaller, rf	4	0	1	0	1	0	0
Downs, 2b	3	0	0	0	2	3	0
Corhan, ss	3	0	0	0	1	3	0
Cartwright, 3b	3	1	1	0	1	2	0
Clarke, c	3	0	0	0	4	0	0
Fanning, p	3	0	0	0	0	4	0
Totals	35	1	2	0	27	15	0

OAKLAND.

	A.B.	R.	B.H.	S.B.	P.O.	A.	E.
Coy, lf	3	0	0	0	2	0	0
Heitz, 2b	4	0	0	0	1	3	0
Kaylor, cf	4	0	0	0	1	0	0
Zacher, ss	4	0	0	0	1	3	0
Nunamaker, c	3	0	0	0	4	1	0
Nuss, 1b	3	0	0	0	11	0	0
Cook, rf	3	0	0	0	1	0	0
Lapan, 3b	3	0	0	0	1	2	0
Alexander, p	3	0	0	0	0	2	0
Prough, xx	1	0	0	0	0	0	0
Totals	30	0	0	0	27	11	0

x—Batted for Nuss in ninth.

SCORE BY INNINGS.

San Francisco	0	0	0	0	0	0	1	0	0
Base hits	0	0	0	0	0	1	0	0	1
Oakland	0	0	0	0	0	0	0	0	0
Base hits	1	0	2	0	0	1	1	0	0

SUMMARY.

Three-base hit—Coy.
Sacrifice hits—Downs, Prough.
Bases on balls—Off Prough, 3; of Fanning, 2.
Struck out—By Prough, 4; by Fanning, 1.
Double plays—Alexander to Nuss; Alexander to Clarke to Cartwright.
Left on bases—Oakland, 5; San Francisco, 3.
Wild pitch—Prough.
Time of game—1h. 50m.
Umpires—Knoll and Guthrie.

HOPE GIVEN UP.

NEW YORK, Oct. 16.—[By A. P. Night Wire.] Seekers by land and sea for Albert J. Jewell, the airman who vanished in the sky last Monday, abandoned hope today of finding his body or his aeroplane. They were convinced that he had been carried out to sea by the wind, had fallen into the water and drowned.

Times Director

Of Automobiles and Accesso

American — 4-"30" $1625—[illegible] LYNN C. BUXTON, Pico and [illegible] M. 577

Auburn — TOURIST PARTS W. J. BURT MOTOR CAR CO. Pico and Hope Sts.

Auto — Gloves and Clothing DYAS-CLINE CO. 214 W. 3rd St.

Case — CASE AUTO SALES CO. ZELL HENLEY, Manager. 1229-39 South Olive St. F1158. Main 8878. Factory Branch, 18th and Santee Sts. Phone. Factory, J. I. Case T. M. Co., Racine, Wis.

Cartercar — AND I. H. C. TRUCKS California Motor Car Co. 1330 So. Flower Main 8

Chase — MOTOR TRUCKS 1000 Pounds to Two Tons COMMERCIAL MOTORS COMPANY Bdwy. 411—Home 21981

Detroiter — $1000, Touraine $3300, Kaiser 1312 S. Grand ave. 22298, Main

Fiat — 72047 THE WORLD-FAMOUS CAR PACIFIC COAST MOTOR CAR COMPANY 1144 South Hope St. LE ROY ARMSTRONG, Vice-President and General Manager Robert Meisler, Sales Manager AGENTS FOR LEWIS TRUCK

Haynes — HAYNES AUTO SALES CO. HAYNES 4 and 6-Cylinder Roadsters, Touring Cars, Limousines. All with Electric Gear Shift in Center. Electric Start and Light. Greatest advance in Motor Car History. Branch. Figueroa at 11th St. Main 6[illegible]

Jeffery — Motor Cars and Commercial Trucks The W. K. Cowan Company 1140 South Hope Street.

Knox — Pleasure Cars—Four and Six Cylinder—Trucks—1 to 4 Tons Fire Apparatus—Garbage Trucks VANCE-CANAVAN MOTOR CO. Distributors Southern California and Arizona, [illegible] Los Angeles. Phones: A3921; Home 5[illegible]

Lincoln — Half Ton Truck—$760.00 Delivered to You [illegible] sired. Lincoln Motor Sales Co., 1910 W. Pico West 4122; 29957. Vance-Canavan Motor Co., 1[illegible] Olive St. Bdwy. 2910; A-2221.

Locomobile Co. of America

Marion — SYMONDS MOTOR CAR COMPANY 1228-30 SOUTH FLOWER STREET Distributors for Southern [illegible] Phones: Main 6[illegible]

McFarlan "Six" — LOUIS P. BEYER 1200-02 East Fourth Los Angeles Exclusive Agents for [illegible] Main 8[illegible]

Metz — CARS delivered in Los Angeles. High [illegible] Roadster Cars. Fully guaranteed. Best [illegible] and equipment throughout. 4-Cyl. 22-H.P. Motor. Send [illegible] Write for Catalog, or call at local office of Metz Co. 8. Broadway. Phones: Main 944, Home 24[illegible]

Moore — Gas and Distillate Trucks Manufactured in Los Angeles PACIFIC METAL PRODUCTS CO. Factory Torrance, Cal. Service station, 1[illegible] Home 21113; East 193.

Moreland — DISTILLATE MOTOR TRUCKS Manufactured in Los Angeles Moreland Motor Truck Co., North Main at [illegible]

Pathfinder 40 — Main 3894 Pathfinder Motor Car Co. 1114-16 South Olive [illegible]

Savage Tires — Fresh Tires Made in California Los Angeles Branch 1222 S. Olive. Bdwy. [illegible]

Sop-O-zoN — The quickest and most [illegible] polish, primer's ink, grease, [illegible] Indispensable to comfort and [illegible] cleaning the hands. As [illegible] BOSWICK CHEMICAL CO., [illegible]

Stevens Duryea — and Broc Electric MOTOR CAR CO., 1[illegible] Ave. Home [illegible]

Studebaker — TOURING CARS, ROADSTERS, [illegible] WAGONS. SERVICE [illegible] SEVENTH ST. MAIN [illegible] STUDEBAKER CORP. OF AMERICA [illegible] BRANCH 1000-1002 S. OLIVE, [illegible]

White — MAIN 8508 GASOLINE CARS and TRUCKS PIONEER COMMERCIAL AUTO CO. 1017-19 North Alameda Street.

FREE SCRATCH PADS FOR SCHOOL CHILDREN

Present this coupon at the counter in the Times Building, or at The Times Branch Office, South Spring Street, and get a large scratch pad absolutely free.

WEBB'S HAIR TONIC
Cures Dandruff—stimulates growth of hair—prevents falling. The best hair tonic ever produced. For sale by BOSWELL & [illegible] 300 South Broadway, Corner Third.

A. GREENE & SON, Exclusive Ladies' Tailors Showing a most handsome and exclusive line of up-to-date [illegible] 321-5 WEST SEVENTH ST., Third Floor.

$10 WATCHES — Montgomery [illegible] Jewelers [illegible]

LOW RATES — From the Best to Purely Commercial [illegible] Chicago in Less [illegible] For full information call at [illegible] C. A. THURBER, G. P. A. & [illegible] 334 S. Main, Los Angeles

Dr. COLEGROVE, Dentist — Over [illegible] 452½ So. Broadway, Corner 5th.

Mr. Wad Ha[illegible]

M'CREDIE NEVE[illegible] CONFIDE[illegible]

When Club Was in Last Pla[illegible] Would Win Flag—Portland Under His Guidance the Bea[illegible] Uphill Fight for Pennant.

BY HARRY A. [illegible]

"IF I can't win the p

Mr. Wad Has Got Rid of "Tight's" Straw Hat at Last! —By Gale.

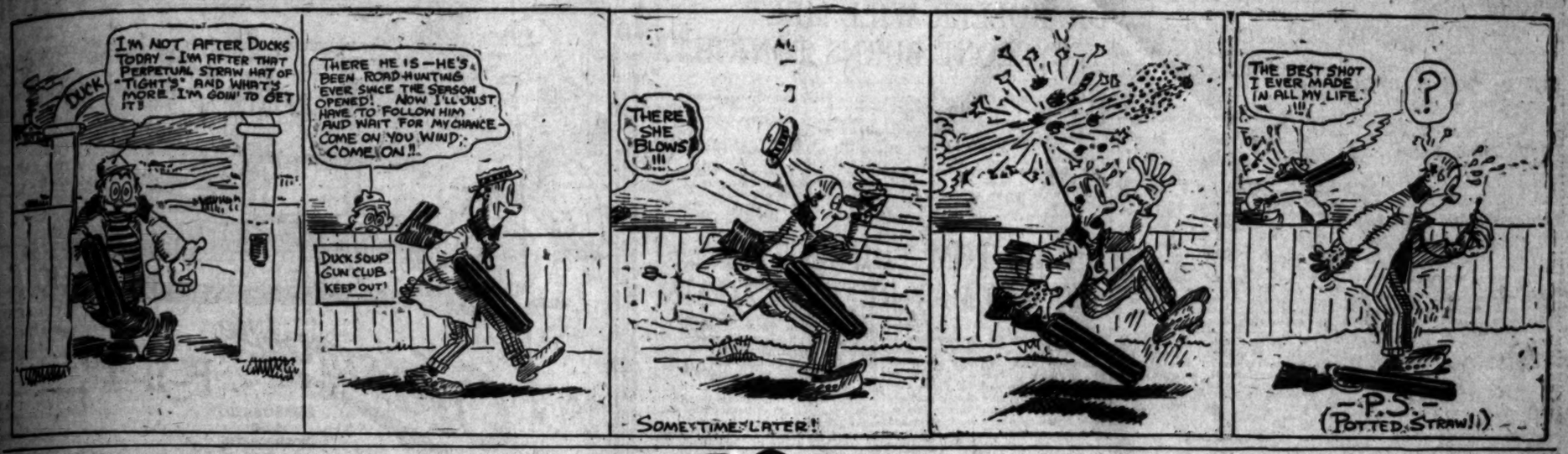

Baseball.

M'CREDIE NEVER LOST CONFIDENCE IN TEAM.

When Club Was in Last Place He Predicted that It Would Win Flag—Portland Leader Has Few Peers. Under His Guidance the Beavers Made a Remarkable Uphill Fight for Pennant.

BY HARRY A. WILLIAMS.

"If I can't win the pennant with this team I'd better throw my uniform over the fence and quit baseball. Portland is certain to get that flag."

These words, spoken on June 22, emanated from the managerial mouth of Walter McCredie.

At the exact moment they were uttered, Portland was in last place and nine games behind Los Angeles. That was really leading the league at that time.

But how fully McCredie's faith in his team was justified became apparent to the naked eye yesterday when Portland won the fourth pennant, thereby equalling the record made by Los Angeles before winning pennants became a lost art in these parts.

ONLY TWO CHANGES.

McCredie made just two important changes after the race started, adding Speas and trading Krueger for Lobe. The slashing hitting of these players was a material factor in helping the club on the upgrade, and gave the team the life into it which seemed to be lacking earlier in the race.

The Beavers might have won the pennant without these youngsters, but it is quite possible that they would not, and yet there is no doubt that they lifted the club over a most critical period.

The winning of the 1913 pennant by Portland was in harmony with a season replete with sensations.

Who did a ball team make a game a point to fight. During the first three months it hardly figured, winning but one series in that period. The situation was one calculated to discourage a manager who did not have unbounded faith in the structure which he had wrought in the spring.

START TO CLIMB.

Finally, on June 22, the club shot out of last place by beating San Francisco. The following week it made its first sensational spurt, taking seven games out of eight from Oakland.

After that it never faltered. The team settled down to overhaul the leaders. Little by little they wore down the lead of the over-confident crowds.

June 21 found them in third place, but they remained at that level until July 4. On July 10 a victory over Seattle put them in second place. The following week Portland made practically a clean sweep of the series with San Francisco, and shot into first place on July 17, never to be headed. McCredie's work with the Portland club this season stamps him as a leader of exceptional ability, and as a manager of major-league possibility. It has been charged that McCredie cannot get the work out of his men when a successful uphill fight; that he needs a 15 per cent. stronger club than his rivals to win a pennant. Some refutation of this is to be found in the result of the 1912 race.

GOOD LEADERSHIP.

Not only do the Beavers individually outclass some of their rivals, but so, only by a slight margin, but their successful uphill fight against odds shows that there was rare managerial skill and diplomacy back of the performance. The men were there, but it required the right kind of leadership to get results.

McCredie undoubtedly gets more out of his men than he did in the earlier days of his career as a manager.

Four years ago Mac saw a great light. Impatience was succeeded by diplomacy. He adopted the "Connie Mack idea." Since that time he has won three pennants.

McCredie is still something of a martinet. He does not hesitate to call one of his men for a "boner," but once the rebuke is administered it is a closed incident. In cases of this kind he insists on doing the talking. The player who takes it upon himself to call another is sure to get one himself.

LOVES THE UMPS.

There is also a marked change in McCredie's attitude toward the umpires. Mac probably has twitched the noses of as many umps as any living man, but he compiled that record in the hot-headed days of youth. Now that his head has cooled down, doubtless due to a marked thinning of the hair, Mac seldom, if ever, assaults an umpire. Neither are his players permitted to get gay and giddy with the judge.

When the situation demands that conversation be held with the umpire, McCredie does the chirping for the entire club.

However, McCredie's greatest success as a manager probably is to be found in his constructive ability. Time and again he has had his club torn to shreds by the majors, only to turn out a contender the following year. His judgment of ball players seems to be almost infallible.

He has let some men get away who later did good work with other clubs, but he had some sound reason for letting them go, and the results as reflected in the work of his own team have generally justified the move.

McCredie passed up Bob Harmon of the St. Louis Cardinals, but even that was not a case of mistaken judgment. Harmon was with the Beavers in spring training two years before he went to the big league. An unsuccessful love affair led Bob to dally with the Demon Rum. McCredie, while fully realizing his natural ability, shipped him to Salt Lake City. Bob later pieced together the fragments of his broken heart, cut out the strong drink and became a great man.

Herewith is presented the talent with which McCredie won his four pennants:

1908 TEAM.

Catchers, McLean and Donahue; pitchers, Essick, Henderson, Calef, Moore, Gunn; Lister, first base; Kane, second base; Jud Smith, third base; Sweeney, shortstop; Mike Mitchell, left field; McHale, center field; McCredie, himself, right field.

1910 TEAM.

Catchers, Fisher and Murray; pitchers, Gregg, Krapp, Seaton, Steen, Garrett; Raps, first base; Casey, second base; Hetling and Sheehan, third base; Olson, shortstop; Ort, utility; Speas, Ryan, Krueger and McCredie, outfielders.

1911 TEAM.

Catchers, Kuhn and Murray; pitchers, Steen, Seaton, Harkness, Koestner, Henderson; Rapps, first base; Rodgers, second base; Lindsay and Sheehan, third base; Peckinpaugh, shortstop; Chadbourne, left field; Ryan, center field; Krueger, right field; J. Barry, utility.

1913 TEAM.

Catchers, Fisher and Berry; pitchers, Krapp, Krause, James, West, Higginbotham, Hagerman, Stanley; Derrick, first base; Rodgers, second base; Lindsay and Kores, third base; Davis, shortstop; Speas and Lober, left field; Chadbourne, center field; Doane, right field.

Lady Players.

ENGLAND AND AMERICA TO MEET IN GOLF FINALS.

[BY A. P. NIGHT WIRE TO THE TIMES.]

WILMINGTON (Del.) Oct. 16.—As a result of the play today in the third round of the woman's championship at the Wilmington Country Club, England and the United States will contest in the final match Saturday for the American title.

Miss Dodd, the British and international champion, defeated Mrs. C. S. Corbett of Philadelphia, while Miss Ravenscroft, a former British champion, won from Miss Fannie C. Osgood, the Massachusetts title-holder.

Miss Muriel Curtis of Boston, former national champion, captured her match from Miss Mabel Harrison, the Irish champion. The match between Miss Hollins of New York, the Metropolitan champion, and Mrs. E. H. Fitler of Philadelphia resulted in a victory for the former.

Tomorrow Miss Hollins will play Miss Curtis in one of the semi-final matches, while Miss Dodd and Miss Ravenscroft are matched in the other semi-final.

Miss Marion Hollins, New York, defeated Mrs. E. H. Fitler, Philadelphia, 3 up.

Miss Harriet S. Curtis, Boston, defeated Miss Mabel Harrison, Ireland, 4 up and 3 to play.

Miss Muriel Dodd, England, defeated Mrs. C. H. Vanderbeck, Philadelphia, 5 up and 3 to play.

Miss Gladys Ravenscroft, England, defeated Miss Fannie C. Osgood, Boston, three up and two to play.

RACING COMMITTEE OF W.A.A. CHOSEN.

Cap Ryus and George Adair have been appointed to the Racing Committee of the Western Automobile Association, the chairman of which is Leon T. Shettler.

With these men comprising this committee, there is every reason to believe that nothing in the way of racing will get by them the coming season. Unlike most committees, each member of this committee is capable of taking over the burden of the work and carrying it through to a successful conclusion should any unforeseen circumstance arise to put the other two members out of condition, temporarily.

Mr. Shettler promises shortly to give out a list of events proposed for the coming year and there will be some big surprises in store for that part of the general public who are interested in automobile racing.

Dr. Spaeth, the Princeton University rowing coach, says that ninety-nine men have reported for crew practice, and that of this number he expects to pick good material for the varsity eight, which will meet Yale in a special race on Carnegie Lake, which may become an annual fixture. Princeton's new clubhouse on Lake Carnegie will be opened with appropriate exercises this month. It is a beautiful structure of hollow tile covered with stucco and stands at the lower end of the lake, near the railroad bridge.

The Polo Grounds are to be fitted up with bleachers which will bring the seating capacity up to 50,000. The bleachers will cover the present stands in left field and will extend around to the right wing of the grand stand. The improvements will be ready in time for the Darmouth vs Carlisle Indian game in November but are really to be made to accomodate the crowd which will tura out for the annual army vs navy game scheduled for November 29.

Nicholson, who is designer for Sir Thomas Lipton's new yacht Shamrock IV, with which he hopes to lift the American cup, likewise designed the big English schooner, Margherita, which during the season just closed, won 11 firsts for 15 starts to 1 first for 5 starts for Herreshoff's great Westward, no firsts for the German Emperor's Meteorand, 4 firsts for 11 starts for the German schooner, Germania.

The English Football Association (soccer) has 8000 referees.

TIME!

for you to drop around and see those matchless new

SCOTCH TWEED SUITINGS

Tailored in the faultless Krohn way—with style and class.

$30 to $60

Our windows reflect authentic style.

HENRY G. KROHN COMPANY
EXCLUSIVE TAILORS
228 W. 5TH St. AT BROADWAY.

Ford
THE UNIVERSAL CAR

Henry Ford saw it first—and the others followed. The left-hand drive was built to meet American not European traffic conditions. It's just one reason why the Ford stands first in public opinion. Other reasons? One model, light weight, economy.

Five hundred dollars is the new price of the Ford runabout; the touring car is five fifty; the town car seven fifty—all f. o. b. Detroit, complete with equipment. Get catalogue and particulars from Ford Motor Car Co., 12th and Olive Sts.

ARROW SHIRTS

There is a good fitting Arrow shirt suitable for every occasion. Select the shirt bearing the Arrow label.

$1.50 and up.

CLUETT, PEABODY & CO., Inc., TROY, N. Y. Makers of ARROW COLLARS

My mission takes me everywhere.

I have entré into every home and office, into every club and business.

I am for the smoker in every station of life, because—

I am both quality and quantity.

QUALITY, because I am a Turkish blend of choice, pure tobacco.

QUANTITY, because my plain package gives you more smokes.

I am FATIMA, the cigarette of the nation.

20 or 15¢

There's a Valuable Coupon in Every Package

"Distinctively Individual"

At Exposition Park.

NAGS FAMED FOR SPEED.

Will Be Seen at Driving Club Matinee.

Walter Dupee Enters Some of His Ponies.

Barney Oldfield Will Drive the Christie.

BY R. A. WYNNE.

With over a score of the best trotting and pacing horses in the United States on hand; the fastest automobile ever constructed, driven by the acknowledged king of track drivers, Barney Oldfield, all ready to start, and five of the speediest running horses fresh from the Canadian circuit waiting the dropping of the barrier, the Los Angeles Harness Horse Race Association is prepared for its first matinee of the season to be given Sunday afternoon at Exposition Park.

The addition of the running race of three furlongs was decided upon yesterday. Walter H. Dupee had brought his famous High Street with four others to the grounds and stated his willingness to send them away in a three-furlong race. Light Boy and other famous runners have arrived during the last few days and in a trice the running race was determined upon.

Race No. 1—2:40 class trot; Rose Courage, ch.g., W. A. Clarke, owner; Ted Mayes, driver; Excelsio, b.h., E. J. Delozy, owner; E. J. Delozy, driver; Bonny Red, b.h., Dave Thomas, owner; Dave Thomas, driver; Maria G., b.m., J. W. Nickerson, owner; J. W. Nickerson, driver.

Race No. 2—Free-for-all pace; Tim Whiteball, b.h., Joe Walker, owner; Joe Walker, driver; Nordell, b.h., L. E. McLellan, owner; J. W. McLellan, driver; Joe Mc——, Walter Stewart, owner; James Stewart, driver; John Bolle, ch.m., C. A. Durfee, owner; C. A. Durfee, driver.

Race No. 3—Free-for-all trot; Etta McKenzie, b.m., Joe Nickerson, owner; Joe Nickerson, driver; Alarick, b.g., W. C. Loftus, owner; W. O. Durfee, driver; Dr. Wayo, b.h., Fred Ward, owner; Fred Ward, driver.

Race No. 4—Exhibition mile pacing; Don Pivato, 2.02½, champion pacer of the Pacific Coast, E. T. Barnelle, owner; W. O. Durfee, driver.

One mile record trial; Speed King, Barney Oldfield, driving his 300-H.P. Speed drive Christie.

Race No. 5—Running, three furlongs. Owners' handicap; Light Boy, ch.h., J. W. Dunn, owner; D. Nelson, rider; High Street, br.h., W. H. Dupee, owner; Ray Carter, rider; Collins, b.h., Charles Puhelland, owner; W. Sue, rider; Etta Street, ch.m., Charles Puhelland, owner; Charles Holcomb, rider; Lady M. H., J. S. Duncan, owner; Roberts, rider; Jessie, J. D. Switzer, W. R. Murphy, and J. F. Rapp, owners; Charles Clark, W. G. Hoole and R. F. Moorehead, Starter, E. J. Delozy.

COLLEGE MEN TAKE JOBS WITH PEERLESS

The Peerless Motor Car Company of Cleveland has adopted a plan of enrolling every year a number of picked graduates of the leading technical schools of the country in its organization.

These young mechanical engineers are put through a post graduate course of real work in the big Cleveland factories.

When their course of practical work is completed they are assigned to various departments where trained men are needed to the engineering force, the experimental division and the factory managers staff. Some go to the sales department, for a salesman who understands his car to the last detail is as valuable as an assistant engineer.

The men this year come from Boston Tech, Cornell, Purdue Syracuse, and the University of Michigan. Every year an emissary from the factory visits these and other institutions and seeks to interest the more capable men of the graduating classes in Peerless organization.

The quarrel between the Football Association of England (soccer) and the Amateur Football Association is at last going to be settled and before the present season is over it is highly probable that all classes of amateurs will once more be playing on the same field and under the one authority.

A new intercollegiate basketball league has been formed made up of eastern colleges. They are Williams, Wesleyan, Colgate and Union. They are to meet in a twelve-game schedule, each team meeting the other three teams twice, at home and once away.

James Paddon, the champion professional sculler of Australia, and Richard Arnst, the ex-world's champion, have signed articles to scull for the championship of Australia, the "referee" cup and $1000 a side, on November 1. The race is to be rowed from the northern side of the Paramata at Ryde to the Searle Memorial.

The New Zealand Rugby Football Association has invited South Africa to send a team to New Zealand in 1914.

Sam Richards, who was successful in swimming to the Boston Light and return, and who also accomplished the difficult feat of swimming from the Battery in New York Harbor to Sandy Hook, will make an attempt to swim the English Channel next year. Richards is an amateur, and belongs to a Boston swimming club.

Blood on the Moon.

TROJAN VARSITY AWAITS ATHLETIC CLUB KICKERS.

Higgins's Men Expect to Wipe Out the Stain of Defeat and Are in Great Condition—Trojan Scrubs Put Up Great Battle—Pomona and Oxy to Get Stiff Workouts Saturday—Good High School Games.

BY OWEN R. BIRD.

NOW believe me, gentlemen, there was one of the wildest evenings on record spent yesterday on Bovard Field, when the Trojan varsity was walloped all over the field by the blood-mad scrubs during the first part of the last hard scrimmage before the game with the L.A.A.C. squad Saturday. However, we will have to admit that in the final ten minutes of the agony the old varsity came back and trampled the scrubs into the earth.

After some rather fierce scrimmage at the first, the scrubs began to take the varsity down the field. Capt. Alber was insane with rage, but there was nothing to it. Finally Lund broke through and was off for the goal line. Capt. Haney ran him down but he passed to Steed, who went on. Finally the entire second team, which had been following the play, gathered around and took it over in a mob scene effect, amid loud and lusty cheers from the subs and the cripples on the side lines.

After another ten minutes of midfield battle the varsity found itself and ripped over for two trys. And here I might add the execution was "something awful." No quarter was asked and none given. At last Higgins called a halt, but it took five minutes to separate the writhing mass in the middle of the field.

• •

Clubmen Confident.

The L.A.A.C. team may be an aggregation of stars, but they are likely to run into something bad Saturday, as the Trojan team play is much better than ever before and the fighting spirit is 100 per cent. stronger. So in view of the fact that this is to be a match game, the going will probably be well worth seeing. The clubmen are rather inclined to be confident, while the Trojans are crazy to wipe out the sting of the 5 to 3 defeat in the last practice game.

• •

Backfield Experiments.

There were some shifts made in the varsity backfield last night, but the result obtained was not entirely satisfactory. Laird was brought in from the wing and put at second five; Craig went to center three, Carl Haney on Laird's wing and Bill Haney took Capt. Alber's position at half, while the latter went in at first five.

Carl Haney played well at wing and showed remarkable speed, and it is a happy shift in this instance. But Capt. Alber seemed all at sea at first five, although he was kicking splendidly. Laird and Craig had a great deal of difficulty in keeping in their positions, but added materially to the scoring speed in the line. Bill Haney's work at half was excellent, but the men were not together as they should have been, so the backfield will probably be worked out as follows tonight: Alber at half, Bill Haney, first five; Craig, second five; Laird, center three, and Carl Haney and Sheppard, wings.

• •

Pomona Travels.

The Pomona varsity squad leaves this afternoon for its first trip of the season. The team is to be pitted against the heavy San Diego High School eleven Saturday on the southern field. The following men are to make the trip: Rice, right end; Henderson, right tackle; Eakin, right guard; Walcott, center; McFadden, left guard; Heath, left tackle; Reeves, left end; Wilson, quarter; Youngman, right half; Jesson, left half; Greeley, fullback; the subs will be Brennen, quarterback; Waltz, center; McCoullough, tackle.

Cogswell, the regular fullback, is out of the game for a few days on account of a sprained back, but the rest of the squad is in fairly good condition and should get a rather stiff workout with the San Diego boys, as the latter are big and husky, but as yet have not shown much football knowledge.

• •

Redlands "U" Coming.

The Redlands Baptists claim that they have the best squad in the history of the university, out for football this year. However, Coach Cunningham says that he has a wealth of Rugby material from the various citrus high schools that is rather hard to whip into intercollegiate shape. But he has two full teams out each night and as the Baptists do not play any of their big games until late in the season, the team should be in its best possible shape for the battles that count.

• •

Tigers to Practice.

Our sorely beset Oxy Tigers take a whirl with the Y.M.C.A. Saturday afternoon. Owing to the fact that the varsity backfield is in rather a badly crippled condition, the second and third team men will probably be used during most of the game. The Tigers must be careful from now on, as the big dates are beginning to loom up in the near future and nothing reckless can be done in these practice games, so if there is not a big score Saturday, the Tigers must not be severely criticised, as it is the big games that count and not these practice affairs. This was found true last year and the Tigers walked off with the State title.

Matt Wells, the English lightweight pugilist, who is in Australia, has challenged Freddie Welsh, Willie Ritchie, and Packey McFarland, offering to meet either of them for $2500 a side. "Snowy" Baker states that if one of the trio, or all of them will go to Australia to meet Wells he will make it worth their while.

Chronic Diseases Fistula, Fissure, PILES

All that I ask of any Man or Woman who is suffering from Piles, Fistula, Hernia, Kidney, Bladder Diseases, Varicose Veins, Blood, Skin and Nervous Troubles and Chronic Diseases, is to call at my office and I will explain in detail my Method of treatment. I cure PILES, HEMORRHOIDS right here in my office with the most recent and up-to-date PAINLESS METHOD.

No detention in a Hospital. No detention from occupation.

No useless injections. No worthless suppositories. But by a quick, painless method. I CURE THE MOST stubborn cases.

Men and women call and see for yourself. I make no misleading statements.

Certainty of a cure is what you want. Remember I have been located here in Los Angeles for 18 consecutive years, and can be relied upon.

Do Not Stay Away on Account of Money Matters

I want to place my services within reach of every one and make terms to suit. Blame only yourself, therefore, if you do not get the benefit of my services AT ONCE.

Free examination whether you take treatment or not. Write, if unable to call. Hours 9 to 4, 7 to 8; Sundays, 9 to 12 noon only.

L. P. BLEASBY, M. D.,
215½ S. Spring St., Los Angeles, Cal.

The Wrestlers.

DR. ROLLER WILL MEET CYCLONE BURNS TONIGHT.

DR. R. B. F. ROLLER, the Seattle physician, will meet Cyclone Burns in a wrestling match tonight at the Los Angeles Athletic Club. The contest will be open to the public.

Dr. Roller's daughter has staked all she could save out of the house money on the success of Daddy, while Cyclone Burns last night gallantly declared that, even if he won he wouldn't have the nerve to take the lady's money.

From an obscure corner of the gymnasium, but plainly in view of the mat itself, Miss Roller will coach her father in case he gets into tight corners, and if mind has any control over matter the doctor will win in a walk.

Hopeful.

UNCLE TOM THINKS THAT EYTON MAY REFEREE AGAIN

"I THINK that Mr. Eyton's resignation will be withdrawn," said Uncle Tom McCarey yesterday in discussing the desire of Eyton to discontinue his work of being the third man in the ring during the boxing contests at the Vernon arena. "Mr. Eyton has been busily engaged with his business matters and it is owing to the demand made upon him by these interests that caused his resignation. I have had a long talk with him and I think that he will reconsider it, especially when he realizes how the boxing fans are objecting to his retirement."

The confusion following the Willard-Young affair at Vernon and the legal intricacies arising out of it is thought to have had a great deal to do with the desire of Mr. Eyton to retire from his work as referee.

THOUSANDS CAN SEE ARMY-NAVY GAME.

Contrary to custom the Army-Navy football game will be played in New York this fall, instead of at Soldiers' Field in Philadelphia. The date selected is November 29, and plans have already been made to accommodate the big crowd expected.

As soon as the world's series is over new stands will be built in front of the bleachers in right and left field; these stands, in combination with the grand stand, are expected to hold 50,000 people.

300 MILES FOR DAY'S RUN.

When William Boothby ran from Dover, N. H., to the White Mountains and return, a distance of 300 miles, he made the highest record for a day's run ever made by a Dover rider. He left Dover at 4 a.m. and returned at 4:30 p.m. He averaged about thirty miles an hour on the run.

TOMATO INSPECTORS ON JOB.

Utah tomato packing-house inspectors are determined to make their tours through packing-houses at times when the factories are running full blast and the owners have not had time to clean up in preparation for the inspection. For this purpose the department has purchased a motorcycle. The inspector can glide around to the various tomato-packing plants without giving the foreman a hint of an approaching visit.

WOMAN RIDES 2000 MILES.

Miss Elsie Watson L.L.A. (St. Andrews,) a prominent literary woman, has just completed a 2000-mile motorcycle trip through South Africa. Miss Watson had several exciting experiences on her journey. She met Mrs. Sutton, the daughter of Gen. Cronje, and the first woman cyclist of Africa, while on her travels.

Yale University's new bowl-shaped stadium will include a 220-yard straightaway. The runners will start out of a chute.

An international tug-of-war between London and Stockholm policemen took place at Stockholm recently before 10,000 people. The London team won.

Phillips-Andover Academy may make swimming compulsory for the students.

ATHLETICS GET FEED.

PHILADELPHIA, Oct. 16.—[By A. P. Night Wire.] In compliance with a suggestion made by Mayor Blankenberg, the members of the world's champion Athletics will be tendered a dinner here on October 28 as guests of the city. The Mayor, who takes great interest in baseball, had Director of Public Safety Porter take the matter of the dinner up yesterday with club officials, who assured him the players would be communicated with. They told the director there was little doubt that every one of the twenty-five players who took part in or was eligible to join in the world's series games would be present.

Tell Number Thirty-eight

Good all the time

It isn't all Havana—It isn't all domestic. It's the best of both, therefore the best in one. A more perfect blend of harmless tobacco hasn't been produced in these past 25 years. A General Arthur tastes good any hour of the day or night.

Gen'l ARTHUR

Mild 10¢ Cigar

M. A. Gunst & Co.

Vassar Swiss Ribbed Union Suits for Gentlemen

IN making Vassar Swiss ribbed union suits each garment is made separately, fashioned to exact shape and size while being knit. This is so unusual in knit underwear that it deserves special notice.

The rule is to knit the material by the yard; a dozen thicknesses cut at a time; the seams lapped and sewed like any other garment; it makes a bulky, rough, hard seam.

In Vassar Swiss ribbed union suits there are few seams; all selvage edges; you'll hardly know there are seams at all. The Swiss rib knitting makes perfect fitting.

Vassar Swiss Ribbed Union Suits for Gentlemen

Your haberdasher will be glad to show you Vassar.

Vassar Swiss Underwear Co.
Chicago

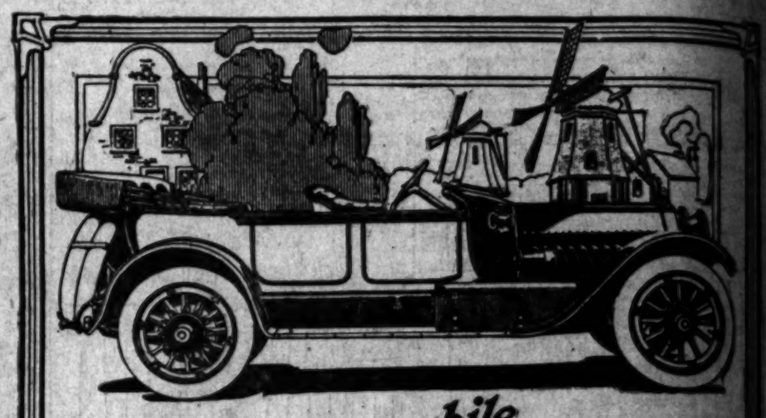

$2975 Oldsmobile 1914 $2975

ESTABLISHED 1880 INCORPORATED 1899

The Man Who Drives an Oldsmobile

is justified in that pride of ownership he cannot help but feel.

For Oldsmobile quality goes deeper than beauty of line, richness of finish, or completeness of equipment. The Oldsmobile gives you a feeling of stability and security at the first glance.

Look first at the lines of this "greatest of all sixes." Graceful, yet full of strength, quietly harmonious in every detail. Look closer; you have seen automobile bodies that would not bear close scrutiny. Not so the Oldsmobile. Our body builder, who has been with us over a decade, is recognized as the foremost specialist in this field—not only for originality and beauty of design, but because of the thorough Oldsmobile quality that is apparent in every detail.

The Oldsmobile six cylinder unit power plant (three point suspension)—for workmanship and finish can be compared to nothing except a high-grade watch. For power, silence, and flexibility there is nothing in the gasoline field with which we can make adequate comparison. It stands alone; the greatest six cylinder motor ever produced.

We make these statements in all sincerity—not in the spirit of using superlatives to create a false impression, but because we cannot modify our expressions and do justice to the 1914 Oldsmobile.

Visit our sales rooms and prove for yourself that the Oldsmobile has no makeshift anywhere; it will arouse in you the admiration that every well bred person has for genuineness—for quality—for refined luxury that bespeaks good taste.

Combination 4 or 5 Passenger Phaeton touring body type $2975.
Seven passenger touring body $175 extra.
Limousine $4300.

The Oldsmobile Company
Los Angeles Branch
1205 SOUTH OLIVE STREET. Main 3130, F5647.

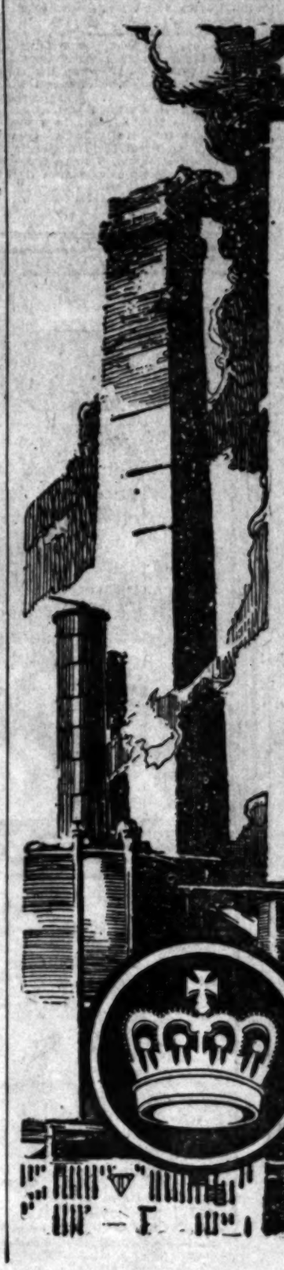

The Refinery Back Of

RED CROWN

The Gasoline of Quality

is one of the best equipped oil refineries in the world.

In refining the selected California crude from which Red Crown is made, skilled and experienced men have at their command every facility known to the industry. By combining the best in each of these three factors—men, material and equipment—Red Crown has been made so thoroughly uniform and reliable as to deserve the designation: "The Gasoline of Quality"

Watch for the Red Crown Sign.

Standard Oil Company
(California)
Los Angeles

Life's Gen

MOVEMENTS I

BARBARA STEPHENS, who will become the bride in November of Lieut. Randolph Bass, and Miss Alice Preston, who betrothed to Robert Davis, were honored guests one day this week an elaborate dinner party given by and Mrs. Dwight Warren Davis No. 816 South Union avenue. The table was handsome with its burden Cecile Brunners arranged in a basand covers were held with cards rowned with roses and maidenhair. delightful affair was enjoyed by representative and Mrs. William D. Miss Edith Holder, Miss Reynolds, Miss Stephens, Preston, Sidney Ellis, Weston and Robert Davis.

Mr. and Mrs. Davis have now closed city home and for the winter will be domiciled at the Formosa apartments Hollywood.

Dinner.

Mr. and Mrs. C. D. Goldthwaite also host and hostess at a dinparty this week and they entertheir guests at the Beverly Hotel. Seated at the table were and Mrs. J. C. Leagus of Galveston, Tex., Mrs. J. G. Goldthwaite Willis Goldthwaite.

the Midwick.

A dinner dance at the Midwick Country Club is the newest sensation social circles and Saturday night from this city will motor to the where the early hours of the afternoon will be devoted to tennis and concluding with a dinner dance.

the East.

Alfred Solano of South Figueroa street is visiting in the East.

Receive.

and Mrs. Geoffrey O'Connor of Linwood avenue will be at home to after October 20. Mrs. O'Connor was formerly Miss Eleanor Val-

Del Mar.

and Mrs. T. R. Cadwalader of city have been enjoying a pleas-

Theaters—Amusements—

HAMBURGER'S MAJESTIC

Extra Popular Matinee T

Popular Price Matin

OLIVER MOROSCO PRESENTS RICHARD W. 'HAWAIIAN DRAM

The Bird of P

THIS IS POSITIVELY YOUR LAST OPPORTUN DRAMATIC HIT IN

Next Week Starting S

SEATS NOW O

Popular Price Matinees Wednesday & Saturday 25c

THE BEST COMEDY EVER WRITTEN "Officer 6

MOROSCO'S BURBANK THEA

Second and Positively Las

Begins Sunday Afternoon

IF YOU WANT TO SEE THE MOST SENSATIONAL P TEN YEARS—A THRILLING BIG DRAMA OF PR ONE AND THE MERCILESS THIRD DEGREE O MUCH AND NEVER HAVE AN OPPORTUNIT THIS LAST OPPORTUNITY TO SEE THE RU PANT'S REMARKABLE PERFORMANC KLEIN'S GREATEST DRAMATIC

"The Third D

WITH THE BRILLIANT YOUNG CALIFORNIA ST MCKINNIE, GRACE TRAVERS, DONALD BOWLES, GORDIAN AND SWEET BURBANK FAVORITE IN T

Popular Burbank Prices: Nights, 25, 50 and 75 cents. IN PREPARATION—A GREAT BIG PRODUCTION O HIT, "THE QUAKER GIRL."

OS ANGELES' Newest & Most Be

MOROSCO

Broadway Between 7th and 8th Streets. Phones: LADY, THERE TIMES—First Production on Any Stage SHOW—HERBERT KOLMER and the Morosco Produ ing Line anywhere, Charles Bradley and Edward Pa VILLAGE. Nights, 25c, 50c, 75c and $1. Matinees, 25

NEXT WEEK—BEGINNING SUNDAY MAT.—FIRST PR

"THE PRODIGAL PARENT"

Some-day-this-important-new-offering-are-now-on-sale-at-

YCBUM THEATER— SPRING PHONE

Tonight Mat. Every Day, 10c, Except Sat. and Sun. 2 CHORUS GIRLS' CONTEST TONIGHT. CHORUS G

DILLON and KING with MAUD AMMER and a big company, including the famous GINGER GIRLS, in the musical comedy hit,

SHOWS GOING AT 7:00 and 9:00. Three Shows Sunday

PANTAGES Broadway Vaudeville

Matinee Daily 2:30. Night

Chas. KING & Co. The SUMMER Girls 9 Spl Exc Fea

See Pictures of the World Champ

EMPRESS THEATER— SPRING

HERE'S A RATTLING FINE

A Great Gymnastic Spectacle

The Seven Bracks

John P. W The Four Hurst, W Charl Le Fra

MATINEE EVERY DAY

Life's Gentler Side—Society, Music, Song and the Dance—The Theaters.

MOVEMENTS IN SOCIETY.

MISS BARBARA STEPHENS, who will become the bride in November of Lieut. Randolph Davis, and Miss Alice Preston, who was married to Robert Davis, were honored guests one day this week at a delightful dinner party given by Mrs. Dwight Warren Davis at her home on South Union avenue. The table was attractive with its burden of flowers arranged in a basket, and covers were laid with cards tied with roses and maidenhair. The dinner affair was enjoyed by the hostess and Mrs. William D. Holder, Miss Edith Holder, Miss Bernadette, Miss Stephens, Miss Sidney Ellis, Weston Jarvis and Robert Davis.

Mr. and Mrs. Davis have now closed their home and for the winter will be located at the Formosa apartments in Hollywood.

Mr. and Mrs. C. D. Goldthwaite are the host and hostess at a dinner party this week and they entertain their guests at the Beverly Hills Hotel at the table were Mr. and Mrs. J. C. League of Galveston, Tex., Mrs. J. G. Goldthwaite and Miss Goldthwaite.

Dinner dances at the Midwick Country Club is the newest sensation in social circles and Saturday night a party from this city will motor to the club where the early hours of the afternoon will be devoted to tennis and golf, concluding with a dinner dance.

Miss Ethel Solano of South Figueroa street is visiting in the East.

Mr. and Mrs. Geoffrey O'Connor of Harvard avenue will be at home to their friends after October 30. Mrs. O'Connor was formerly Miss Eleanor Valentine.

Mr. and Mrs. T. R. Cadwalader of Pasadena have been enjoying a pleasant visit, at the Stratford Inn., Del Mar.

Has Returned.

Mrs. M. W. Crowder of the Lakeview Hotel has returned from a six month's trip through the East. Several weeks were enjoyed at Atlantic City, where she was accompanied by her daughter, Mrs. Harper H. Smith, of Pittsburgh, Pa.

At San Pedro.

Mr. and Mrs. John Gaffey and daughter, Miss Margaret, are entertaining at their home Mrs. G. Wiley Wells, Miss Kate Freese, Miss Jennie Freese, Miss Geraldine St. John, Miss Carolyn Winston and Mrs. Woodard, who with the John Gaffeys enjoyed the performance of the Amateur Players at the Hancock Banning residence last evening.

Recent Affair.

Jack Weiss pleasantly entertained members of the Epsilon Chapter of the Alpha Chi Omega fraternity and their friends recently at the Baker apartments. About sixty guests responded to invitations and enjoyed a pleasant evening, chaperoned by Mr. and Mrs. Paul Demon Dodds and Mr. and Mrs. Lyle Palmer. Pink carnations and maidenhair arranged in gold baskets decorated the rooms.

Home From World's Tour.

Miss Caroline McMillan of Pasadena has returned from a cruise around the world.

To Receive Informally.

Mr. and Mrs. T. Gilbert Nottage, Jr., of No. 1559 Alexandria avenue will be at home to friends informally this afternoon from 3 to 5 o'clock.

House Party.

William Taverner of Pasadena was the genial host at a house party given at his cottages at Redondo Beach, the young ladies occupying one house, chaperoned by Mrs. Baum

(Continued on Ninth Page.)

Theaters—Amusements—Entertainments.

BURGER'S MAJESTIC THEATER— Broadway, Near 9th St.
Extra Popular Matinee Today 25c to $1.00
Popular Price Matinee Tomorrow
MOROSCO PRESENTS RICHARD WALTON TULLY'S ROMANTIC HAWAIIAN DRAMA,
The Bird of Paradise
NOW POSITIVELY YOUR LAST OPPORTUNITY TO SEE THE BIGGEST DRAMATIC HIT IN YEARS.
Next Week Starting Sunday Night
SEATS NOW ON SALE
Popular Price Matinees Wednesday & Saturday 25c to $1 Nights 50c to $1.50
"Officer 666" THE PLAY THAT MAKES THE WHOLE WORLD LAUGH OUT LOUD.

ROSCO'S BURBANK THEATER— Matinees Tomorrow, Sunday and Thurs.
Second and Positively Last Crowded Week
Begins Sunday Afternoon—Seats Today
IF YOU WANT TO SEE THE MOST SENSATIONAL PLAY WRITTEN IN THE LAST TEN YEARS—A THRILLING BIG DRAMA OF PRESENT-DAY POLICE METHODS AND THEIR MERCILESS THIRD DEGREE OF WHICH YOU HEAR SO MUCH AND NEVER HAVE AN OPPORTUNITY TO SEE, DON'T MISS THIS LAST OPPORTUNITY TO SEE THE BURBANK STOCK COMPANY'S REMARKABLE PERFORMANCE OF CHARLES KLEIN'S GREATEST DRAMATIC SUCCESS.
"The Third Degree"
WITH THE BRILLIANT YOUNG CALIFORNIA STAR, SELMA PALEY, THOMAS GRACE TRAVERS, DONALD BOWLES, MORGAN WALLACE, JAMES and EVERY BURBANK FAVORITE IN THE CAST.
Popular Burbank Prices: Nights, 25, 50 and 75 cents. Matinees, 25 and 50 cents.
NEXT ATTRACTION—A GREAT BIG PRODUCTION OF THE MUSICAL COMEDY SUCCESS, "THE QUAKER GIRL."

LOS ANGELES' Newest & Most Beautiful Playhouse—
MOROSCO BROADWAY BET. 7th & 8th STS. MATINEES THURS.-SAT. & SUN.
Between 7th and 8th Streets. Phones: Main 371—Home A3542.
COMMENCING TONIGHT—First Production on Any Stage Anywhere—MATINEE TOMORROW—HENRY KOLKER and the Morosco Producing Company present for the first time, Charles Bradley and Edward Paulton's new comedy drama,
"THE PRODIGAL PARENT"
Nights, 25c, 50c, 75c and $1. Matinees, 25c, 50c and 75c.
COMMENCING SUNDAY MAT.—FIRST PRODUCTION ON ANY STAGE.
A NEW COMEDY BY DOUGLAS WOOD THAT WILL ROCK LOS ANGELES WITH LAUGHTER.
Seat reservations now offering are now on sale at the usual Morosco prices.

ORPHEUM THEATER— SPRING ST., BET. 2ND AND 3RD. PHONES: MAIN 511—HOME A1512.
Broadway Between 9th and 10th. Phone 1264. Except Sat. and Sun. 2 Shows Tonight, 10c, 20c, 30c
BEAUTIFUL GIRLS' CONTEST TONIGHT. CHORUS GIRLS' CONTEST TONIGHT.
MILLION DOLLAR KING with MAUD AMBER and a big company, including the famous GINGER GIRLS, in the musical comedy hit,
"PARISIAN FOLLIES"
Performances at 7:00 and 9:00. Three Shows Sunday Night at 6:55, 7:45 and 9:35.

PANTAGES Broadway Vaudeville— 10c-20c-30c
Matinee Daily 2:30. Nights 7:10 & 9:00
The KING & Co. SUMMER Girls
9 Splendid Exclusive Features
De VON Sisters
Exhibitions of the World Championship Series

ORPHEUM THEATER— Sullivan & Considine Vaudeville. SPRING STREET NEAR FOURTH.
HERE'S A RATTLING FINE NEW BILL
The Seven Bracks
John P. Wade & Company
The Four Society Girls
Hurst, Watts & Hurst
Charles Gibbs
Le Franc Brothers
MATINEE EVERY DAY AT 2:15—10c, 20c, 30c.

Up and Down Broadway.

AN AUTHOR GETS HUNCH AND MOROSCO GETS PLAY.

BY GARDNER BRADFORD.

IF you were offered a hundred thousand dollars just to loan a play and a star of yours to London for a wee little while, would you hesitate? Yet that is what Morosco did, but finally decided that he might as well take the money.

So thus it comes about that "Peg O' My Heart" and Laurette Taylor will go across the pond next June for an indefinite stay.

Now Peg is pretty far from home, but it just happens to remind me of another little journey which also bids fair to have a most successful conclusion. Remember Frank Mills, who was the counterfeiter in "Ready Money?" He quit the show here and a hurry up call was sent east for Douglas Wood.

Doug dug for the train but before he reached the depot he recollected that he was going to the home of Oliver Morosco. He let a train go over in order to go back to his hotel and grab a manuscript out of the trunk.

And it was some hunch for that particular manuscript chanced to be "The Prodigal Parent" and it is to get its first production on any stage, at the Morosco beginning Sunday. Now a play must be pretty good to be grabbed as quickly as that one.

"The Third Degree" is getting along so famously at the Burbank that I began to wonder if they were going to call off "The Quaker Girl" indefinitely, so I took a peek at rehearsal time, and found that regardless of the popularity of the curent attraction, it can only last one more week.

And in the meantime Harry James has developed a dandy musical company, mostly out of raw material. From ten to six he is hard at it, but results have come from the work, and there is a surprise due Los Angeles when the new show goes on. By the way, they have put back into the show some of the original numbers which made a hit in New York, but were not brought out here, and this will doubtless make the production even more attractive than when it was shown at the Mason.

Then too, they have captured Harry Girard for one of those splendid baritone parts, and I hear it rumored that Dameral, who scored here so heavily in "The Heart Breakers" is slated to come out and take the other music lead. If he does we will hear some singing.

Isn't it tough that Forest Stanley has to go to work. You see he has been vacationing on a contract that calls for salary so long as he reports daily at the Burbank. But now that Henry Kolker is going to leave next week, Stanley will go into the Morosco as leading man for the time being at least.

Eugene Walker likes California because his wife, Charlotte Walker is out here, but declares he is not devoted to art, but writes plays because he needs the money.

I guess he is right at that because when I told him it didn't help Miss Walker to be constantly flouted as a married woman, he said, "well, she can always be star in my flat, regardless of the public."

I judge from the rehersals that Miss Valentine is going to have a great part in this new play which comes to the Morosco. Nowadays they seem to write plays which just suit her type, and relegate the regular leading women to unaccustomed realms. At that, Miss Kern's new role is a lot better than the one which introduced her to Los Angeles.

Dazie, the little dancer who toed her way into popularity not so very many years ago, writes me that she is coming out to Los Angeles as an Orpheum headliner. She has a pantaloon dance, and naively remarks that it is shockingly innocent.

Some one phoned in the other day and said "don't they have any pictures at Woodley's? All I hear about is that wonderful organ." Certainly they do, but it is hard to announce them because new ones are offered every day. I understand though, that they have found this a bit too rapid and will not alternate so often. For example, for Saturday and Sunday they will give "At the Wheel," credited with being the greatest sea story The Great Northern Company ever put out.

Wallenstein Recital Postponed

The recital by Alfred Wallenstein, the boy cellist, which was to have been given tonight at Gamut Club Auditorium, has been postponed until Thursday night, October 28.

The programme to be given is an exceptionally strong one and has been arranged to please the most critical of music lovers, and as young Wallenstein is very anxious to go abroad to finish his musical education, it is up to the musical public of Los Angeles to patronize this concert and assist in furthering his educational interests.

On the Great Music Festival.

F. W. Blanchard will address the Million Club this afternoon at 2 o'clock in the committee room of the Chamber of Commerce on "The Great Music Festival of 1915." A cordial invitation is extended to all who are interested in this project.

Estelle Reilly,
Who plays Helen Burton in "Officer 666," which will be seen at the Majestic next week.

MISSING THE DEVIL AND OTHER GOSSIP.

BY HENRY CHRISTEEN WARNACK.

I miss the devil—the beautiful, truthful devil, who was so much made over by Milton and Goethe, and who received fair recognition by Shakespeare in the character of Iago. You may remember that the devil came to Los Angeles once, and there is always a chance that he will be revived here.

Oliver Morosco discovered him, goodness knows where, and introduced him at the Burbank. The people there were not surprised to make his acquaintance. Some of them knew they had it coming sooner or later, and they were prepared for the worst.

The devil's idea then was to make love and not pay for it. At least he dodged part of the pay by sidestepping matrimony, but that is not saying that he escaped the biggest part of the penalty. Even in that frank characterization of himself, the devil was exceedingly fond of telling the truth.

That is the admirable trait of the devil. He tells the truth in all drama and literature with a directness which fools the people who want to be fooled. At the outset of Faust, Goethe makes the devil say that the one sure way of putting the truth so that people will not suspect it, is to make it entirely simple and to place it in plain sight. It is then certain to be overlooked and disregarded.

* * *

"Man and Superman" contains a charming devil, but Shaw permits him to be overshadowed by Don Juan in the brilliancy of their argument. Never was there a more scathing denunciation of man's weakness and hypocrisy, however, than in the manner in which Shaw's devil sums up the follies of humanity. It places us all under a common indictment against which no one has yet had the temerity to file a demurrer.

Marie Corelli has made a wonderful devil who would be a supreme character in a drama. Her book is called "The Sorrows of Satan," and she makes it pretty clear that the devil could not be good if he wanted to, because the people will not let him.

Not a drama on the devil was ever written which did not show that a good man of woman has nothing to fear from Satan, and that all bad persons court him. "Deliver us into temptation," is the common prayer, and most people work overtime to see that they do not overlook anything choice in the way of evil opportunity.

We have not had a good new devil on the stage in some time and this is regrettable, because he is too strong a character to pass by. At his worst the devil is so much better than weak persons who are good, or than wicked suggestion, that he ought not to remain invisible. It is too much to expect that he will remain idle, and it is as well to keep him in sight that we may know exactly what he is about.

* * *

People often brag about the population of Los Angeles. This city is not populated at all; it is only haunted. Most of the lost souls in this beautiful prison do not deserve to be in jail. To send them to an asylum would be quite sufficient. They all imagine they can write plays, and if they were grouped together and could read one another little things they have just dashed off, it might be a relief to some and would kill the others off.

I used to think it was an exaggeration when managers and critics complained about the numbers of persons in Los Angeles who are trying to write plays, but it wasn't. Not a day goes by that from one to half a dozen assaults are not committed on my own peace by persons who are burning up with genius and things. They have all produced masterpieces and they are all sure that I am the only person in the world fit to be entrusted with anything as precious as their sacred manuscripts. I wouldn't mind the plays so much, because I am able to tell them with a profound conviction that I know nothing about them, being utterly innocent of ever having tried to write a play and having neither acquaintance nor standing with any dramatic manager on earth.

I am as innocent of what a stage director looks like as I am of what it would be proper to say to a chorus girl in her own dressing-room, if they have them—rooms, I mean, not dresses. Neither have I the remotest idea of how to get yourself received by the manager or his leading lady and I never hope to make any progress in this direction. I am sure that they are all nice persons and also that they are as busy as their would-be interviewers ought to be.

Many of these young persons of talent and manuscripts bring me stories to read, but I don't read them, and then I do not have to give them a list of magazines whose copy readers would also not read them. This saves a great deal of time to myself and much postage to the authors. I never wrote a story and I am satisfied to take the judgment of almost any of the live magazines as to what ones I should read.

The worst part of it is that these young enthusiasts and hopefuls bring me their poetry and they are very sure that I ought to be able to tell them to what magazines they should be sent. Now, I like my own poetry and that in the Book of Job, but I never sold a line of it in my life, and never tried to do so after I was 15. I suppose there are places where it is still published and, possibly, there are occasions on which it is paid for, but this is a subject on which I never had any illusions and concerning which I preserve my innocence. I could not possibly undertake to tell our friends where they should send their poetic works. It would be dangerous. I might get in the habit of sending mine in and I am trying to lead an upright life.

* * *

It seems definite enough that we are to have a Little Theater. Other cities have done something in this line on occasions, and, perhaps not all of them have failed. Mr. Blackwood is certainly fortunate in the line of plays he suggests as possible offerings. When he talks to us about Galsworthy, Strindberg and Percy Mackaye, I am sure we should all consider his proposition as more of a promise than a threat. Nothing could be nastier than Strindberg's little play called "The Countess Julie." She is certainly one of the naughtiest ladies on record and a plain fool into the bargain. After throwing herself at the head of the butler or the coachman she does not hesitate to do worse, and go to the barn with the intention of killing herself. The curtain drops leaving you with a rather unpleasant sensation that she has made a good job of it.

A lot of the stuff picked out by Blackwood is rather highbrow, but most of it has a bushel of sense to it and plenty of dramatic fervor. Ibsen does not appeal much more than Shakespeare, because he is almost too big and is too terribly in earnest, yet his "Pillars of Society" and an "Enemy of the People" might get over very nicely, and Blackwood will attempt both of these. The Japanese playlet entitled "The Lady of the Hairpins," which is another Blackwood suggestion, is a delicious thing, and so is John Luther Long's "Dolce." Maeterlinck's "Monna Vanna" is a good old-fashioned melodrama and ought to be received with enthusiasm.

The only benefit I can figure from a Little Theater is that it may put heart into the actors to play to a small house when it is crowded rather than to a handful of people in a bigger place, and it may be that with standing room at a premium in a Little Theater, when such plays are offered, a wider public demand may be created for a higher type of the drama. Under any circumstances the experiment is heartily welcome.

Theaters—Amusements—Entertainments.

MASON OPERA HOUSE— CHARLES FROHMAN, KLAW & ERLANGER, Lessees, T. WYATT, Manager.
BROADWAY, BET. 1st and 2nd. EVERY NIGHT—MATINEE SATURDAY.
An Unabridged Dramatized Production of Victor Hugo's Masterpiece,
"LES MISERABLES"
Prices, 25c and 50c. Night, 8:15; Matinee, 2:15. All reserved and selling.
NEXT WEEK—Klaw & Erlanger's Big Scenic Production
"The Trail of the Lonesome Pine"
with Charlotte Walker
Harriet Ward's great American Play from John Fox, Jr.'s popular novel.
AND ORIGINAL NEW YORK COMPANY
Nights and Sat. Mat., 50c to $1.50. Wed. Mat. 25c to $1. Seats Selling.

BROADWAY, Between 6th and 7th— Phones: Home 12477, Main 977.
Orpheum
Standard of Vaudeville
AMERICA'S FINEST THEATRE. ABSOLUTELY FIREPROOF.
"The Little Parisienne"
with Valerie Series & Co.
HOEY & LEE, Comedy Parodists; CARL McCULLOUGH, Footlight Impressionist; CARL ROSINI, Assisted by Miss Margaret; DELMORE & LEONT, Rastlus Aztecs; 12 OLYMPIA GIRLS, London Dancers; BUCKLEY'S ANIMALS, Skating Bears & Monkeys.
Last Week Here, JACK KENNEDY & CO., "A Business Proposal"
Orpheum Symphony Orchestral Concerts 2 and 8 p.m.—World's News in Motion Views.
Every Night at 8, 10-25-50-75c. Boxes $1; Matinee at 2 DAILY, 10-25-50c. Boxes $1.

MAIN STREET, Between 3rd and 4th—
HIPPODROME EVERY SEAT And There Are 3000 10c
WESTERN STATES VAUDEVILLE ASSOCIATION BOOKINGS.
VITALE'S BAND AND NINE OTHER BIG FEATURES.
THREE SHOWS TODAY—2:15, 6:30 and 8:45 P.M.

WOODLEY THEATER— 838 Bdwy. Bet. 8th & 9th
New program today. First run pictures and fine appropriate music on the
Mammoth Pipe Organ
Matinee, 11 to 4. Admission 5c. Loges 10c. 2 to 11 p.m. Admission 10c. Loges 15c. Children 5c. NEW PROGRAM DAILY.

THE AUDITORIUM— "THEATER BEAUTIFUL" L. E. BEHYMER, MANAGER.
25c 50c, 75c No Higher
TONIGHT, MATINEE TOMORROW, AND NIGHT
The Bohemian Girl
THE GREATEST OF ALL LIGHT OPERAS.
Next Week—"CHIMES OF NORMANDY." Seats now on sale.
The Tivoli Comic Opera Co.
MATINEES 25c and 50c.

CLUNE'S BROADWAY THEATER—Starting Thurs.
Positively the greatest comedy film of the year—3 reels of laughs
Wild Beasts at Large
BEGINNING WITH A NEW EXCLUSIVE FILM SERVICE WITHOUT PEER.

TALLY'S BROADWAY THEATER— 833 So. Broadway
"NOT LIKE OTHER THEATERS" This Week Only.
Henry E. Dixey
In a thrilling Detective Photoplay, "Chelsea 7744." It's Great. Ask the Man Who Saw It.

BROADWAY RINK— 1037 SOUTH BROADWAY.
ROLLER SKATING at Broadway Rink, 1037 South Broadway. Open 10 to 12, 2 to 5 and 7:30 to 10:30 p.m. Free admission to ladies. Absolute good order and efficient service. This advertisement is an introductory FREE TICKET for skating (conditions acceptable) present at door. Look out for special features. Rink can be secured by clubs or private parties once a week by special arrangement.

VISIT THE CAWSTON OSTRICH FARM—
SOUTH PASADENA. See the gigantic ostriches swallow whole oranges. See the young ostrich chicks. A most unusual sight. South Pasadena cars on Main street. Tickets at P. E. Depot or at our city store, 732 Broadway. Round trip including admission—25c.

Cities and Towns South of Tehachepi's Top—Los Angeles County News

Pasadena.

INCENDIARY IS SUSPECTED.

Oak Knoll Palaces Threatened by Firebug.

Pasadenan Seriously Injured by Runaway Team.

Crouch Plan for Handling Sewage Is Outlined.

PASADENA, Oct. 17.—That an unknown man attempted to burn the residence of Howard Huntington or that of Eugene E. Hewlett, at the corner of Oak Knoll and Hillcrest avenues, in Oak Knoll, by setting fire to a brush-grown arroyo near by late Wednesday night, is the belief of those of the neighborhood. Twice the Japanese gardeners at the Huntington home Wednesday afternoon ran out into the arroyo and extinguished fires which they had seen started by some one whom they did not know. The third time there was no one to extinguish the flames, which swept the little canyon. The only thing that prevented the two mansions from falling a prey to the flames was the vigilance of L. D. Coombs, the Oak Knoll watchman, and his assistant, Frank Lawrence, who called the fire department just in time, and with the firemen fought for more than an hour before the fire was under control. Several large oak trees were burned and it was morning before the flames were extinguished. The flames came within 100 feet of the Huntington garage and almost ate near the Hewlett property. The water supply failed lamentably, and the fire had to be fought with a one-inch hose. There was not sufficient pressure to use the fire hose. It would have been a losing fight had not Lawrence broken in the door of the Huntington garage and found several shovels with which the firemen armed themselves and combated the flames after the manner of forest fire fighters.

An area about fifty by a hundred yards was burned over and the only loss is that of several large trees which were prized by those living near the place. However, with the lack of water, had the flames attacked the Huntington garage, it is likely the house also would have gone, and the Hewlett home was in almost as much danger.

Both Mr. and Mrs. Huntington are in the East. Besides the servants, who did what they could to assist the fire fighters, Mr. and Mrs. A. Green, Mrs. Huntington's father and mother, were in the house.

The fire was near the point where a brush fire which threatened to make its way to the Hotel Huntington grounds started a year ago.

IS SERIOUSLY INJURED.

After he had chased a team of runaway horses, hitched to a heavy lumber wagon, through the business streets of the city in an automobile, caught them and got onto the wagon to drive them back to the starting place, George F. Vierow of No. 319 Arcadia street was seriously injured yesterday afternoon when the team again bolted. The wagon struck a telephone pole near the corner of Broadway and Green street and the man was thrown to the ground. He was trampled upon and run over by one wheel.

He was taken immediately to the Pasadena Hospital, where it was found that three of his ribs were broken. He may have sustained other injuries. Last night it was reported at the hospital that his condition was serious.

The team is one belonging to the Hammond Lumber Company. J. E. Fuller, the driver, was putting on a load of oak veneering at the mill of the Blinn Lumber Company, on Broadway near Green street, when one of the workmen came out with several thin boards on his head. The horses became frightened and before Fuller could reach them had dashed out of the yard. They ran south on Broadway to Center street, east on Center street to Marengo avenue and then turned north.

Vierow and A. Price, the latter manager of Blinn Lumber Company, followed them close in an automobile and caught them there as they were slackening their pace.

The second runaway was caused by one of the hind wheels striking a telephone pole as Vierow was driving the frightened animals back.

COMMITTEE IS APPOINTED.

Charles D. Crouch yesterday outlined his proposed plan of disposing of sewage to the city officials of Pasadena, South Pasadena and Alhahmbra at a meeting held here, and a committee was appointed to make a survey of the outfall sewer project. The members of this committee are T. D. Allin of Pasadena, Harry Hawgood of South Pasadena and G. W. Cameron of Alhambra. They are to act with the attorneys for the three cities, John Munger, William J. Carr and Alfred Barstow.

Crouch agrees to install the reduction plant at a point near the San Gabriel Narrows, provided the three cities will deliver their sewage at it. The cost of building the sewer will be the only expense to which the cities will be put. He asks for a twenty-year contract, with the agreement that at the end of ten years the cities may jointly purchase the plant at a fair valuation if they so desire. From this sewage Crouch expects to obtain enough water to irrigate 25,000 acres of land in La Habra Valley.

IS MUCH BETTER.

It was announced at the Pasadena Hospital last night that the condition of Lieut.-Gov. Wallace, who underwent an operation there last Monday, was greatly improved. It is expected by his physicians that he will soon be able to return to his home in La Canyada Valley.

CITY BRIEFS.

Jerome Mulianey, foreman of the force of carpenters on the Colorado street bridge across the Arroyo Seco, fell fifteen feet from the falsework yesterday afternoon and sustained a fracture of the skull. He was taken to the Pasadena Hospital. His condition is serious.

Following the action of the officers of the Andrew Jackson Parent-Teacher Association, who recently resigned because the Board of Education will not transfer Mrs. Alice B. Tibbetts, principal of the school, to some other school, the officers, of the Andrew Jackson Social Center Association have signified their intention of taking a like course at a meeting to be held tonight. The organizations declare that the principal is a disturbing element in the community as she cannot act in concert with them. The Board of Education and the Superintendent of Schools, however, are supporting the teacher.

Hotel Vista del Arroyo, Pasadena. —[Advertisement.

The Wine *of* Wines for Table Use is

TIPO

(RED OR WHITE)

Produced only by the

ITALIAN SWISS COLONY

at Asti, Sonoma County, California

TIPO is popular at banquets and social functions all over the United States

FOR SALE EVERYWHERE

Mr. Gordan Says:

—first you want a suit that will "suit."

—then you want to know how much the suit you want is going to cost.

—mighty important that "cost" question, it seems.

—the decision usually results in a compromise.

—now wait! Here's just the suit you want at just the price you want to pay.

—It's Gordan-made with a fit and swing that will stamp it a masterpiece of the tailoring art.

—the cost? Well, $35, $40, $45 for something "extra" in a worsted, cheviot, tweed or serge. The choice of patterns is wide.

—better suitings at $50, $55, $60 and upward. At this price Scotland and England have sent me their very best.

—these $35, $40, $45 suitings are in the way of a sort of "get acquainted" offer. I'm proud of them—I'm glad to recognize them as mine as they pass down Broadway.

—If you're particularly particular—they may be just what you've been looking for and thought you could not find.

Robert Gordan

Tailor and Draper since 1886

Suite 800 Union Oil Bldg. Spring at Seventh.

San Bernardino.

LAST MEETING OF COMMISSION.

San Bernardino Highway System Plan Adopted.

Approximately Two Million Dollars to Be Spent.

Movement Started to Establish a Public Museum.

SAN BERNARDINO, Oct. 16.—A large delegation of San Bernardino citizens this morning met with the County Highway Commission relative to the roads leading out from this city. All roads leading out from the city had been agreed upon by the commission except that running to the west end of the county on Highland avenue.

There seemed to have been some misunderstanding as to what this city really wanted in that respect. Addresses were made to the commission by State Treasurer E. D. Roberts, President W. M. Parker of the Chamber of Commerce, John Andreson and others, they asking that the Highland avenue road be brought to the brow of the Rialto bench and then along the bench to the Foothill boulevard, thus making a direct road into this city.

It is expected the commission will accede to the request of the people of this city, now that they are united on the matter. Delegations were also present from Rialto today.

Today's was the last of the hearings to be held by the commission unless some extraordinary condition shall arise. The report of the commission will be made up within a few days more, it is expected.

The Highland avenue route will give a vast strip of country a good roads outlet which they do not now have. The bond issue is expected to total up to about $1,750,000.

MUSEUM PROJECT.

Steps have been undertaken to get the city to purchase the famous Alverson-Wright collection of mineral and geological specimens, to be placed in the Public Library building as a nucleus for a permanent museum. The collection is a very large one and contains many specimens which it would be almost impossible to duplicate. It represents the life work of these two men, A. H. Alverson and Prof. W. G. Wright, both of whom have been known as authorities on the subject. If the collection is purchased it is announced that several other private collections owned in the city and valley will be added to it, thus making a large start for a museum of geological and mineral specimens of the Southwest.

MUST RETURN MONEY.

As a result of the Supreme Court decision that a business license cannot be collected by cities from public service corporations which pay taxes only to the State, this city must return about $2250 to the various corporations operating here for licenses paid in since the new State tax law went into effect. The annual loss to the city will be close to $1000. Local officials have been watching the case with great interest, knowing that the outcome would settle the local license question. Some of the local corporations have persistently declined to pay the license on the ground that it was illegal.

NEWS BRIEFS.

Many from here are attending the sessions of the county Sunday-school convention in session this week in Rialto, at the First Methodist Church. Among the principal speakers are Prof. John G. Hill of the University of Southern California, Dr. H. A. Dowling and Miss Meme Brockway of Los Angeles, Franklyn Josselyn on the desert work, Prof. W. L. Morrison of Redlands and many others.

A giant meteor fell last night at 10:30 to the southeast of this city. It started from the zenith and left a brilliant trail of fire across the sky to the horizon, seeming to fall in the eastern end of the valley, though it may have been much further away. It made the valley almost as light as day for a few seconds.

VISALIA.

VISALIA, Oct. 16.—Mrs. Sadie Teague-Long has filed in the Superior Court an action against T. M. Dungan of Exeter, former Public Administrator, charging that Dungan was short $2297 in his final accounting of the estate of the late B. Frank Teague, of which plaintiff is sole heir-at-law. Mrs. Long, in a voluminous complaint, cites numerous instances in which Dungan is alleged to have either wasted the money due her or wilfully paid out excessive sums for work done on real estate which was part of the estate holdings.

The contest against Dungan virtually opens up the entire administration of the property and probably will open the way to a long legal fight.

VIOLENTLY INSANE.

SAN PEDRO, Oct. 16.—Frank H. Bride, for many years a resident of the port, went violently insane at the Miramar apartments this morning, and in trying to break into the dining-room cut his right wrist seriously, severing a vein and inflicting an ugly wound. He was subdued with difficulty for medical attention.

BOLD PLAN FRUSTRATED.

Effort of Redondo Beach Men to Kidnap Groom Is Circumvented by Friends of the Bride.

REDONDO BEACH, Oct. 16.—Plans of friends to kidnap Charles Stock, a bridegroom, from his blushing bride at the church last night after the marriage, were cleverly frustrated by the bride and two of her friends. Instead of the friends driving off with the groom, as planned, the perpetrators of the scheme were left standing on the sidewalk gazing after the fast disappearing automobile bearing away the bride and groom.

Miss Mamie Schmidt, daughter of Mr. and Mrs. George Schmidt of No. 317 Francesca avenue, and Charles Stock, an employee of the Pacific Electric Company, were married last evening at 8 o'clock at the Christian Church by Rev. Harold K. Vann. Following the ceremony a reception was given the bride and groom by her parents in the church parlors and during the reception the bridegroom was picked up bodily and carried to an automobile by some friends, who planned to take him several miles out in the country and drop him. At the same time two friends of the bride, under the guise of kidnaping her, led her out a side door and whisked her into the auto in which the groom sat, and gave the signal to the chauffeur to drive off.

After a short honeymoon spent at Santa Barbara, Mr. and Mrs. Stock will live in a new residence he has built for the bride on Gertruda avenue.

VACATION FOR STUDENTS.

Pomona Board of Education Decrees That Schools Close From December 12 to January 5.

POMONA, Oct. 17.—It has been decided by the local Board of Education that the Pomona schools will close on December 12 for the Christmas holidays and will reopen for the winter term on January 5. During the first part of the vacation the principals and the teachers will be busy attending the teachers' institutes to be held here and in Los Angeles.

Work upon the new grammar school at the corner of Ninth street and San Antonio avenue and upon the new primary school in the southeast part of the city will be commenced as soon as some further plans can be made. These buildings will be constructed from the $50,000 obtained from the last bond issue for schools which election was held a while ago.

Members of the Board of Education are anxious that the 2600 children in the public schools shall parade in a body on Pomona Valley Day, on which day the schools will be closed, but the fact has been brought out that some of the teachers in the schools have raised objections to parading with the scholars, even on Decoration Day, on the plea that they are hired to teach the children and not to parade. Nothing definite has yet been decided but it is certain that 2600 scholars of the Pomona school system in procession on next Thursday would be a splendidly imposing feature of the day's celebration.

NEWS BRIEFS.

The funeral of the late John C. Beale, who died at his home on East Holt avenue here on Tuesday night was held this afternoon at the Trinity Methodist Church, Rev. Dr. A. W. Lamport officiating. The deceased is survived by a widow and six children, three sons and three daughters. Mr. Beale was 57 years old and came here several years ago from Kansas for his health.

The Committee of Arrangements for Pomona Valley Day have arranged to visit the neighboring valley towns accompanied by the Seventh Regiment Band on Saturday to advertise the big celebration which will be held here on Thursday, October 23. There will be a splendid programme of races on Pomona Valley Day and valuable prizes offered and all of the merchants will sell different lines of goods at reduced prices.

Harold W. Stilson, teacher in the eighth grade of the San Antonio school was operated upon for appendicitis at the Pomona Valley Hospital on Tuesday evening and is now recuperating well from the effects of the operation.

There were packed at the Pomona Cannery this season a total of 2,300,000 cans of peaches, making 160 carloads, which will be shipped to eastern markets. Already eighty cars have gone forward. This has been a most successful season.

RAISED CHECK EIGHT CENTS.

Visalia Girl of Tender Years Turned Over to Authorities for Petty Offense. News Briefs.

[BY DIRECT WIRE TO THE TIMES.]

VISALIA, Oct. 16.—[Exclusive Dispatch.] The most peculiar case of check raising ever called to the attention of local officers is that of a 14-year-old girl employed last season by the Central California Canneries in this city. The girl raised a pay check from $4.91 to $4.99. With a machine stamp the words "Not over five dollars" had been perforated across the check.

The latter was cashed by a local bank without question. Manager Kyle of the canneries, one of Visalia's City Trustees, had a quite a task on his hands tracing out the discrepancy in his book. The young lady has been turned over to the juvenile authorities.

It is a worse crime to prosecute a girl for a petty offense like this than to raise the check.

LEMONS SHIPPED.

The first carload of new crop lemons to leave California this year was shipped today by the Kaweah Lemon Company of Lemon Cove, billed to Omaha.

San Diego.

FAIR MAID ARRESTED FOR GETTING "CANNED."

SAN DIEGO, Oct. 16.—[Exclusive Dispatch.] When Miss Bessie Zook, demure, stylish and 23 years old, appeared Monday at a local hotel and registered from Los Angeles, there was nothing in her appearance to create more than average interest. She engaged a room and her conduct at the hotel was most exemplary. Early yesterday she took a trip to Tia Juana, ostensibly as a tourist, and wore a big, loose coat which reached to her feet.

According to the officials at the border Customs House, she neatly combined business with pleasure and but for a suspicious bulge in the side of the big coat might have gotten away with it. Mrs. Seeley, a woman inspector at the office, was the first to become suspicious of the young woman and arrested her. Upon examination, it is stated, there was disclosed a belt about the waist of the fair stranger in which was strapped seven cans of opium, which sell in Mexico for $6 a can and on this side of the line for many times that amount.

Miss Zook was locked in the County Jail pending an investigation of the case, and refused to see anyone until she had consulted with her attorney. She was unnerved last night by her arrest and wept freely when taken to the jail, but would say nothing regarding the charge against her.

In the School Room Eyes are Irritated by Chalk Dust, and Eye Strain induced by Faulty Systems of Lighting. Apply Murine to School Children's Eyes to Restore Normal Conditions.

GROWERS GATHER PROFITS.

Corona Fruit Exchange Receives More Than a Million Dollars for the Year's Crop.

CORONA, Oct. 16.—The annual meeting of the stockholders of the Queen Colony Fruit Exchange was held this afternoon. The exchange has just finished a very prosperous year and the report of the secretary showed that it had been one of the best that this city had ever enjoyed. Secretary Frank Harlow stated that through the exchange alone more than $1,385,000 had been received for fruit for the 1912-1913 season. The shipments for the season just ended amounted to 950 cars—572 of oranges and 347 of lemons. The shipments during the past season were about 75 per cent. of normal. Harlow states that the outlook for the coming season is exceptionally bright and the prospects for a record year are assured beyond a doubt. He estimates that there will be at least 1200 cars shipped from this point this season.

The following directors were elected to serve this year: Frank Scoville, S. B. Hampton, F. H. Roberts, W. C. McCully, E. B. Collier, Joy Jameson and F. B. Miller.

The officers for the exchange were elected as follows: Frank Scoville, president; F. H. Roberts, vice-president; F. A. Harlow, Jr., manager and secretary, and the First National Bank as treasurer. S. B. Hampton was elected to serve as representative of the Queen Colony Exchange on the board of directors of the California Fruit Exchange.

TO IMPROVE STREETS.

The City Council last evening voted to improve Ninth street, Ramona avenue, Belle avenue and Palm avenue. It is also the intention of the board to improve Joy street as soon as the plans can be prepared. These streets will be improved with sidewalks, curbs and gutters, and a macadamized road, the same as the other streets now being improved in the city.

At the meeting of the Chamber of Commerce held Tuesday evening there was a strong sentiment in favor of Corona holding out for something like thirty miles of improved roads that is to be voted upon at an election to be held soon in this county. The question of improving the roads in Riverside county has been agitated for a long time and the matter has now reached a point where it is desired that the streets or roads proposed to be improved shall be made known to the county Supervisors, that the same may be properly cared for in the bond issue.

The Chamber of Commerce insists that this section of the county cannot get along without this number of miles of improvements, and if there is any possibility of Corona being cut down on this amount, then it is more than likely that Corona and vicinity will endeavor to vote the bond proposition down.

THREE MEETINGS IN ONE.

South Pasadena Trustees Resort to Clever Trick to Make Bond Proceedings Legal.

SOUTH PASADENA, Oct. 16.—Trustees of the city met last evening for a special, adjourned and called meeting, all at the same time. The multiplicity of notices was given so that there could be no question of the legality of the bonds which they ratified at that time. The official canvass of the vote of the bond election was made, and no mistake was found in the election returns and the figures stand unchanged.

An ordinance changing the name of a portion of Buena Vista street to Mill street was passed for the first time and the report of E. H. Spencer, who had audited the books of the City Clerk, was received. The clerk is now preparing a condensed report, which will be given to the people. All warrants of a year's standing or more were declared void and the clerk was instructed to have payment of them stopped. This action was taken to bring in a number of people who have outstanding warrants on the city, and if they will appear at the City Hall immediately new warrants will be made out for them. The fiscal period was changed to conform to a request of the State Comptroller, and it is now from July 1 to June 30 of the following year.

NEWS BRIEFS.

Funeral services for Mrs. Grace Witbeck Van Cott, the wife of Alexander H. Van Cott, No. 1225 Marengo avenue, took place this afternoon at the undertaking parlors of Turner, Stevens & Berry. Mrs. Van Cott passed away Sunday from acute heart trouble, from which she has suffered for a number of years. Besides a widower she leaves one son, Marsden Van Cott, who is a pupil at the local High School. The body was cremated.

Definite subjects for the study of Shakespeare's "King John" were announced yesterday at the regular meeting of the Lincoln Park Study Circle, for which Mrs. Carolyn Adams, No. 919 Palm avenue, was hostess. To begin the study, Miss Jennie Kennedy gave a comprehensive account of the history of England at the time of the play, and this will serve as an introduction to the later papers. "Source of the Plot" will be explained by Mrs. E. E. Thompson; "Date of the Composition X and the Duration of the Action," Mrs. Ellie Dobbs; "Argument," Mrs. D. Z. Gardner; "Pandulph," Mrs. T. D. Chamberlain, and "The Church and State," Mrs. C. A. Yielding. Mrs. Carl Yens was admitted as a new member and three other applications were read and taken on approval.

As an evidence that street improvements have been awaiting the result of the bond election steps have already been taken to arrange for the sewering and paving of three principal thoroughfares that are to be improved. As soon as the result of the vote on the sewers was announced Trustee Hawgood of the Streets Committee, instructed City Engineer McMillan to go over the tentative plans for the sewers in Huntington Drive, Monterey road and Fair Oaks avenue with a view to bringing them down to date and adaptable to the needs of the communities to be served. This is but the first step in the way of active improvements that will soon be noted.

Friday evening, October 17, a number of the music pupils of Miss Mabel Bishop, No. 1320 Fremont avenue, will give a piano and organ recital in the Methodist Church. The public is invited to attend this programme, in which twenty South Pasadena young people participate, as follows: The Misses Margaret McDonald, Bertha Walker, Velma Gates, Rachel Stillwell, Helen Godfrey, Grace Kelley, Emily Huntington Miller, Frances Jacobs, Sylvia Stilwell, Grace Lawyer, Corin Dodson, Marjorie Gilles, Ethel Walker, Hope Kaye, Violet Lacy and Allen Kelley, Ford Tussing and Burwell Hamrick.

Long Beach.

PUGILIST IS BADLY INJURED.

Long Beach Man Is Struck by Automobile.

Reception to Peace Flag Is Being Arranged.

Contracts Are Awarded for Ornamental Lights.

LONG BEACH, Oct. 16.—Fred Poelke, a laundry employee, known in the pugilistic world as Freddy Ryan, was given a knockout blow this morning in a peculiar manner. Poelke was walking along First street, crossing Locust, when a Buick auto turned the corner and the rear end struck and knocked him down. Poelke regained his feet and walked half a block and lapsed into unconsciousness. He was hurried to the hospital, where he is conscious only at brief intervals. He appears to be severely hurt. The identity of the auto driver is unknown. Alvin R. Smith, a local auto agent, says he passed the corner about that time, but is positive his machine did not strike anyone.

The Veterans' Social Club, an auxiliary of the Grand Army post, has issued invitations to all the patriotic societies, civic organizations, school children and the local company of the National Guard to participate in the ceremonies Saturday incident to the reception of the peace flag, which has just completed its trip across the continent to various reunions of the Blue and Gray.

The veterans and their invited guests will receive the flag at Pacific Park at 2 o'clock and, led by the Municipal band and the Veteran drum corps, will parade Pine avenue down to the Forum on the beach, where a programme will be observed, speeches being made by Mayor Hatch for the city; J. A. Rominger, for the Chamber of Commerce; Superintendent Stephens for the public schools; Maj. F. P. Judson of Los Angeles, for the ex-Confederates, and Dr. C. O. Somers for the Union soldiers. Rev. T. W. Lincoln, president of the Veterans' Club, will preside. Following the exercises the flag will be escorted to the walk in front of Hotel Virginia, where it will be given its baptism in the waters of the Pacific Ocean.

NEWS BRIEFS.

At noon today, in the full height of the three days' campaign of business men to secure new members for the Y.M.C.A., a count of result showed that 150 members had been secured in the day and a half work. The campaign will close tomorrow evening. It is being conducted by thirty-five business and professional men, who have abandoned their personal affairs for the Y.M.C.A. activity.

The Board of Public Works yesterday let contracts aggregating $16,000 for the installation of ornamental street lights along American avenue from Ocean avenue to Anaheim street and on Broadway from Alamitos avenue to Water street, over in the harbor district. At present Pine avenue is the only thoroughfare so lighted, but the two just ordered will be followed by several miles of the same class of work, mostly in the downtown residence and business section.

The opening gun of the municipal campaign was fired tonight at the Forum, when an audience of several hundred people gathered to hear an address by Louis N. Whealton, Independent candidate for Mayor, who is opposing the fusion candidate, Victor Humphries. Whealton is backed by no party or faction, but is making the race as an independent candidate. Several candidates for lesser offices, also outside the Fusion fold, made short talks.

An echo of the festival of the sea, a carnival which the Chamber of Commerce sponsered several years ago, with disastrous results, was heard this morning in the Chamber of Commerce, when it was reported that the chamber was shy $140 of the $1100 ordered raised to satisfy the judgment secured by sea festival creditors against Dr. L. A. Perce, then president of the chamber. President Reider appointed a committee of three directors who have not been regular attendants, and entertained a resolution that if the committee could raise the money no other way they must pay it themselves.

A favorable preliminary report on the standing and prospects of the Pacific China Company, which proposes to establish a factory on the inner harbor, was given to the Chamber of Commerce this morning by the Manufacturing Committee.

SAWTELLE IMPROVEMENT.

SAWTELLE, Oct. 16.—This city will do its part in the building of the great Central boulevard midway between the Washington and Wilshire county roads which will have its beach outlet along Fremont avenue, Santa Monica. The Trustees in special session tonight gave an audience to members of the Pico-Santa Monica Highway Association and assured the members that proceedings toward paving the street would be begun soon. That part of the thoroughfare which is to be the shortest from city to sea is bounded, in Sawtelle, by Tennessee street on the west and the Pacific Electric tracks on the east. Sawtelle people living along the right-of-way are anxious for the improvement, but are not willing to pay for an asphalted street. A good oil macadam surface with a five-inch concrete bed will probably be laid through this city. The way lies through one of the prettiest residence sections of Sawtelle.

OVERHEAD IRRIGATION.

MONROVIA, Oct. 16.—Prof. J. G. Cross has brought forth a new method in overhead irrigation for citrus trees, which is attracting unusual attention here. The plan is a simple one, consisting of spraying the trees from pipes attached to the tops of movable tripods. These tripods are high enough to allow the water to descend upon the trees, in the manner approved by the adherents of the overhead irrigating system, but being movable, can be taken down when the trees are in bloom, thus spraying the ground below the trees and making it impossible for the water to knock off the pollen of the bloom and destroy the coming crop. Cross is using this method on his orange ranch in Cloverleaf Canyon, north of the city, and believes it will be entirely successful. The big advantage claimed for the overhead system of irrigation is that it knocks off the scale from the leaves of orange trees.

SUNDAY SALOON FIGHT.

Santa Monica Law and Order League in the Fight to Close Drinking Stands.

SANTA MONICA, Oct. 16.—Attorney Hutton has taken the Sunday saloon closing petition of Law and Order League and it is in time to be placed on the ballot at the December election. The City Clerk has found that several names are defective and members of the league have already begun the work of getting more names in order to make the matter secure before the Council. Despite the action of their co-workers in Los Angeles yesterday, those who oppose the closing of the saloons on Sunday have not lost heart. On the other hand, Ocean Park and Santa Monica men and women are organizing to fight the passage of the ordinance by the polls.

Nevada avenue, part of the route of the annual Santa Monica automobile and one of the prettiest drives, at the earnest request of the property owners on Const, was renamed Wilshire boulevard by the Council last night. Residents along the street, who petitioned that it connected with Wilshire boulevard, Los Angeles.

George H. Pierce, who came here from New York a few months ago, has assumed the management of the Home Telephone Company's system at Long Beach. It is stated that he will make extensive improvements in the local service and secure quicker and better distance connections.

The first public kindergarten to be opened in Santa Monica will be established for the littlest school tots in the morning. It is to be opened in the Garfield school, and kindergartens will be established in other parts of the city.

Parents of Sunday-school children were entertained last night by the teachers at the Presbyterian church last night. Addresses were made by Rev. W. H. Cornett, pastor, and Mrs. Mason, superintendent of the primary department of the Sunday-school, and Miss Josephine Hall.

A report was received by the Council tonight from auto parties who were out on Nevada avenue that they were attempted to rob them at the point of a pistol. The automobile parties and the boys would lie down in the road, pretending to be injured, and when autos stopped their cars. The boys would then jumped up, and, presenting small-caliber guns, demand their money. The intended victims turned the matter as a joke and could not be induced to capture the youthful bandits, who escaped in the darkness.

Ventura.

BOOK SHORTAGE IS EXPLAINED.

VENTURA COUNTY OFFICIAL COVERS THE READ.

Students' Orders Booked for One and Half Million Books When a Third of That Number Was Considered Adequate. News Stories.

VENTURA, Oct. 16.—County Superintendent of Schools Reynolds, who has located the big text-book business in the State, he thinks. He found out the beginning of the present school year for the purpose of getting into the book question. Reports from several schools of the county, including those of the fifty schools in the city, have been visited twenty-three, with the result that he now has piled in his office no less than 500 volumes of new and second-hand text-books of all kinds. In addition to the schools in Ventura, Santa Paula, Hueneme, this city and its suburbs, Oxnard and El Rio. At each place he has made diligent inquiry, picking up all the text-books here and there and depositing them in places where they will be of most advantage, and in the classes where they will be called for. Reynolds found out so far ahead that the result was somewhat startling. There had been a shortage in the State this year for the purchase of books, where it was supposed that there would be more than half a million would be required. The excess in orders, he says, is about through each student buying a book which the teacher he wanted a new one, when in reality he was not required, or else his wants could have been easily supplied by the books which he had on hand. Mr. Reynolds thinks that the percentage of surplus books will run the same in the schools in the county and the State at large the same condition will be found to prevail, which will account for the large number of books which have been ordered.

NEWS BRIEFS.

Prematurely budding fruit trees in this section are causing worry. Apricot trees in the Ventura section are found in ordinary bloom, while apple trees in the Oxnard are also found in the Simi section. M. B. Smith of the latter place says he remembers that several years ago all the apricot trees were stormed in the late fall, but the blossoms all fell off and the trees following the trees here the early part in the history of the season. The late spell of warm weather is the cause, Mr. Smith thinks, of the unusual blossoming.

The Petrol Oil Company, which is made up of local men, has struck oil in a well sunk last week in the Simi territory. The well was completed Monday and on Friday was shot, and put on the pump. The yield is not given out, but it is said to be real oil and enough to make the Petrol people feel that their venture is a good thing.

The County Federation of Women's clubs gathered for its annual meeting at Foster Park yesterday. Each county club represented a number of the members dressed in costume and furnished provisions for the picnic dishes from the participating clubs. The clubs participating were the Ventura I.C. of Hueneme, which represented China, Germany and Mexico; Oxnard, the W.A.C. of Mound, Santa Paula, the Semis Club, Marine by the Sea, Ventura, Ojai, Native Sons of this City, Fortnightly, Ojai, Ventura Fortnightly, Ventura Woman's Club, Ventura E.C.O., Ecclesia by the Sea, Ventura, La Loma, England by the Sea, Ventura, Avenue Club, Russia by the Sea, Ventura, Castilla of Sativa, Holland by the Sea, Ventura, Oxnard Monday Club, Anacapa by the Sea, Ventura, Tuesday Club.

Mrs. E. E. Reynolds, president of the Ventura County Federation of Women's clubs, is the lady who devotes much time to the work and has created a new and unique feature for the annual picnic of the federation. The baby race, or Good Baby contest, has been successfully inaugurated by Mrs. Reynolds, and the little tots, dressed in all white rose buds, were entered in the race with the result that a new and beautiful tiny rose, which has been named the Adelaide Orr, has been produced. The new rose is now quite well developed in full bloom.

Arrowhead Springs

Happenings

Religious.

PRESBYTERIANS IN SESSION.

California Synod Convenes at Santa Rosa.

Los Angeles Divine Is Made New Moderator.

Women's Missionary Society Is Meeting Also.

[BY DIRECT WIRE TO THE TIMES.]

SANTA ROSA, Oct. 16.—[Exclusive Dispatch.] With over 300 delegates in attendance, the California Presbyterian Synod began sessions in this city this morning. All the churches of the Presbyterian denomination in California and Nevada are represented for the synod, which is one of the most largely attended in recent years.

With the synod is meeting the Women's Synodical Missionary Society, the Synodical Sunday-school Institute and the Benecia Presbytery, four branches of the work are holding meetings both day and evening.

The first business of the council was the election of a new moderator. Rev. W. S. Young, D.D., of Los Angeles was chosen for the office. Seven years he has held the position of stated clerk of the organization and this election is a recognition of his efficient service.

A proposition to turn the management of the San Francisco Theological Seminary over to the general assembly will be considered at the synod, as will the old question of making the synod a delegated body. It is believed the latter question will be defeated.

It has been denied that there will be a hearing in the matter of the removal of pastor in the Oakland church, in which Rev. F. L. Goodspeed is pastor. Rev. L. A. McAfee of Berkeley, who is chairman of the committee and who is head of the Oakland controversy, stated emphatically that unless some unforeseen combination was made to force the issue, the matter would not be taken up either in front of or in committee.

Twenty-one delegates of the Presbyterian Synod, graduates of Columbia University, Lebanon, Tenn., formed an association at a banquet tonight. Rev. C. S. Tanner of San Francisco was chosen president. The association will hold annual meetings when the synod convenes.

DUKE MAMED FOR ACCIDENT.

Seattle Prosecuting Attorney Announces He Will Hold Tobacco King's Son for Manslaughter.

[BY A PRIVATE WIRE TO THE TIMES.]

SEATTLE, Oct. 16.—After spending a day in an investigation of the killing of Henry N. Farr and the injuring of Alfred C. Hoglund and Thomas G. Simmons last night by an automobile driven by Lawrence Duke, son of Brodie Duke, the wealthy tobacco manufacturer, Prosecuting Attorney John F. Murphy announced today that Duke would be held on a charge of manslaughter.

Murphy declared he was convinced from the examination of witnesses that Duke was under the influence of liquor at the time of the accident and that the breaking of the steering gear, which Duke says was responsible for the crash, did not occur until Duke's car had struck a telegraph pole after plunging into the Hoglund car.

The attending physician reports no improvement in the injured man's condition. The Coroner's inquest will be held over Farr's body tomorrow, which was released tonight on $5000 bonds.

GOLD IN CALIFORNIA GRAPES.

Fruit Grown Around Stockton Shows Average Profits of Two Hundred and Fifty Dollars Per Acre.

[BY DIRECT WIRE TO THE TIMES.]

STOCKTON, Oct. 16.—[Exclusive Dispatch.] This week's sale of Tokays throughout the East was the last for the season. The Anderson Fruit Company topped the market with a sale of Blacklands fruit in New York for $1612. The other companies are not far behind this mark which means a period of unexcelled prosperity for this section. Actual figures, net profits of $250 per acre from the old vineyards here, which will be common, and many of which will pass this mark. About 1350 cars have been the season's output to date, which is a greater number than during the entire season last year.

ASSAULT IN STOCKTON JAIL.

Assailant of Aged Man in City Prison Roughly Handled by Other Inmates.

[BY DIRECT WIRE TO THE TIMES.]

STOCKTON, Oct. 16.—[Exclusive Dispatch.] John Rork, arrested on a charge of drunkenness, was placed in a cell at the City Prison with a crowd of twelve men late yesterday afternoon. In but a short time he had attacked an old man.

The old man had no sooner been knocked to the floor by a terrific blow from the entire crowd of inmates of the cell than they jumped upon Rork. Several of them were knocked down by the powerful man before they got the better of him.

Hearing the yells and curses from the excited crowd in the cell, Jailer Hall threw open the door, and without any trouble, dragged the combatant from the prostrate form of Rork, who was badly hurt.

DRUG FIENDS IN "MOVIES."

TWENTY ARE ARRESTED.

[BY A PRIVATE WIRE TO THE TIMES.]

SAN FRANCISCO, Oct. 16.—Twenty drug fiends were arrested today in a raid made by the police on moving-picture operator and charged with keeping a vacant lot for a moving-picture show. The prisoners said they had been promised $1 apiece by the police to Chinatown for posing, and that the drugs they needed.

Key North Found.

[By A. P. Night Wire.] Search for Key North, a business man of this place, who was reported lost in the forest near Crater Lake, ended today when the young man emerged from the camp from which he had disappeared. North had followed

SCALP

Scarcely Any ... rible Itchi... Pimples a... Cuticura ... Cured Both...

Greenwood, I... to fall, then ... when I became ...

any place I happe... "For several y... pimples on my f... hard red spots, ... and many blackhe... ing at them and ... They made my f... ashamed to be seen ... "I tried washing ... Soap, dried with... Cuticura Ointment ... the scalp. I applied ... Ointment the same ... Three months' use ... Ointment has made ... clean as can be." (... Sept. 24, 1912.

Cuticura Soap (... ment (50c.) are sold ... everywhere. Liberal ... free, with 32-p. skin ... card "Cuticura, De...

Men who shave ... ticura Soap will find ...

unty News.

SUNDAY SALOON FIGHT.

Santa Monica Law and Order League in the Fight to Close Drinking Stands.

SANTA MONICA, Oct. 16.—The Attorney Hutton has ruled that the Sunday saloon closing petition of the Law and Order League was received in time to be placed on the ballot at the December election. The City Clerk has found that several of the names are defective and members of the league have already begun the work of getting more names in order to make the matter mandatory upon the Council. Despite the setback their co-workers in Redondo Beach yesterday, those who oppose the closing of the saloons on Sunday have not lost heart. On the other hand, Ocean Park and Santa Monica men and women are organizing to fight the passage of the ordinance at the polls.

Nevada avenue, part of the course of the annual Santa Monica road race, and one of the prettiest drives on the coast, at the earnest request of the property owners along the street, who pointed out that it connected with Wilshire boulevard, Los Angeles, was renamed Wilshire boulevard by the Council last night at its regular session.

George H. Pierce, who came to Santa Monica from New York a few months ago, has assumed the management of the Home Telephone Company, on the beach. It is stated that he will make extensive improvements in the local service and secure quicker long-distance connections.

The first public kindergarten to be opened in Santa Monica will be established for the littlest school tots tomorrow morning. It is to be opened in the Garfield school, and later other kindergartens will be established.

Parents of Sunday-school pupils were entertained handsomely by the teachers at the Presbyterian church last night. Addresses were made by Rev. W. H. Cornett, pastor, and Mr. Mason, superintendent of the Sunday-school, and Miss Josephine Pond.

A report was received by the Council tonight from auto parties running on Nevada avenue that three men had attempted to rob them at the point of a pistol. The autoists stated that the boys would lie down in the road, pretending to be injured, and when they stopped their cars. The men would then jumped up, and, posing as armed with small-caliber gun, demand their money. The intended victims took the matter as a joke and attempted to capture the youthful bandits, but in vain.

Ventura.

BOOK SHORTAGE IS EXPLAINED

VENTURA COUNTY OFFICIAL DISCOVERS THE REASON.

Students' Orders Result in Call for One and Half Million Volumes When a Third of That Number Was Considered Ample—Other News Stories.

VENTURA, Oct. 16.—County Superintendent of Schools Reynolds has located the big text-book leak in the State, he thinks. He says that the beginning of this year the purpose of [illegible] to the book question in the several schools of the county, and the fifty schools in the county united twenty-three, with the result that he now has piled in his office more than 500 volumes of new text-books of all kinds. He thinks the schools in Montalvo, Oxnard, Meneme, this city and in Nordhoff and El Rio. At each place he made diligent inquiry, picking up the books here and there and distributing them in places where there was a shortage, and in the cleanup found no far ahead that the result of the [illegible] teacher he wanted a new book when in reality he was not in need, else his wants could have been readily supplied by the books on hand. Mr. Reynolds thinks that a percentage of surplus books will run the same in the other schools in the county and that in all at large the same condition will be found to prevail, which will account for the large number of books which have been demanded.

NEWS BRIEFS.

Prematurely budding fruit trees in a section are causing wonder. Apricot trees in the Ventura section are found in orchards in bloom, while apple trees in bloom are also found in the Sleepy Hollow section. N. B. Smith of the latter says he remembers that the [illegible] age all the prune trees blossomed in the late fall, but the blossoms all fell off and the season following the trees bore the best crop in the history of the section. The spell of warm weather is responsible, Mr. Smith thinks, of the early blossoming.

A Petrol Oil Company, made up of local men, has struck oil in well sunk last week in its territory. The well was begun on Friday and finished on Friday, and on Saturday was put on the pump. What it [illegible] is not given out, but they are well and enough to make the people feel that they are doing something.

The County Federation of Women's clubs gathered for its annual meeting at Oxnard Park yesterday. Each club represented a patron and members dressed in the part assigned provisions for the meeting from the particular country. The clubs participating were: Hueneme, which represented Germany, was represented by A.C. of Mound, Japan by the City, Mexico by the Poinsettia City, Turkey by the Poppy City, Italy by the Violet, Portnightly, Ireland by the Vine, Scotland by the Thistle, C.O., England by the Rose, Rumis by the Oxnard Club, Holland by the Tulip, of Saticoy, Holland by the Windmill, Monday Club, America by the Tuesday Club.

E. E. Paquette of this city, who devotes much time to raising and testing a new and beautiful rose, or Cecil Brunner, has successfully hybridized with white rose by Mrs. Paquette. The rose that is new and handsome, which has been made by Orator Lake, Oxnard, is snow white when in bloom.

Arrowhead Springs.

Religious.

PRESBYTERIANS IN SESSION.

California Synod Convenes at Santa Rosa.

Los Angeles Divine Is Made New Moderator.

Board's Missionary Society Is Meeting Also.

[BY DIRECT WIRE TO THE TIMES.]

SANTA ROSA, Oct. 16.—[Exclusive Dispatch.] With over 300 delegates in attendance, the California synod of the Presbyterian denomination began sessions in this city this morning. All the presbyteries in California and Nevada are represented in the synod, which is one of the most largely attended in many years.

While the synod is meeting the Board's Synodical Missionary Society, and the Sonoma Presbytery, four branches of the work are holding meetings both day and evening.

The first business of the council was the election of a new moderator to succeed W. S. Young, D.D., of Los Angeles, who was chosen for the office. Dr. Young has held the position of moderator since the organization and this is a recognition of his efficient service.

Plans to turn the management of the San Francisco Theological Seminary over to the general assembly will be considered at the meeting, as will the old question of whether or not to be granted a delegated body. It is believed the latter question will be settled.

It has been denied that there will be any change in the matter of the removal of Dr. Woodcock, pastor of the Presbyterian church in the Oakland church, to Rev. E. L. Goodspeed in his place. Dr. L. A. McAfee of Berkeley, who is chairman of the committee which has charge of the matter, stated emphatically that there was no unforeseen combination on foot to force the issue, the matter would not be taken up either in the synod or its committees.

Delegates of the Presbyterian board, graduates of Columbia University, Lebanon, Tenn., formed together at a banquet tonight. Dr. C. S. Tanner of San Francisco was toastmaster. The association will hold annual meetings during the synod convenes.

SHOT AND KILLED FOR ACCIDENT.

Humboldt County Prosecuting Attorney Announces He Will Hold Tobacco Trust Men for Manslaughter.

[BY DIRECT WIRE TO THE TIMES.]

EUREKA, Oct. 16.—After spending [illegible] investigation of the [illegible] of Henry N. Farr and the injuries of Alfred C. Hoglund and [illegible] Simmons last night by an [illegible] driven by Lawrence Duke, [illegible] Duke, the wealthy tobacco manufacturer, Prosecuting Attorney John F. Murphy announced today that Duke would be held on [illegible] of manslaughter.

Murphy declared he was convinced from the examination of witnesses that Duke was under the influence of liquor at the time of the accident and that the breaking of the steering gear, which Duke says was responsible for the car, did not occur until Duke's machine struck a telegraph pole after [illegible] into the Hoglund car.

The attending physician reports no change in the injured man's condition. The Coroner's inquest will be held over Farr's body tomorrow. Duke was released tonight on $5000 bail.

TO CALIFORNIA GRAPES.

Big Crops Grown Around Stockton Bring Average Profits of Two Hundred and Fifty Dollars Per Acre.

STOCKTON, Oct. 16.—[Exclusive Dispatch.] This week's sale of Tokays throughout the East was the first of the season. The Anderson Canning Company topped the market with a sale of Blacklands fruit in carload lots for $1812. The other companies not far behind this mark and a record period of unexcelled activity for the section.

These figures, not profits of $250 per acre, as is common, and many of the vineyards here-about will show this mark. About 1250 tons is the season's output to date, which is a greater number than during the entire season last year.

IN STOCKTON JAIL.

Arrest of Aged Man in City Is Roughly Handled by Other Prisoners.

[BY DIRECT WIRE TO THE TIMES.]

STOCKTON, Oct. 16.—[Exclusive Dispatch.] John Rerk, arrested on a charge of misdemeanor, was placed in the City Prison with a crowd of drunken men late yesterday afternoon. In fact, a short time after he was locked in an old man [illegible] had no sooner been [illegible] the door by a terrific blow [illegible] crowd of inmates of [illegible] upon Rerk. Several [illegible] fought him down by the pow[illegible] before they got the better [illegible]

The yells and curses from [illegible] could be heard in the cell. Jailer [illegible] came upon the door, and [illegible] Rerk was dragged the [illegible] from the prostrate form [illegible] was badly hurt.

[illegible] IN "MOVIES."

[illegible] ARE ARRESTED.

[illegible] STOCKTON, Oct. 16.—Twenty-[illegible] were arrested today [illegible] a vacant lot for a [illegible] The prisoners were [illegible] before the magistrate and charged [illegible] $1 apiece by [illegible] for posing, and [illegible] needed.

[illegible] North Broad.

[illegible] FELLS (Or.) Oct. 16.—[illegible] Wire.] Search [illegible] a hopeless man [illegible] was reported [illegible] Crater Lake, [illegible] the young man [illegible] which he had followed

Happenings on the Pacific Slope.

TO DISCUSS REVENUE LAWS.

State Assessors Will Hold Four Days' Convention at Jackson Next Month.

[Special Correspondence of The Times.]

JACKSON (Cal.) Oct. 14.—The State Assessors' Association of California will hold a convention here November 4, 5, 6, 7.

A full discussion of revenue laws and taxation methods between the Assessors, State Board of Equalization, tax attorneys and tax agents is scheduled. The local Assessor, Clarence E. Jarvis, and the people of Jackson, are providing a programme of entertainment for the visitors.

STORK BUSIER THAN SEXTON.

Heart Disease Kills More People Than Tuberculosis in California During July.

[BY A. P. DAY WIRE TO THE TIMES.]

SACRAMENTO, Oct. 16.—There were 3820 births in California during the month of July, 2108 deaths and 2760 marriages according to the report published today by Director George D. Leslie of the State Board of Health. Heart disease was put over tuberculosis, 163 dying from the former, while 418 died of consumption.

FLEET MAKES MORE MONEY.

Report of Pacific Coast Company Shows Increased Gross and Net Earnings for Last Fiscal Year.

[BY DIRECT WIRE TO THE TIMES.]

SAN FRANCISCO BUREAU OF THE TIMES, Oct. 16.—[Exclusive Dispatch.] The sixteenth annual report of the Pacific Coast Company and of its subsidiary corporations, including the Pacific Coast Steamship Company, the Pacific Coal Company, the Columbia and Puget Sound Railroad Company, and the Pacific Coast Railway Company for the fiscal year ending June 30, has just been made public. The consolidated statement of profit and loss for the fiscal year gives gross earnings, $7,045,931.10; operating expenses, $4,625,299.36; taxes, $135,520.29; income from operations, $1,192,111.45.

As compared with last year, the earnings of the Pacific Coast Company and its subsidiaries were as follows: Gross earnings increased $449,019.11; operating expenses increased $353,418.40, net earnings increased $95,600.71. The net earnings of the Pacific Coast Steamship Company increased $41,245.09. The steamship company expended during the year for repairs of the fleet and operating expenses, $436,330.96, as against $351,147.73 last year.

BAR PLAY IN SACRAMENTO.

City Commissioners Refuse to Permit Production Which Passed Muster in Oakland.

[BY A. P. DAY WIRE TO THE TIMES.]

SACRAMENTO, Oct. 16.—The City Commissioners passed a resolution today barring a play advertised to be presented here tonight. The City Attorney was directed to notify the theater manager and the Chief of Police was directed to see that the order was enforced.

Commissioner Carragher saw the play in Oakland Thursday night and it was on his recommendation that it has been barred here.

WORKED TO EARN FARE.

Los Angeles Woman Reaches San Francisco Dock Expecting Husband There, But Is Disappointed.

[BY DIRECT WIRE TO THE TIMES.]

SAN FRANCISCO BUREAU OF THE TIMES, Oct. 16.—[Exclusive Dispatch.] Mrs. Florence Miller, a 22-year-old Los Angeles girl of comely appearance, is at the Florence Crittenden Home here, patiently awaiting some word from her husband, Harry Miller, to whom she was married four years ago in the southern city. Mrs. Miller arrived here last Friday, expecting her husband to meet her when the boat docked, but up to the present time has been unable to locate her better half.

"It isn't possible that Harry has deserted me," declared the little woman. "Our domestic life always ran smoothly and we seldom quarreled—never seriously. He has probably accepted a position out of town and missed my letters."

Miller, a chef by occupation, came to San Francisco three weeks ago. Shortly after his arrival here he wrote his wife that he had been ill and could not send for her. He gave no address other than general delivery. Hearing that her husband was sick, Mrs. Miller decided to work for a few days to procure money for her passage from Los Angeles here. She wrote her husband before sailing from the south, and expected to be greeted by him when she arrived, but there was no husband at the dock.

Mrs. Miller is penniless. Her husband is also known as "Scotty" Miller.

SCALP ITCHED AND BURNED

Scarcely Any Hair on Head. Terrible Itching. Also Bothered With Pimples and Blackheads on Face. Cuticura Soap and Ointment Cured Both Troubles.

Greenwood, Ind. — "First my hair began to fall, then my scalp itched and burned when I became warm. I had pimples on my scalp; my hair was falling out gradually until I had scarcely any hair on my head. I couldn't keep the dandruff off at all. My hair was dry and lifeless and I lost rest at night from the terrible itching sensation. I would pull my hair off and scratch my head any place I happened to be.

"For several years I was bothered with pimples on my face. Some of them were hard red spots, some were full of matter, and many blackheads. I was always picking at them and caused them to be sore. They made my face look so badly I was ashamed to be seen.

"I tried washing my head with Cuticura Soap, dried without rinsing, then put the Cuticura Ointment on and rubbed it into the scalp. I applied the Cuticura Soap and Ointment the same each week until cured. Three months' use of Cuticura Soap and Ointment has made my face as smooth and clean as can be." (Signed) C. M. Hamilton, Sept. 24, 1913.

Cuticura Soap (25c.) and Cuticura Ointment (50c.) are sold by druggists and dealers everywhere. Liberal sample of each mailed free, with 32-p. Skin Book. Address postcard "Cuticura, Dept. T, Boston."

Men who shave and shampoo with Cuticura Soap will find it best for skin and scalp.

Heroes.

FIRE FIGHTERS PLAYED OUT.

Men at Saratoga Exhausted by Week's Struggle.

Three Well-Known Homes Go Up in Smoke.

Fumes from the Poison Oak Cause Blindness.

[BY DIRECT-WIRE TO THE TIMES.]

SAN JOSE, Oct. 16.—[Exclusive Dispatch.] Fire fighters, who have been battling with the Saratoga Mountain fire for over a week, are on the point of dropping from exhaustion. The news late today of fresh blazes on Bear Creek, which, it is freely charged, are of incendiary origin, was a hard blow to the fighters. This makes five serious blazes in the territory between Carmichael's Mill and Zayante, eight miles back of Los Gatos.

Men working at the fires suffered terrible hardships today. Neil Carmichael, one of the heroes of the long fight, dropped from exhaustion. His condition tonight was such that Dr. Goeber of Los Gatos was hastily summoned. Patrick Murphy, burned yesterday, was brought to San Jose in a critical condition and may not live.

Three homes have been destroyed within the last twenty-four hours. They belong to the Haines, Murphy and Powell ranches and the destruction of the Powell house was marked by the near incineration of the entire Powell family. They were trapped by the flames and were rescued by fire fighters with the greatest difficulty.

Fire broke out afresh in Booker Gulch this afternoon and spread rapidly down toward the summer homes in Congress Basin. It was stopped after a gallant fight, during which poison oak fumes in the smoke nearly suffocated twenty men and sent a half-dozen down to Saratoga nearly blinded from the poison in their eyes. Many of the fire fighters' faces are swelled almost beyond recognition from the effects of the poison.

FIVE DISTINCT FIRES.

[BY A. P. NIGHT WIRE TO THE TIMES.]

SAN JOSE (Cal.) Oct. 16.—As viewed from the Saratoga summit today the Santa Cruz Mountain fire extends a length of twenty miles, five distinct fires are in sight, the worst being within a big triangle made by the summit along which is the twenty-seven-mile drive, the San Lorenzo River on the west and the Bear Creek road on the south.

State Forest Inspector Dodge is calling for more men. It is estimated fully 500 men are now in the mountains fighting the fire.

SOCIETY.

(Continued from Seventh Page.)

Bach, and the boys occupying the other cottage. The pleasures of the beach, such as dancing, bathing and boating were enjoyed by Miss Bess O'Donnell, Miss Etta O'Donnell, Miss Louise Taverner, Miss Lois Cook, Miss Hazel Brownfield, Miss Norma Bennett and Messrs. Conny Prestre, William Schroeder, Johnnie Seich, Carl Douglas and A. Fricke.

Returns from Wedding.

Mrs. C. A. Johns of the Huntley apartments has returned from Riverside, where she went to attend the wedding of her daughter, Miss Virginia Hunt, to A. W. Cleaver.

To New Jersey.

Mrs. J. E. Hunter, who has been spending the past year with her daughter, Mrs. W. H. Mayne, No. 1674 Roosevelt avenue, will leave Tuesday for her home in West Orange, New Jersey.

Utopia Card Club.

Mrs. D. C. Van Court entertained with a luncheon at her home, No. 194 West Forty-second place, honoring the members of the Utopia Card Club, Tuesday afternoon. The French marigolds, which shade from a light yellow to a deep brown, combined with ferns, graced the center of the table. After luncheon tables were arranged for five hundred and following the games prizes were awarded to Mrs. Brady and Mrs. De Normandie. Members present were Mrs. Louise M. Bruce, Mrs. Robert Brady, Mrs. Arnold Forgay, Mrs. A. S. De Normandie, Mrs. Ella Renwick, Mrs. Mary A. Wright and Miss Marie Louden.

Bock-Strong Wedding.

A very pretty wedding ceremony of recent date was that which united in marriage Miss Lottie May Strong, daughter of Mrs. Alice L. Stevens of Chicago, and William Charles Bock, at the home of Mrs. Belle Mayhew, No. 762 Hartford avenue. Pink and white blossoms were used effectively throughout the house. The bride was gowned in a white crepe, her long tulle veil, caught with lillies of the valley, Mrs. Laura J. Snodeau assisted as matron of honor, Delmar Reynolds of Pasadena acting as best man. The young couple have gone on a honeymoon, and upon their return will be domiciled at the St. Nicholas apartments.

Surprise Party.

In celebration of the birthday anniversary of Millard Mier of No. 322 West Avenue Fifty-nine, his classmates at Occidental College entertained with a surprise party. The rooms were beautified with carnations and greenery and in the center of the dining-table rested a huge birthday cake surrounded with eighteen candles. Kewpie dolls with an original verse attached and bon-bon boxes filled with candy held plates for Miss Clara Schafer, Miss Katherine McKelvey, Miss Helen Wadsworth, Miss Ruth Wadsworth, Miss Ernestine Kinney, Miss Marjorie Foote, Miss Helen Parsons, Miss Helen Lehman, Will Annis, Paul Kirkpatrick, Chester McIntosh, Harold McIntosh, Douglas Kinney, Max Hayward, John Cook and Millured Mier.

REAL ITALIAN VILLAS FOR LAUGHLIN PARK.

Charming Homes and Gardens of Southern Europe to Be Duplicated in Aristocratic Park of Hollywood.

The beautiful villas and picturesque gardens that have attracted the eyes of the world to the countries of Southern Europe, are to be duplicated at Laughlin Park. There is probably no other place in the United States so easily and naturally adaptable to the ambitious scheme of development that has been followed here. The villas of Laughlin Park, the highest ground in Hollywood, will command a vista unsurpassed even in beautiful sunny Italy—miles of green lawn, beautiful homes, graceful eucalyptus trees stretching out in the purple distance to the ragged skyline of the Santa Monica Mountains.

The character of these Italian homes and gardens will be followed even to the minutest detail. It is the desire of the Laughlin Park Company to establish here a residential park that will be a truly noteworthy accomplishment—harmonious in every respect. To that end the company will pass upon all architects' plans for Laughlin Park homes.

Laughlin Park is the last word in residential masterpieces—a replica of Italy's finest landscape gardening, modified to harmonize with an ideal California environment. This beautiful hill with its wonderful tree-growth has for years been the real show place of Hollywood.

The homes to be built in Laughlin Park will front upon a series of three vista ways. These ways rise from the valley floor to points near the top of the hill—converging but never uniting. The vista ways of Laughlin Park are the distinctively unique features of the landscape plan and nothing like them is to be found in California. The main vista with its stately cypress trees, its bubbling fountains and clear crystal pools, is nearly completed. The other two vistas will include formal architectural features and will contain cascades. Lack of space forbids a complete description of these vistas. A strong feature, however, will be the water effects.

Twin rivulets of sparkling water will descend on either side of the cascades, falling into various-shaped receptacles made of different materials. The music of these falling waters will be a fitting symphony to the wonderful setting of multi-colored flowers, palms, evergreens, golden citrus fruit, the deep blue sky, the ocean in the distance, and the romantic white villas nestling closely to this miniature mountain.

To reach Laughlin Park, go out Hollywood Boulevard and turn north at Harvard Boulevard, the main entrance of the grounds. The termination of Kingsley Drive is at the entrance of one of the cascade vistas and the termination of Winona Boulevard is at the entrance of the other. A beautiful descriptive booklet of Laughlin Park has been prepared and can be secured on application at the office of the agent, John R. Powers, 228 I. N. Van Nuys Building. Phones A3256, Main 3148.

WE MUST HAVE $10,000 CASH

WE WILL SACRIFICE OUR $70,000 STOCK OF MEN'S LATEST STYLE SUITS, OVERCOATS and FURNISHINGS IMMEDIATELY IN ORDER TO MEET THE FALL BILLS FROM CREDITORS!

It is hardly necessary for us to give details of the poor business this summer that has thrown us heavily in debt. Every business man of Los Angeles realizes it only too well. But there is one sharp, cold-blooded fact that stares us in the face and explains this sale. WE HAVE NOT GOT THE CASH TO MEET OUR BILLS THAT ARE NOW DUE! We don't intend to fold our hands and await the fatal blow, however—we intend to sacrifice everything necessary in order to raise this money on time and save our CREDIT—yes, our very business existence! Help us now! Read these wonderful low prices on the finest grades of merchandise—prices in many cases lower than wholesale cost—then come early to the big sale.

MEN'S FALL SUITS & OVERCOATS, Tomorrow

Former $15 Values. Fit Guaranteed. A Wonderful Bargain

All former $20 values in Suits and Overcoats now $10
All former $25 values in Suits and Overcoats now $12.50
All former $30 values in Suits and Overcoats now $15

MEN'S GARTERS

25c values in regular Pad Garters will sell for 10c
25c values in Boston Garters being closed out for 15c
50c Garters from Lane's stock, including silk finish, now 29c

MEN'S UNDERWEAR

50c Peroskuit and Balbriggan from Lane's 29c
75c Balbriggan, mesh and blood-ribbed from Lane's 39c
$1 values in Cooper's Famous Spring Needle Underwear 69c
Lane's $1.50 Cooper's, Glastonbury and Silk Underwear 98c
$3 values natural wool and Cooper's Spring Needle $1.35
$1.50 values from Lane's big stock now 69c
$1.50 and $1.75 values in all weight union suits 98c
$2.50 values in union suits from Lane's stock $1.35

SUSPENDERS

50c values, including Lane's big stock, must go now for 25c
75c and $1.00 suspenders priced at 45c

GLOVES

Perrin's famous make in $2.50 values. All signs and colors $1.45

MEN'S NEW FALL SHIRTS

Including Lane's stock of high-grade makes. Best fall and winter patterns in novelties and standard styles. Plain or pleated bosom, stiff or soft French cuffs. Collars to match.
Lane's 75c work shirts will go at 39c
Lane's stock of $1.50 silk and madras shirts priced at 69c
Lane's $1.25 values in Monarch and other brands 75c
Lane's $2 values in latest style fall shirts 85c
$2.00 values in silk poncee shirts from Lane's 98c
Lane's Arrow and other well known makes at $1.15

MEN'S FALL HOSE

25c values in long-wearing every-day hose. All colors 12½c
35c values in silk lisle hose. A bargain now at 19c
50c values in silk lisle hose will sell for only 25c
75c values in extra quality man's hose priced now at 39c
$1.00 man's hose, new fall colors 55c

MEN'S NEW FALL TIES

Including the neckwear stock from Lane's. All Lane's 25c values in fall neckwear 15c
50c values, including new fall silk ties 25c
75c and $1.00 ties, all styles, from Lane's 45c
$1.50 silk ties, an undoubted value at 79c

SWEATER COATS
Ruff Neck or Plain Style

$1.00 values now for 49c
$2.50 values now for $1.45
$3.00 values going at 98c
$4.00 and $5.00 values for $2.45
$4.00 values going at $1.85
$7.50 values going for $3.25

MEN'S HATS
SOFT AND STIFF MODELS IN LATEST STYLES

$2.00 values. A large number to choose from. Now only $1.15
$3.00 values, in all styles and shapes, selling for $1.95
$4 and $5 values in best fall hats must go now for $2.45

MEN'S PANTS

$4.00 values in a wide range of new patterns selling at $1.95
$5.00 Men's Pants, full fabrics and all models $2.95
$7.50 and $8 Men's Pants. You want nothing better. Now $3.85

BOYS' SUITS
Hundreds of Patterns and Fabrics in Good Styles

$3 Boys' Suits must go now for $1.65
$4 Boys' Suits. Big values $2.15
$5 and $6 Boys' Suits will go now at $2.65
$7.50 Boys' Suits in good styles now $3.25

MEN'S NIGHTSHIRTS

$1.00 values from Lane's going now at 49c
$2.50 Nightshirts and pajamas 98c
$3.00 pongee silk nightshirts and pajamas $1.48

$7.50 SPECIAL

323 South Spring Street

Sale Doors Open 8 a. m.
Open Saturday Night to 11 p. m.

Excellent Service
To Eastern Points
Via Salt Lake Route
Tickets at 601 So. Spring St.

BON TON
347 South Broadway
High-grade Millinery at Popular Prices. Hats for everybody.

At The Poultrymen's Store
Fresh Laid Eggs.
Local poultry dressed to order. Direct to the consumer and guaranteed. 200 local poultrymen supply us. Everything in poultry.
Poultrymen's Co-Operative Association
840 So. Main St.
A2076. Main 6285.

FRENCH INSTITUTE OF DERMATOLOGY
All facial and feature corrections. See our Sunday announcement. Consultation free. Hours 12 to 5. 715-717 O. T. Johnson Bldg. 4th and Broadway. Home Phone F7468.

Drs. Shores & Shores
Hanna Building, Third and Spring. Entrance 121 West Third St., Los Angeles. Specialties—Catarrh, Eczema and other chronic diseases of the heart, lungs, stomach, liver and kidneys. Consultation free. Hours: 9 to 5; 7 to 8; Sundays, 10 to 12.

Business: Money, Stocks, Bonds—Trade—The Citrus Market—Grain.

FINANCIAL.

OFFICE OF THE TIMES,
Los Angeles, Oct. 17, 1913.

Bank clearings yesterday were $5,030,003.56, a decrease of $400,418.37, compared with the corresponding day last year, and an increase of $2,191,045.74, compared with the corresponding day of 1911.

	1913.	1912.	1911.
Monday—Holiday.			
Tuesday—	$ 4,681,442.02	$ 5,020,088.06	$ 3,105,034.89
Wednesday—	5,886,718.67	5,886,714.55	2,879,549.39
Thursday—	5,030,003.56	5,429,419.97	2,928,957.76

New York Money Market.

NEW YORK, Oct. 16.—[By A. P. Night Wire.] Prime mercantile paper, 5¼@6 per cent.; sterling exchange, steady, 4.81 7-20 for sixty days, and 4.85 11-20 for demand; commercial bills, 4.81; bar silver, 61¼; Mexican dollars, 47; government bonds firm; railroad bonds heavy; money on call steady, 3@3½; ruling rate, 3½; closing, 3¼@3½; time loans weaker, sixty days, 4¾@5; ninety days, 5; six months, 4¾@5 per cent.

Drafts and Silver.

SAN FRANCISCO, Oct. 16.—[By A. P. Night Wire.] Silver bars, 61 1-4; Mexican dollars, nominal; drafts, sight, par; do., telegraph, 3.

NEW YORK STOCK MARKET.

List Presents Ragged Appearance. Foreign and Domestic Interests Continue Liquidating.

[Furnished by Logan & Bryan, Members New York and Boston Stock Exchanges, Bradbury building, Los Angeles.]

NEW YORK, Oct. 16.—The list offered very poor resistance to selling pressure and presented a ragged appearance throughout the session. Foreign liquidation was conducted on a large scale. Any demand for stocks was principally due to short covering. Many domestic holders who purchased during June are now identified among the liquidators. Much is heard about the apprehension of further anti-trust activity in Washington, and of the apparent disposition or inclination on the part of the administration to work at cross-purposes with the conservative element on currency and banking legislation, and while, of course, much importance should be attached to these influences, one should not overlook the existing status of affairs on the continent and also in South America. It is such that, by comparison, the domestic outlook appears relatively right. An indication of the strain on the other side is the reported intention of the Bank of England to negotiate with the Bank of France for supplies of gold, and it is a fact beyond dispute that the European investment markets are choking and refrained with new capital issues for distribution among investors. Reactionary tendencies reported in foreign trade circles and the expenditures growing out of the recent war have not been capitalized, all of which has tended to foster a decline in the price of our neighbors across the water to liquidate on a large scale American securities, for which there is ever a ready market. The tumoil in Mexico is not conducive to a cheerful feeling and many are now disposed to accept the counsel of their fears and make such adjustments in a business way as at all tend to make the adverse effects of any severe shocks which might grow out of a continuance of that disturbance.

New York Dairy Market.

NEW YORK, Oct. 16.—[By A. P. Night Wire.] Butter, weak; receipts 8300 tubs. Cheese, unchanged; receipts 2200 boxes. Eggs, steady, receipts 12,300 cases.

New York General Market.

NEW YORK, Oct. 16.—[By A. P. Night Wire.] Wheat, spot, weak. Hops, steady. Hides, petroleum and wool, steady.

Safe 8% Investment

The Preferred stock of The Owl Drug Company pays this large income. What is practically a bond security protects your principal. Stock is cumulative, non-assessable and purchasable in lots of a single $100 share upward. Circular and statement upon application.

Clough, Lancaster & Company

Bonds, Commercial Paper,
567-8-9 Title Insurance Building.
Phones: 17353, Sunset Main 8710.

LOGAN & BRYAN

BROKERS.

STOCKS, BONDS, GRAIN, PROVISIONS, COTTON and COFFEE.

Members all Leading Exchanges,
LOS ANGELES OFFICE, BRADBURY BLDG.

L. N. STOTT, Manager.

Sunset Main 5410. Home 10831.

A. M. CLIFFORD & CO. HIGH GRADE BONDS 5% to 6%

SUITABLE FOR SAVINGS BANKS, TRUSTEES AND CONSERVATIVE INVESTORS

HIBERNIAN BUILDING SPRING AT FOURTH

Wm. R. Staats Co. Dealers in Municipal & Corporation Bonds

ALSO EXECUTE COMMISSION ORDERS IN LISTED SECURITIES.
LOS ANGELES, 181 W. 6th St. SAN FRANCISCO, 465 Montgomery St. PASADENA, 45 S. Raymond Ave.

JNO. O. KNIGHT & CO.

All Local Investment Securities.
Members Los Angeles Stock Exchange.
433-34 H. W. Hellman Bldg.

10254 Bdwy. 1597

SAVINGS BANKS.

SECURITY TRUST & SAVINGS BANK

SECURITY BUILDING Fifth and Spring

OLDEST AND LARGEST IN THE SOUTHWEST

"The Logical Bank for You"

EQUITABLE BRANCH First and Hope sts.

German American TRUST AND SAVINGS Bank

SPRING AND SEVENTH STS.

New Location — **LOS ANGELES TRUST AND SAVINGS BANK** — Sixth and Spring

CLEARING HOUSE BANKS

NAME.	OFFICERS	
Citizens' National Bank S.W. Cor. Third and Main	A. J. WATKINS, Pres. M. T. PETTIGREW, Cashier.	Capital.....$1,500,000 Surplus and Undivided Profits....$700,000
Farmers & Merchants' Nat. Bank Cor. Fourth and Main	L. W. HELLMAN, Pres. V. H. ROSSETTI, Cash'r.	Capital.....$1,000,000 Surplus and Profits.....$2,000,000
National Bank of California N.E. Cor. Fourth and Spring	J. E. FISHBURN, Pres. H. S. McKEE, Cashier.	Capital.....$400,000 Surplus and Profits.....$300,000
First National Bank S.W. Cor. Seventh and Spring	J. M. ELLIOTT, Pres. W. T. S. HAMMOND, Cashier.	Capital.....$1,000,000 Surplus and Profits.....$2,300,000
Merchants' National Bank S.E. Cor. Third and Spring	W. H. HOLLIDAY, Pres. J. H. RAMBOZ, Cashier.	Capital.....$1,000,000 Surplus and Profits.....$500,000

TRUST COMPANIES.

TITLE INSURANCE AND TRUST COMPANY

N.E. CORNER OF FIFTH AND SPRING STS.

Issues Policies of Title Insurance and Guarantees of Title. Its Assets Exceed the COMBINED ASSETS of all Other Title Companies in Southern California.

Stocks and Bonds.

MARKET HEAVY, BUYERS SCARCE.

GENERAL PESSIMISM RULES WALL STREET.

Many Shares Drop One or Two Points, and While There Is No Strong Attack Made by the Bears, a Decided Feeling of Uncertainty Affects Prices.

[BY A. P. NIGHT WIRE TO THE TIMES.]

NEW YORK, Oct. 16.—It required little effort to force stocks lower today. Sentiment was decidedly bearish. Pressure was not so severe but apparently no one wished to buy. Numerous shares fell 1 to 2 points and then trading became dull. The market developed a better tone for a time, but later eased off again to the lowest figures of the day with increased pressure toward the end. In a few cases quotations dropped back to the prices which prevailed during the June slump, tabking them to the year's low points. The stagnation of the market when the tendency was upward indicated, as clearly as the bearish attitude of traders, the paralysis of the buying power. Selling was believed to be largely for the short account. There was no definite development today to account for the increasing pessimism of the street. This state of feeling was described as the product of general conditions, growing out of uncertainty in business, fears of the influence of currency legislation and the Mexican situation. Reports of new financing were associated with the especial weakness in individual stocks. The only definite news of this nature was that concerning Illinois Central's proposed $120,000,000 bond issue. Bonds were under moderate pressure again. Total sales, par value, $1,700,000. United States 2's registered advanced ¼ on call.

New York Bond List.

[Furnished by Logan & Bryan, Members New York and Boston Stock Exchanges, Bradbury Bldg., Los Angeles.]

NEW YORK, Oct. 16.—[Exclusive to The Times.] Closing quotations on the bonds:

	Bid.	Asked.
Atchison Gen. 4s	92	93½
Atlantic Coast Line 1st 4s	91	91¼
Balt. & O. Gold 4s	90	90½
Brooklyn Rapid Transit 5s	85¼	86
Chesapeake & Ohio 4½s	91	94
C. M. & St. P. Gen. 4½s	101½	101⅝
C. R. I. Col. 4s	83¼	84¼
California Gas 5s	93	93½
C. R. I. & P. Joint 4s	94	94⅛
Erie Gen. 4s	77½	77¾
Inter-Met. 4½s	74	77
Louisville & N. Unified 4s	86¼	86¾
Missouri Pacific 4s	63½	63¾
N. Y. C. Gen. 3½s	82	82¼
N. Y. C. 1st Conv. 6s	107	107½
Northern Pacific 4s	94⅜	95
Oregon Short Line Ref. 4s	89½	91⅛
Pacific Tel. 5s	104	104½
Pennsylvania Con. 4s	100	100⅛
Reading Gen. 4s	94	94½
St. L. & S. F. Rfg. 4s	70	70½
Southern Pacific Ref. 4s	86	86¼
Southern Railway 5s	102½	103
Southern Railway 4s	74¼	74⅝
Un. Ry. Inv. 4s	71	72
Union Pacific 1st and Ref. 4s	91	92
U. S. Rubber 1st 5s	99½	99⅝
West Shore 4s	94	94
Wabash 4s	40	50
Wisconsin Central 4s	91½	91⅝
Wisconsin Central 5s	99½	99⅝
Oregon Navigation	91¼	92

Chicago Dairy Market.

CHICAGO, Oct. 16.—[By A. P. Night Wire.] Butter, higher; creameries, 24½@32c; dairies, 24½@31c. Eggs, receipts, 4471 cases; unchanged.

NEW YORK STOCKS.

[Furnished by Logan & Bryan, Members New York and Boston Stock Exchanges, Bradbury Bldg., Los Angeles.]

NEW YORK, Oct. 16.—[Exclusive to The Times.] Following were the closing prices, sales and high and low quotations today:

Sales—	High.	Low.	Close— Bid.	Asked.
400 Atlantic C. L.	115	113¾	113¾	114
Allis Chalmers			13	17
500 Allis Chal. pfd.	14½	14	14	15
33,000 Amalg. Copper	72¾	70¾	70¾	70⅞
Am. Agr. Chem.			43¼	46
100 Am. Agr. C. pfd.	90½	90½	90½	92
300 Am. Car & Fdy.	42	41¾	41	42
Am. C. & F. pfd.			111	114⅛
18,500 Am. Can Co.	31⅝	30¾	30¾	30⅝
1,100 Am. Can Co. pfd.	98	96¾	96¾	97
300 Am. Beet Sugar.	22½	22	22	22⅛
Am. R. Sugar pfd.			97	98
600 Am. Cotton Oil.	58	57½	57½	58
Am. Cot. Oil pfd.			82½	86
1,600 Am. Ice Securities	21½	20¾	20¾	22
Am. Express			220	225
Am. Hide & L.			4	4⅛
Am. H. & L. pfd.			A. 81½	89
Am. Linseed				20
100 Am. Linseed pfd.	19¼	19¼	20½	22
700 Am. Locomotive	30¼	30	29⅞	30
100 Am. Loco. pfd.	96	94	94	95
Am. Steel Fdy.			28	29½
2,000 Am. S. & R. Co.	62½	61½	61¾	61⅞
100 Am. S. & R. pfd.	97	97	97	98
500 Am. Sugar	107¾	107	106¾	107
Am. Sugar pfd.			114	116
Am. Steel			35	35½
Am. Snuff pfd.			99	105
2,800 Am. Tel. & Tel.	129⅝	128¾	129¼	129⅜
1,800 Am. Tob. Co.	225½	225	225	225½
Am. Tob. pfd.			100¼	102
Am. Woolen			28	31
Am. Woolen pfd.			90	92
1,100 Anaconda	34¾	34⅛	34	34¼
3,100 A. T. & S. F.	91¾	90⅞	91	91¼
A. T. & S. F. pfd.			97¾	98
1,000 Balt. & Ohio	92⅜	92⅜	92⅜	92⅝
B. & O. pfd.			90	91
Bethlehem Steel			29	30
Beth. Steel pfd.			69	70
700 Brooklyn R. T.	66½	65	65	65⅜
500 Col. Petrol. Co.	18¼	17⅛	17⅛	18⅛
Col. Petrol. pfd.			71	81
17,800 Canadian Pacific	225¾	223½	223½	224
4,000 Chino	39	38½	38¾	38⅝
2,000 C. & O.	55¾	55¼	55⅜	55¾
400 Central Leather	19⅜	19¼	19¼	19⅜
Central L. pfd.			90	99
Central of N. J.			290	310
Chicago & Alton			10½	13
C. & A. pfd.			17½	20
200 C. & G. W.	11	11	10½	12¾
C. G. W. pfd.			28½	30
400 C. & N. W.	129	127	128½	129
C. & N. W. pfd.			170	182
7,400 C. M. & St. P.	100⅝	99	99	100
Do. pfd.			140	154
200 C. C. C. & St. L.	86½	86	86	86½
Do. pfd.			100	103
700 Colo. Fuel & Iron.	27¾	27	27	27¾
Colo. F. & I. pfd.				100
Colo. Southern			28	29¼
Colo. So. 1st pfd.			68	70
Colo. So. 2nd pfd.			52	54
900 Consolidated Gas	129	128¼	128¼	129⅛
100 Corn Products	9	8⅞	9	9⅛
Do. pfd.			64¼	66
Del. & Hudson			154	156
D. L. & W.			200	400½
D. & R. G.			17¾	18
D. & R. G. pfd.			80	85
700 Distilling Sec.	15	14	14¼	15
Erie			31	31
1st pfd.			50	51
2nd pfd.			41	41½
4,700 Erie	27	25⅝	26	26⅛
1,100 Erie 1st pfd.	41¾	41¼	41¼	41¾
300 Erie 2nd pfd.	34	34	34	34¼
Gen. Electric			139	140
1,900 Goodrich Rubber	35	29	29	31
200 Do. pfd.	88	87	87	90
1,200 Gt. Northern pfd.	127	126	126	127
200 Gt. No. Ore Ctfs.	31½	30¾	30¾	31¼
Guggenheim Ex.			107¾	108
300 Illinois Central	107¾	106	106	106¾
400 Inspiration Copper	15	15	15	15⅜
Int'l Harv. Co.			102	104
Int'l Harv. pfd.			111	112
100 Int'l Paper	6¾	6¾	6¾	7
Int'l Paper pfd.			30	35
Int'l Pump			24	25
Int'l Pump pfd.			21	30
Int'l Mercantile Marine			6¾	7
Do. pfd.			34	35
Iowa Central			9	10
Iowa Central pfd.			14	17
K. C. Southern	23¾	23	23	23⅞
Do. pfd.			56	57½
L. & N.	131	130¼	130¼	131
Laclede Gas			100	105
Laclede Gas pfd.			100	110
2,600 Lehigh Valley	150½	149	149¾	149⅞
Legget & Meyers			240	250
Legget & M. pfd.			112	115
Lehigh Nav. Co.			112	115
Lehigh Valley Coal			100	105
Do. pfd.			98	100
Lorus Wiles Bis.			70	78
Do. pfd.			98	100
Manhattan			125	130
1,900 Mex. Nat.	13¾	13	13	13¾
1,700 Mex. Nat. pfd.	57¾	55¼	56¼	56⅝
400 Miami Copper	22	21⅞	21⅞	22
300 Mex. Central Ctfs.	11¼	11¼	10¾	11¼
Mex. Nat. Co.			24	25
Mex. Petrol. Co.			64	65
Mex. Petrol. pfd.			88	90
Mackay			61	62
Mackay pfd.			68	69
Minn. & St. L.			14¾	15
Do. 1st pfd.			36	37
800 M. St. P. & S.S.M.	128¼	127	127	128
Do. pfd.			137	148
100 M. K. & T.	10½	10½	10¼	10⅜
M. K. & T. pfd.			24	28
2,500 Missouri Pa. Cl.	1	1	1	1⅛
200 National Lead	44	43¾	43¾	44
Natl. Lead pfd.			103	106
400 Nat'l Biscuit	118¾	118	118	118¾
Natl. Biscuit pfd.			118	120
Natl. Enamel			19	20
Natl. Enamel pfd.	79	79	79	80
400 Nevada Con.	15¾	15½	15¾	15⅞
N. Y. Air Brake			64	65
9,200 N. Y. Central	86¼	85¾	85¾	85⅞
N. Y. C. & H. R.			68	69
Do. 1st pfd.			68	78
Do. 2nd pfd.			68	78
500 N. Y. Ont. & W.	27	27	26¾	26⅞
Norfolk & W.			102½	103
N. & W. pfd.			96	97
200 North American	71¼	71	71	71
2,400 Northern Pacific	104¾	103¾	103¾	104
Omaha			130	135
Omaha pfd.			130	135
Pacific Mail			18	19
Pac. Tel. & Tel.			25	27
Pac. T. & T. pfd.				97
4,700 Penn. R. R. Co.	111¾	110	110	110⅜
2,000 Peoples Gas	125	123	123	123⅛
400 Pitts. Coal	20⅝	20¼	20	20⅝
100 Pitts. Coal pfd.	86¼	86¼	86	87
Pressed Steel Car			25	26
P. Steel Car pfd.			75	93
Pacific Coast			75	80
P. C. C. & St. L.			100	110
Do. pfd.			100	120
100 Pullman	151¼	151¼	151	152⅝
1,800 Ry. Coal	18¾	18¾	18¾	19
Ry. Steel Springs			29	30
Ry. Steel S. pfd.			91	95
Reading	159½	158¾	158¾	159
Reading 1st pfd.			87½	91
Reading 2nd pfd.			82	84
400 Republic I. & S.	19½	19	19	19⅜
500 R. I. & S. pfd.	78¾	77½	77½	78
3,000 Rock Island	15¾	15¼	15¼	15⅜
1,500 Rock Island pfd.	25¾	25	25	25⅛
Sears, Roebuck Co.	173	170½	170	170½
Sloss			118	120
200 Sloss Sh. & I.	29	28	27	28
S. S. & A. pfd.			87	92
S. S. & A. F. com.			74	76
Do. 1st pfd.			12	15
Do. 2nd pfd.			7	7½
S. L. & S. W.			22	23
9,100 Southern Pacific	85¾	85½	85¼	85¾
200 Southern Railway	23¼	23¼	23	23⅜
Southern Ry. pfd.			74	76
Studebaker com			20½	21
Studebaker pfd.			91	93
5,400 Third Ave. Ry.	38½	38	38	38⅜
700 Tenn. Copper	29¾	29¼	29¼	29⅝
900 Texas Oil	130	127	129¾	130
Texas Pacific			12½	13¼
T. St. L. & W.			11	11¼
Do. pfd.				30
Twin City R. T.			104	106
300 U. S. & P. Co.	4½	4½	4½	4¾
Do. pfd.			21	29
66,500 Union Pacific	150	147¾	147¾	147⅞
U. P. pfd.			81	83
5,600 Utah Copper	55	50¾	51	51¼
U. S. Ind. Alcohol			57	58
Do. pfd.			117½	120
U. S. C. Iron Pipe			8½	13
U. S. Express			42	48
U. S. R. & Cast.			25	26½
U. S. R. & R. Co.			64	64½
Do. pfd.			100	102
800 U. S. Rubber	60	58	58	59
U. S. R. 1st pfd.			103½	106½
U. S. R. 2nd pfd.			92	96
74,900 U. S. Steel Cor.	54⅞	53¾	53¾	53⅞
400 U. S. Steel pfd.	105¼	105	104¾	105
200 Va. Car. Chem.	28	27¼	28	27
100 Va. Car. C. pfd.	95	95	95	97
Va. Coal & Coke			42	44
Wabash			3	4
Wabash pfd.			12	14
100 Wells-Fargo Ex.	80½	80½	80	83½
200 Western Union	69¾	69¾	69¾	70
2,00 Westinghouse	66	64	63¾	64
Do. 1st pfd.			110	117
Western Md. com.			24½	25
Western Md. pfd.			56	58
W. & L. E.			3¾	4
Do. 1st pfd.			10	20
Do. 2nd pfd.			4	10
Wisconsin Central			42	46
2,200 Woolworth com.	50	48¾	48¾	48⅞
Woolworth pfd.			111¼	113½
400 Alaska	21¾	21¼	21¾	21⅞
14,00 Y. N. H. & H.	85¾	85¼	85¼	85⅝
Rossier com			20	22
Rossier pfd.			50	52

Total sales—500,100 shares.

Money opened at 3½ per cent.; highest, 3½ per cent.; lowest, 3½ per cent.; last loan, 3½ per cent.; closed, 3@3½ per cent.; ruling rate, 3½ per cent.

Chicago Live Stock Markets.

CHICAGO, Oct. 16.—[By A. P. Night Wire.] Hogs, receipts, 22,000; slow, weak to five cents lower. Bulk, 8.05@8.40; lights, 7.90@8.45; mixed, 7.90@8.50; heavy, 7.85@8.50; rough, 7.85@8.00; pigs, 5.00@8.00. Cattle, receipts, 5500; weak. Beeves, 6.65@9.75; Texas steers, 6.80@7.90; western steers, 6.10@8.15; stockers and feeders, 5.20@7.65; cows and heifers, 3.50@8.30; calves, 7.00@11.00. Sheep, receipts, 40,000; steady to 10 cents lower. Native, 3.85@5.00; western, 4.00@5.00; yearlings, 5.00@6.00; lambs, native, 5.75@7.00; western, 5.80@7.00.

California Dried Fruits.

NEW YORK, Oct. 16.—[By A. P. Night Wire.] Evaporated apples, firm. Prunes, unsettled. Apricots, quiet but steady. Peaches, quiet, but firm. Raisins, dull.

San Francisco Dairy Market.

SAN FRANCISCO, Oct. 16.—[By A. P. Night Wire.] Eggs, fancy ranch, 49; store, 42.

Are You Tired, Worn and Nervous?

Go to Arrowhead Springs.

LOS ANGELES STOCK EXCHANGE.

Los Angeles Investment Shows Weakness—Market for Other Issues is Dull—"National" Soft.

Except for a small break in Los Angeles Investment stock the market was featureless. The building company issue opened low, at $1.75, and after strengthening to $1.80, declined again to the opening figure.

In the oil list National Pacific was weak. Associated was easier. Union was barely steady. Signs of some demand from Fullerton Oil were revealed in the higher quotations which were made; this is the first indication of life in this stock for some months. Producers' Transportation sold at $72. Consolidated Mines was easier.

QUOTATIONS SUPPLIED BY LOCAL EXCHANGE.

OIL STOCKS.

	Bid.	Asked.
Amalgamated	$ 77.00	
Associated	38.50	38.75
Brookshire	.15	.17
Cal. Midway	.07	.15
Central	....	.05
Columbia	....	.85
Continental	....	.15
Enos	*5.00	.55
Fullerton	2.00	3.50
Globe	.02½	.02½
Jade	.06¾	.08
Maricopa Northern	.12	....
Maricopa Queen	....	.25
Mex. Pet. pfd.	80.00	90.00
Mex. Pet. com.	64.00	65.00
Midway Northern	.30	.40
National Pacific Oil Co.	.06¾	.07
New Penn	.11	....
Olinda	.30	.35
Rice Ranch	1.10	1.25
Union	35.00	42.00
Union	58.50	....
Union Prov.	69.00	70.50
United Oil	....	70.50
United Oil Co.	.15¼	.15½
West Coast pfd.	95.00	110.00
Western Union	85.00	....

BANK STOCKS.

	Bid.	Asked.
Cal. Savings Bank	....	$170.00
Citizens' National	230.00	....
Commercial National	....	245.00
Farmers & Merchants' Nat.	....	270.00
Federal Bank of L. A.	127.50	130.00
First National	690.00	700.00
Los Angeles Savings	375.00	400.00
Hibernian Sav. Bank	116.00	....
Home Sav. Bank of L. A.	145.00	155.00
Merchants' Nat.	250.00	400.00
National Bank of Cal.	225.00	300.00
Security Trust & Savings	392.00	400.00
Trader's	100.00	150.00
U. S. National	105.00	....

INDUSTRIAL AND PUBLIC UTILITIES.

	Bid.	Asked.
Cal. Portland Cement Co.	$110.00	....
Cal. Hospital	....	90.00
Pacific Gas	28.00	....
Home Tel. pfd.	97.00	....
Home Tel. com.	7.00	10.50
Pacific Light	....	98.00
L. A. Athletic Club	4.25	....
L. A. Investment	.70	1.75
Los Angeles Gas	120.00	140.00
Pac. Mut. Life Ins. Co.	580.00	650.00
Pac. Finance	....	90.00
Pacific Finance	72.00	75.00
San Diego H. T. & T. Co.	5.50	7.00
S. Monica Bay H. T. & T.	6.00	12.00
So. Cal. Edison pfd.	95.00	97.00
So. Cal. Edison com.	....	85.00
U. S. H. T. & T. pfd.	11.00	33.00
Union Trust Co.	28.00	32.00

BONDS.
(With Accrued Interest.)

	Bid.	Asked.
American Petroleum Co.	87½	94
Associated Oil	99½	101¼
Cal. Pac. 5s	99½	101¼
Corona City Water Co.	90½	101½
Corona Power Co.	90½	95
Cucamonga Water	97½	....
Edison Electric	85¾	....
Edison Electric old issue	101	....
Home Telephone Co.	78½	80
Home Tel., 1st Refg.	74	76
L. A. 5s	101¼	104¼
L. A. Gas & Elec.	98	....
L. A. Pac., 1st Con. Mtge.	102¾	....
L. A. Pac., 1st 5s	96	....
L. A. Pasadena Elec. Ry.	....	105
L. A. Railway	105	107
L. A. Railway	101	102½
L. A. Traction	....	90
Nadon Trans. & R. Co.	55	....
Mt. Lowe Railway	89	....
Pac. Elec. Ry.	100½	102¾
Pac. L. & P.	92½	....
Pac. L. & P. Gld.	93¾	....
Pasadena Home Tel.	80	83
Pasadena Water	97	100
Pasadena Water	90	91
S. Monica H. T. & T.	....	75
S. D. H. T. & T. 1st Mtge.	51	....
Westmoreland	....	100
Trailers	....	....
Union Oil Co.	81	....
Union Trans. Co.	20½	....
U. S. L. D. T. & T.	62	67½
Whittier H. T. & T.	61	74½

MINING LIST.

	Bid.	Asked.
Bonnie Clare	....	.07
Cal. Hills	.06¾	.07
Consolidated Mines	.05¾	.05¾
Johnnie M. & M.	*8.25	....
Silverlight M. & Parallel	6.50	8.50

*—Per 1000 shares.

OIL LIST.

SALES—Morning session: 35 Union at 58.75; 1000 National Pacific at 7¾; 1000 do. at 7¾; 2000 do. at 7¾; 1000 do. at 7¾; 1000 do. at 7¾; 1000 do. at 7¾; 1000 National Oil Co. at 58.50; 10 do. at 58.50; 1000 National Pacific at 7¾; 1000 do. at 7¾; 3000 do. at 7; 1000 do. at 7; 1000 do. at 7; 1000 do. at 7; 1000 United at 15¼.

INDUSTRIAL LIST.

SALES—Afternoon session: 100 L. A. Inv. at 1.75; 100 do. at 1.75; 100 do. at 1.80; 100 do. at 1.77; 20 do. at 1.75; 50 do. at 1.76; 150 do. at 1.75; 10 Prod. Trans. at 72.00.

OFF-BOARD.

SALES REPORTED—Afternoon session: 75 L. A. Inv. at 1.75; 500 United Oil at 15.

MINING LIST.

SALES—Morning session: 1000 Cons. Mines at 5¾; 1000 Cal. Hills at 3¾.

SALES—Afternoon session: 2000 Cons. Mines at 5¾; 1000 do. at 5¾; 1000 do. at 5¾; 1000 Cal. Hills at 3¾.

SAN FRANCISCO EXCHANGE.

Midway, Merger and North Star Register Losses in Tonopah List. Extension Is Stronger.

(Furnished by E. F. Hutton & Co., Members New York Stock Exchange, 113 West Fourth street, Los Angeles.)

SAN FRANCISCO, Oct. 16.—Tonopah stocks were easy in spots, Midway lost 4 points, North Star and Jim Butler 2. Tonopah Extension was up 1¼. Belmont closed $7 bid. Goldfields were quiet and unchanged. Manhattans were quiet as usual. Comstocks were weak, losing from 1 to 2 points. In the outlying camp list, Nevada Hills was firm, not losing 5. Peak and Round Mountain held their own.

Following are closing quotations:

Goldfield	—Close— Bid.	Asked.
District—		
Atlanta	.13	.14
Booth	.02	....
Blue Bull	.04	.05
C. O. D.	.04	.05
Comb. F.	.03	.04
Con.	....	.04
Dix. R. B.	....	.03
Florence	.20	....
Gold, Con.	1.45	1.50
Jumbo Ex.	.09	.10
Lone Star.	.02	.03
Merger	.13	.14
Searchlight	.02	.03
S. Pitch	.04	.05
Yellow J.	.01	.02
Manhattan	....	.09
Montana	.15	....
Mtn. Tex.	.31	....
McKinnara	....	.11
N. Star	.25	.26
Rescue	.03	.04
Ton. Ex.	1.57½	1.62½
Umatilla	....	.04
Bullfrog	....	....
District—		
May. Con.	—	.01
Oro	....	.08
District—		
P. & Rusk	.40	....
Rd. Mtn.	.40	.78
Rd. Mtn.	.40	....

PRODUCE RECEIPTS.

SAN FRANCISCO FIGURES.

[BY DIRECT WIRE TO THE TIMES.]

SAN FRANCISCO BUREAU OF THE TIMES, Oct. 16.—[Exclusive Dispatch.] Potatoes, river whites, 85@1.05 per central; extra fancy, higher. Receipts of domestic produce for 24 hours ending at noon today: Flour, quarter sacks, 2100; barley, centals, 4700; oats, centals, 830; beans, sacks, 12,120; corn, centals, 150; rye, centals, 20; middlings, sacks, 100; potatoes, sacks, 6420; onions, sacks, 4240; hay, tons, 360; wool, sacks, 315; hops, bales, 10; rolled oats, sacks, 100; alfalfa meal, sacks, 490; Egyptian corn, sacks, 350; butter, pounds, 21,500; eggs, dozen, 28,100; cheese, pounds, 40,500; leather, rolls, 210; tallow, centals, 25; hides, 500; pelts, 15; sugar, centals, 2200; wine, gallons, 21,000; brandy, gallons, 300; coal, tons, 190; lumber, feet, 60,000; apples, boxes, 6000; raisins, boxes, 11,100; live stock,

...R 17, 1913.—[PART II.]

...et—Grain.

...N CITRUS ...QUOTATIONS.

...TO THE TIMES.]

Philadelphia Market.

Boston Market.

Citrus Fruit Shipments.

Grain.

...MARKET DROPS ANOTHER STEP.

...AVY SELLING PREVENTS SUCCESSFUL RALLY.

...or the Third Time in Three Days Wheat Smashes the Season's Low Record With Other Cereals Also in the Down Grade Sharp Weakness.

...BY A. P. NIGHT WIRE TO THE TIMES.

Chicago Grain Market.

Portland Wheat Market.

Liverpool Wheat Market.

New York Cotton Market.

SPOT COTTON.

NEW ORLEANS QUOTATIONS.

NEW YORK QUOTATIONS.

...BEACH HONEYMOON.

...ONDO BEACH, Oct. 16.—...ter, a bungalow ...and his bride ...burgh, who were ...morning, at San Pedro ...afternoon to spend the ...son. The bride is the daughter ...hryme Smith, widow of Fire ...male Smith. The marriage was ...ed at 10 o'clock at the ...rning at the home of Mr. and Mrs. Andrew Smith, ...ch street, San Pedro. Church ...row of the bride. Mr. ...ter came to Redondo Beach ...of the La Negrita Hotel ...of the bride and groom ...on on a touring car of the ...through the valley.

REAL MARKETS.

COPPER.

...Co., Members New ...Stock Exchange, ...Pine street, ...

...Close— ... Bid. Ask. ... Anaconda ... 44 ... Boston Con. ... 19 ... Calumet & A. ... 70 ... Chino ... 45 ... Copper Range ... 45 ... Crown Reserve ... 25 ... Davis Daly ... 1 ... Franklin ... 9 ... Granby ... 70 ... Greene Can. ... 20 ... Isle Royale ... 17 ... Kerr Lake ... 7 ... Keweenah ... 1 ... Lake Cop. ... 4 ... Mass. Cop. ... 9 ... Mason Val. ... 2 ... Miami ... 23 ... Mohawk ... 60 ... Nevada Con. ... 17 ... Nipissing ... 8 ... North Butte ... 24 ... North Lake ... 1 ... Ohio ... 30 ... Old Dom. ... 60 ... Old Colony ... 45 ... Osceola ... 70 ... Quincy ... 70 ... Ray Cons. ... 18 ... Shannon ... 9 ... Shattuck ... 27 ... Superior ... 30 ... Superior & B. ... 23 ... Tamarack ... 60 ... Trinity ... 14 ... Utah Con. ... 9 ... U. S. Mining ... 50 ... U. S. Smelting ... 50 ... Do. pfd. ... 46 ... U. S. Steel ... 90 ... Do. pfd. ... 120 ... Utah Cop. ... 60 ... Victoria ... 3 ... Winona ... 2 ... Wolverine ... 60 ... Wyandot ... 1 ... Calumet ... 70 ... Pond Creek ... 19 ... A. W. Mining ... 1 ... Stewart ... 1

...Close— ... Bid. Ask. ... Adventure ... 2 ... Ahmeek ... 260 ... Alaska ... 5 ... Allouez ... 37 ... Algomah ... 1 ... Am. Zinc ... 13 ... Do. pfd. ... 50 ... Arcadian ... 7 ... Ariz. Com. ... 9 ... Butte & L. ... 19 ... Butte & S. ... 40 ... Bonanza ... 1 ... Calumet & H. ... 560 ... Centennial ... 12 ... Chief Con. ... 12 ... Chino ... 45 ... Con. Ariz. ... 3 ... Con. Mer. ... 1 ... Copper Range ... 45 ... Crown Reserve ... 25 ... Davis Daly ... 1 ... Dominion ... 1 ... Do. pfd. ... 50 ... Franklin ... 9 ... Gila ... 7 ... Granby ... 70 ... Greene Can. ... 20 ... Hancock ... 14 ... Houghton ... 4 ... Howe Sound ... 1 ... Indiana ... 14 ... Isle Royale ... 17 ... Kerr Lake ... 7 ... Keweenah ... 1 ... Lake Cop. ... 4 ... Mass. Cop. ... 9 ... Mason Val. ... 2 ... Mass. Con. ... 60 ... Do. pfd. ... 92 ... Mayflower ... 24 ... Michigan ... 1 ... Miami ... 23 ... Mines of A. ... 1 ... Mont. Shaw. ... 1 ... Mt. Ely ... 30 ... Mont. Con. ... 9 ... Nev. Hills ... 30 ... Nipissing ... 8 ... Ohio Cop. ... 7-16 ... Pac. Gas & E. com. ... 37 ... Do. pfd. ... 85 ... San Toy ... 15 ... South Lake ... 1 ... S. Utah ... 3 ... Stand. Oil ... 375 ... S. Oil Cal. ... 144 ... S. Oil Ind. ... 255 ... S. Oil Kan. ... 265 ... Stewart ... 1 ... Tex. Pete ... 160 ... Do. pfd. ... 98 ... Tonopah ... 5 ... Tono. Ex. ... 1 ... Tono. Mer. ... 2 ... Trinidad ... 3-16 ... Tuolumne ... 1 ... Union Oil ... 84 ... Do. pfd. ... 91 ... U. S. Light ... 3 ... Do. pfd. ... 8 ... W. Pac. com. ... 77 ... W. Pac. pfd. ... 93 ... W. Power ... 15 ... Do. pfd. ... 61 ... Wilmington ... 1 ... Wolverine ... 60 ... Wyandot ... 1 ... Westlander ... 75 ... White O. ... 1 ... Do. pfd. ... 62 ... Yukon ... 3

Boston Copper Market.

[Furnished by Logan & Bryan, Members New York and Boston Stock Exchanges, Bradbury building, Los Angeles.]

BOSTON, Oct. 16.—Following were closing quotations on Boston Stock Exchange:

NEW YORK, Oct. 16.—[By A. P. Night Wire.] Copper, standard, spot and futures nominal. No transactions. Electrolytic, 16.62@16.87; lake, 16.87@17.00; castings, 16.37@16.75. Tin, firm; spot, 40.75@41.00; October, 40.75@40.87; November, 40.75@41.00; December, 40.75@41.00. Antimony, steady; Cookson's, 7.60. Iron quiet, unchanged. Lead, steady, 4.30@4.35; London, £20 5s 0d. Spelter, quiet, 5.25@5.35; London, £20 10s.

NEATLY FLANKS TARIFF FORAYS.

RAILROAD COMMISSION VETOES INCREASED RATINGS.

Small Shippers Apparently the Objects of Freight Manipulations Which State Officials Propose to Wipe Out—New Steamship on Its Way from New York.

An emphatic veto has been placed by the Interstate Commerce Commission, according to advice yesterday to traffic men here, on the railroads' proposal to further contribute to the high cost of living by making sundry increases in charges for the transportation of dairy products, gasoline engines and lumber to and from the East, and this and other California cities. The veto was registered by "suspending certain items in certain tariffs" until January 28, which will give the commission an opportunity to apply the acid test to the proposed increases, preparatory to probable chloroforming.

In spite of the continued upward climb of prices on butter, eggs and dairy products, the railroads had proposed to change transcontinental tariffs applying between points in Kansas, Nebraska and other States, and California terminal points, so as to do away with the old rules and regulations whereby the railroads accepted said commodities for handling to concentration or storage points under the through rates.

In effect, this rule allowed small producers of butter, eggs and dairy products to ship to storage points where the commodities were held until they might be combined with other similar shipments and thus secure a carload rate.

By suspending the regulations governing storage privileges, the railroads would compel producers to pay local rates to storage points, then through rate from there. Needless to say, this combination of charges would contribute to an upward boost in the price of butter, eggs and dairy products shipped in here from the East.

This city, as the greatest lumber port in the world, is primarily interested in the commission's suspension of the tariffs which provided that the rate on lumber in carloads between all California points and points in Texas and New Mexico, north of El Paso, should be advanced from 40 to 55 cents a hundred.

The advance on gasoline engines was to be the 'round-about one of diverging these machines from being handled as any part of a mixed cargo which includes windmills and windmill parts. The old arrangement shipments of the two articles might be lumped and thus obtain a carload rate of $1.50 a hundred between Chicago and this and other California points.

The railroads proposal was to give gasoline engines a rate of $1.40 a hundred, but to suspend their handling in the same cars with the windmills and parts. In effect, this would cause many small shippers to import their gasoline engines at the less-than-carload rate of $3.40 a hundred.

To Be Regular Caller.

All ships in the Trans-Pacific service of the Pacific Mail Steamship Company will make regular calls at Manila after the first of the year. At present the company maintains a bimonthly service in and out of that port.

Industrial Progress : Shipping — Copper.

SHIPPING.

...SAN PEDRO, LOS ANGELES.

...SATURDAY, OCT. 18.

...Schr. Fortuna, for San Diego, ...Schr. Defiance, from San Francisco.

...SUNDAY, OCT. 19.

...Schr. Fortuna, from San Diego.

...Gas. Gal. Queen, for San Francisco, ...Gas. Gal. Alexander, from San Francisco.

...MONDAY, OCT. 20.

...Gas. Gal. Queen, from San Francisco, ...Gas. Gal. Alexander, from San Francisco.

...TUESDAY, OCT. 21.

...Gas. Gal. Queen, for San Francisco, ...Gas. Gal. Alexander, for San Francisco.

...WEDNESDAY, OCT. 22.

...Gas. Gal. Queen, from San Francisco, ...Gas. Gal. Alexander, from San Francisco.

...THURSDAY, OCT. 23.

...Gas. Gal. Queen, for San Francisco, ...Gas. Gal. Alexander, for San Francisco.

...FRIDAY, OCT. 24.

...Gas. Gal. Queen, from San Francisco, ...Gas. Gal. Alexander, from San Francisco.

...SATURDAY, OCT. 25.

...Gas. Gal. Queen, for San Francisco, ...Gas. Gal. Alexander, for San Francisco.

...SUNDAY, OCT. 26.

...Gas. Gal. Queen, from San Francisco, ...Gas. Gal. Alexander, from San Francisco.

...MONDAY, OCT. 27.

...Gas. Gal. Queen, for San Francisco, ...Gas. Gal. Alexander, for San Francisco.

...TUESDAY, OCT. 28.

...Gas. Gal. Queen, from San Francisco, ...Gas. Gal. Alexander, from San Francisco.

...WEDNESDAY, OCT. 29.

...Gas. Gal. Queen, for San Francisco, ...Gas. Gal. Alexander, for San Francisco.

...THURSDAY, OCT. 30.

...Gas. Gal. Queen, from San Francisco, ...Gas. Gal. Alexander, from San Francisco.

...FRIDAY, OCT. 31.

...Gas. Gal. Queen, for San Francisco, ...Gas. Gal. Alexander, for San Francisco.

...SATURDAY, NOV. 1.

...Gas. Gal. Queen, from San Francisco, ...Gas. Gal. Alexander, from San Francisco.

...SUNDAY, NOV. 2.

...Gas. Gal. Queen, for San Francisco, ...Gas. Gal. Alexander, for San Francisco.

...MONDAY, NOV. 3.

...Gas. Gal. Queen, from San Francisco, ...Gas. Gal. Alexander, from San Francisco.

...TUESDAY, NOV. 4.

...Gas. Gal. Queen, for San Francisco, ...Gas. Gal. Alexander, for San Francisco.

...WEDNESDAY, NOV. 5.

...Gas. Gal. Queen, from San Francisco, ...Gas. Gal. Alexander, from San Francisco.

...THURSDAY, NOV. 6.

...Gas. Gal. Queen, for San Francisco, ...Gas. Gal. Alexander, for San Francisco.

...FRIDAY, NOV. 7.

...Gas. Gal. Queen, from San Francisco, ...Gas. Gal. Alexander, from San Francisco.

...SATURDAY, NOV. 8.

...Gas. Gal. Queen, for San Francisco, ...Gas. Gal. Alexander, for San Francisco.

...SUNDAY, NOV. 9.

...Gas. Gal. Queen, from San Francisco, ...Gas. Gal. Alexander, from San Francisco.

...MONDAY, NOV. 10.

...Gas. Gal. Queen, for San Francisco, ...Gas. Gal. Alexander, for San Francisco.

...TUESDAY, NOV. 11.

...Gas. Gal. Queen, from San Francisco, ...Gas. Gal. Alexander, from San Francisco.

...WEDNESDAY, NOV. 12.

...Gas. Gal. Queen, for San Francisco, ...Gas. Gal. Alexander, for San Francisco.

...THURSDAY, NOV. 13.

...Gas. Gal. Queen, from San Francisco, ...Gas. Gal. Alexander, from San Francisco.

...FRIDAY, NOV. 14.

...Gas. Gal. Queen, for San Francisco, ...Gas. Gal. Alexander, for San Francisco.

...SATURDAY, NOV. 15.

...Gas. Gal. Queen, from San Francisco, ...Gas. Gal. Alexander, from San Francisco.

...SUNDAY, NOV. 16.

...Gas. Gal. Queen, for San Francisco, ...Gas. Gal. Alexander, for San Francisco.

...MONDAY, NOV. 17.

...Gas. Gal. Queen, from San Francisco, ...Gas. Gal. Alexander, from San Francisco.

...TUESDAY, NOV. 18.

...Gas. Gal. Queen, for San Francisco, ...Gas. Gal. Alexander, for San Francisco.

...WEDNESDAY, NOV. 19.

...Gas. Gal. Queen, from San Francisco, ...Gas. Gal. Alexander, from San Francisco.

...THURSDAY, NOV. 20.

...Gas. Gal. Queen, for San Francisco, ...Gas. Gal. Alexander, for San Francisco.

...FRIDAY, NOV. 21.

...Gas. Gal. Queen, from San Francisco, ...Gas. Gal. Alexander, from San Francisco.

...SATURDAY, NOV. 22.

...Gas. Gal. Queen, for San Francisco, ...Gas. Gal. Alexander, for San Francisco.

...SUNDAY, NOV. 23.

...Gas. Gal. Queen, from San Francisco, ...Gas. Gal. Alexander, from San Francisco.

...MONDAY, NOV. 24.

...Gas. Gal. Queen, for San Francisco, ...Gas. Gal. Alexander, for San Francisco.

...TUESDAY, NOV. 25.

...Gas. Gal. Queen, from San Francisco, ...Gas. Gal. Alexander, from San Francisco.

...WEDNESDAY, NOV. 26.

...Gas. Gal. Queen, for San Francisco, ...Gas. Gal. Alexander, for San Francisco.

...THURSDAY, NOV. 27.

...Gas. Gal. Queen, from San Francisco, ...Gas. Gal. Alexander, from San Francisco.

...FRIDAY, NOV. 28.

...Gas. Gal. Queen, for San Francisco, ...Gas. Gal. Alexander, for San Francisco.

...SATURDAY, NOV. 29.

...Gas. Gal. Queen, from San Francisco, ...Gas. Gal. Alexander, from San Francisco.

...SUNDAY, NOV. 30.

...Gas. Gal. Queen, for San Francisco, ...Gas. Gal. Alexander, for San Francisco.

...MONDAY, DEC. 1.

...Gas. Gal. Queen, from San Francisco, ...Gas. Gal. Alexander, from San Francisco.

...TUESDAY, DEC. 2.

...Gas. Gal. Queen, for San Francisco, ...Gas. Gal. Alexander, for San Francisco.

...WEDNESDAY, DEC. 3.

...Gas. Gal. Queen, from San Francisco, ...Gas. Gal. Alexander, from San Francisco.

...THURSDAY, DEC. 4.

...Gas. Gal. Queen, for San Francisco, ...Gas. Gal. Alexander, for San Francisco.

...FRIDAY, DEC. 5.

...Gas. Gal. Queen, from San Francisco, ...Gas. Gal. Alexander, from San Francisco.

...SATURDAY, DEC. 6.

...Gas. Gal. Queen, for San Francisco, ...Gas. Gal. Alexander, for San Francisco.

...SUNDAY, DEC. 7.

...Gas. Gal. Queen, from San Francisco, ...Gas. Gal. Alexander, from San Francisco.

...MONDAY, DEC. 8.

...Gas. Gal. Queen, for San Francisco, ...Gas. Gal. Alexander, for San Francisco.

...TUESDAY, DEC. 9.

...Gas. Gal. Queen, from San Francisco, ...Gas. Gal. Alexander, from San Francisco.

...WEDNESDAY, DEC. 10.

...Gas. Gal. Queen, for San Francisco, ...Gas. Gal. Alexander, for San Francisco.

...THURSDAY, DEC. 11.

...Gas. Gal. Queen, from San Francisco, ...Gas. Gal. Alexander, from San Francisco.

...FRIDAY, DEC. 12.

...Gas. Gal. Queen, for San Francisco, ...Gas. Gal. Alexander, for San Francisco.

...SATURDAY, DEC. 13.

...Gas. Gal. Queen, from San Francisco, ...Gas. Gal. Alexander, from San Francisco.

...SUNDAY, DEC. 14.

...Gas. Gal. Queen, for San Francisco, ...Gas. Gal. Alexander, for San Francisco.

...MONDAY, DEC. 15.

...Gas. Gal. Queen, from San Francisco, ...Gas. Gal. Alexander, from San Francisco.

...TUESDAY, DEC. 16.

...Gas. Gal. Queen, for San Francisco, ...Gas. Gal. Alexander, for San Francisco.

...WEDNESDAY, DEC. 17.

...Gas. Gal. Queen, from San Francisco, ...Gas. Gal. Alexander, from San Francisco.

...THURSDAY, DEC. 18.

...Gas. Gal. Queen, for San Francisco, ...Gas. Gal. Alexander, for San Francisco.

...FRIDAY, DEC. 19.

...Gas. Gal. Queen, from San Francisco, ...Gas. Gal. Alexander, from San Francisco.

...SATURDAY, DEC. 20.

...Gas. Gal. Queen, for San Francisco, ...Gas. Gal. Alexander, for San Francisco.

...SUNDAY, DEC. 21.

...Gas. Gal. Queen, from San Francisco, ...Gas. Gal. Alexander, from San Francisco.

...MONDAY, DEC. 22.

...Gas. Gal. Queen, for San Francisco, ...Gas. Gal. Alexander, for San Francisco.

...TUESDAY, DEC. 23.

...Gas. Gal. Queen, from San Francisco, ...Gas. Gal. Alexander, from San Francisco.

...WEDNESDAY, DEC. 24.

...Gas. Gal. Queen, for San Francisco, ...Gas. Gal. Alexander, for San Francisco.

...THURSDAY, DEC. 25.

...Gas. Gal. Queen, from San Francisco, ...Gas. Gal. Alexander, from San Francisco.

...FRIDAY, DEC. 26.

...Gas. Gal. Queen, for San Francisco, ...Gas. Gal. Alexander, for San Francisco.

...SATURDAY, DEC. 27.

...Gas. Gal. Queen, from San Francisco, ...Gas. Gal. Alexander, from San Francisco.

...SUNDAY, DEC. 28.

...Gas. Gal. Queen, for San Francisco, ...Gas. Gal. Alexander, for San Francisco.

...MONDAY, DEC. 29.

...Gas. Gal. Queen, from San Francisco, ...Gas. Gal. Alexander, from San Francisco.

...TUESDAY, DEC. 30.

...Gas. Gal. Queen, for San Francisco, ...Gas. Gal. Alexander, for San Francisco.

...WEDNESDAY, DEC. 31.

...Gas. Gal. Queen, from San Francisco, ...Gas. Gal. Alexander, from San Francisco.

...THURSDAY, JAN. 1.

...Gas. Gal. Queen, for San Francisco, ...Gas. Gal. Alexander, for San Francisco.

...FRIDAY, JAN. 2.

...Gas. Gal. Queen, from San Francisco, ...Gas. Gal. Alexander, from San Francisco.

...SATURDAY, JAN. 3.

...Gas. Gal. Queen, for San Francisco, ...Gas. Gal. Alexander, for San Francisco.

...SUNDAY, JAN. 4.

...Gas. Gal. Queen, from San Francisco, ...Gas. Gal. Alexander, from San Francisco.

...MONDAY, JAN. 5.

...Gas. Gal. Queen, for San Francisco, ...Gas. Gal. Alexander, for San Francisco.

...TUESDAY, JAN. 6.

...Gas. Gal. Queen, from San Francisco, ...Gas. Gal. Alexander, from San Francisco.

...WEDNESDAY, JAN. 7.

...Gas. Gal. Queen, for San Francisco, ...Gas. Gal. Alexander, for San Francisco.

...THURSDAY, JAN. 8.

...Gas. Gal. Queen, from San Francisco, ...Gas. Gal. Alexander, from San Francisco.

...FRIDAY, JAN. 9.

...Gas. Gal. Queen, for San Francisco, ...Gas. Gal. Alexander, for San Francisco.

...SATURDAY, JAN. 10.

...Gas. Gal. Queen, from San Francisco, ...Gas. Gal. Alexander, from San Francisco.

...SUNDAY, JAN. 11.

...Gas. Gal. Queen, for San Francisco, ...Gas. Gal. Alexander, for San Francisco.

...MONDAY, JAN. 12.

...Gas. Gal. Queen, from San Francisco, ...Gas. Gal. Alexander, from San Francisco.

...TUESDAY, JAN. 13.

...Gas. Gal. Queen, for San Francisco, ...Gas. Gal. Alexander, for San Francisco.

...WEDNESDAY, JAN. 14.

...Gas. Gal. Queen, from San Francisco, ...Gas. Gal. Alexander, from San Francisco.

...THURSDAY, JAN. 15.

...Gas. Gal. Queen, for San Francisco, ...Gas. Gal. Alexander, for San Francisco.

...FRIDAY, JAN. 16.

...Gas. Gal. Queen, from San Francisco, ...Gas. Gal. Alexander, from San Francisco.

...SATURDAY, JAN. 17.

...Gas. Gal. Queen, for San Francisco, ...Gas. Gal. Alexander, for San Francisco.

...SUNDAY, JAN. 18.

...Gas. Gal. Queen, from San Francisco, ...Gas. Gal. Alexander, from San Francisco.

...MONDAY, JAN. 19.

...Gas. Gal. Queen, for San Francisco, ...Gas. Gal. Alexander, for San Francisco.

...TUESDAY, JAN. 20.

...Gas. Gal. Queen, from San Francisco, ...Gas. Gal. Alexander, from San Francisco.

...WEDNESDAY, JAN. 21.

...Gas. Gal. Queen, for San Francisco, ...Gas. Gal. Alexander, for San Francisco.

...THURSDAY, JAN. 22.

...Gas. Gal. Queen, from San Francisco, ...Gas. Gal. Alexander, from San Francisco.

...FRIDAY, JAN. 23.

...Gas. Gal. Queen, for San Francisco, ...Gas. Gal. Alexander, for San Francisco.

...SATURDAY, JAN. 24.

...Gas. Gal. Queen, from San Francisco, ...Gas. Gal. Alexander, from San Francisco.

...SUNDAY, JAN. 25.

...Gas. Gal. Queen, for San Francisco, ...Gas. Gal. Alexander, for San Francisco.

...MONDAY, JAN. 26.

...Gas. Gal. Queen, from San Francisco, ...Gas. Gal. Alexander, from San Francisco.

...TUESDAY, JAN. 27.

...Gas. Gal. Queen, for San Francisco, ...Gas. Gal. Alexander, for San Francisco.

...WEDNESDAY, JAN. 28.

...Gas. Gal. Queen, from San Francisco, ...Gas. Gal. Alexander, from San Francisco.

...THURSDAY, JAN. 29.

...Gas. Gal. Queen, for San Francisco, ...Gas. Gal. Alexander, for San Francisco.

...FRIDAY, JAN. 30.

...Gas. Gal. Queen, from San Francisco, ...Gas. Gal. Alexander, from San Francisco.

...SATURDAY, JAN. 31.

...Gas. Gal. Queen, for San Francisco, ...Gas. Gal. Alexander, for San Francisco.

...SUNDAY, FEB. 1.

...Gas. Gal. Queen, from San Francisco, ...Gas. Gal. Alexander, from San Francisco.

...MONDAY, FEB. 2.

...Gas. Gal. Queen, for San Francisco, ...Gas. Gal. Alexander, for San Francisco.

...TUESDAY, FEB. 3.

...Gas. Gal. Queen, from San Francisco, ...Gas. Gal. Alexander, from San Francisco.

...WEDNESDAY, FEB. 4.

...Gas. Gal. Queen, for San Francisco, ...Gas. Gal. Alexander, for San Francisco.

...THURSDAY, FEB. 5.

...Gas. Gal. Queen, from San Francisco, ...Gas. Gal. Alexander, from San Francisco.

...FRIDAY, FEB. 6.

...Gas. Gal. Queen, for San Francisco, ...Gas. Gal. Alexander, for San Francisco.

...SATURDAY, FEB. 7.

...Gas. Gal. Queen, from San Francisco, ...Gas. Gal. Alexander, from San Francisco.

...SUNDAY, FEB. 8.

...Gas. Gal. Queen, for San Francisco, ...Gas. Gal. Alexander, for San Francisco.

...MONDAY, FEB. 9.

...Gas. Gal. Queen, from San Francisco, ...Gas. Gal. Alexander, from San Francisco.

...TUESDAY, FEB. 10.

...Gas. Gal. Queen, for San Francisco, ...Gas. Gal. Alexander, for San Francisco.

...WEDNESDAY, FEB. 11.

...Gas. Gal. Queen, from San Francisco, ...Gas. Gal. Alexander, from San Francisco.

...THURSDAY, FEB. 12.

...Gas. Gal. Queen, for San Francisco, ...Gas. Gal. Alexander, for San Francisco.

...FRIDAY, FEB. 13.

...Gas. Gal. Queen, from San Francisco, ...Gas. Gal. Alexander, from San Francisco.

...SATURDAY, FEB. 14.

...Gas. Gal. Queen, for San Francisco, ...Gas. Gal. Alexander, for San Francisco.

...SUNDAY, FEB. 15.

...Gas. Gal. Queen, from San Francisco, ...Gas. Gal. Alexander, from San Francisco.

...MONDAY, FEB. 16.

...Gas. Gal. Queen, for San Francisco, ...Gas. Gal. Alexander, for San Francisco.

...TUESDAY, FEB. 17.

...Gas. Gal. Queen, from San Francisco, ...Gas. Gal. Alexander, from San Francisco.

...WEDNESDAY, FEB. 18.

...Gas. Gal. Queen, for San Francisco, ...Gas. Gal. Alexander, for San Francisco.

...THURSDAY, FEB. 19.

...Gas. Gal. Queen, from San Francisco, ...Gas. Gal. Alexander, from San Francisco.

...FRIDAY, FEB. 20.

...Gas. Gal. Queen, for San Francisco, ...Gas. Gal. Alexander, for San Francisco.

...SATURDAY, FEB. 21.

...Gas. Gal. Queen, from San Francisco, ...Gas. Gal. Alexander, from San Francisco.

...SUNDAY, FEB. 22.

...Gas. Gal. Queen, for San Francisco, ...Gas. Gal. Alexander, for San Francisco.

...MONDAY, FEB. 23.

...Gas. Gal. Queen, from San Francisco, ...Gas. Gal. Alexander, from San Francisco.

...TUESDAY, FEB. 24.

...Gas. Gal. Queen, for San Francisco, ...Gas. Gal. Alexander, for San Francisco.

...WEDNESDAY, FEB. 25.

...Gas. Gal. Queen, from San Francisco, ...Gas. Gal. Alexander, from San Francisco.

...THURSDAY, FEB. 26.

...Gas. Gal. Queen, for San Francisco, ...Gas. Gal. Alexander, for San Francisco.

...FRIDAY, FEB. 27.

...Gas. Gal. Queen, from San Francisco, ...Gas. Gal. Alexander, from San Francisco.

...SATURDAY, FEB. 28.

...Gas. Gal. Queen, for San Francisco, ...Gas. Gal. Alexander, for San Francisco.

...SUNDAY, MAR. 1.

...Gas. Gal. Queen, from San Francisco, ...Gas. Gal. Alexander, from San Francisco.

...MONDAY, MAR. 2.

...Gas. Gal. Queen, for San Francisco, ...Gas. Gal. Alexander, for San Francisco.

...TUESDAY, MAR. 3.

...Gas. Gal. Queen, from San Francisco, ...Gas. Gal. Alexander, from San Francisco.

...WEDNESDAY, MAR. 4.

...Gas. Gal. Queen, for San Francisco, ...Gas. Gal. Alexander, for San Francisco.

...THURSDAY, MAR. 5.

...Gas. Gal. Queen, from San Francisco, ...Gas. Gal. Alexander, from San Francisco.

...FRIDAY, MAR. 6.

...Gas. Gal. Queen, for San Francisco, ...Gas. Gal. Alexander, for San Francisco.

...SATURDAY, MAR. 7.

...Gas. Gal. Queen, from San Francisco, ...Gas. Gal. Alexander, from San Francisco.

...SUNDAY, MAR. 8.

...Gas. Gal. Queen, for San Francisco, ...Gas. Gal. Alexander, for San Francisco.

...MONDAY, MAR. 9.

...Gas. Gal. Queen, from San Francisco, ...Gas. Gal. Alexander, from San Francisco.

...TUESDAY, MAR. 10.

...Gas. Gal. Queen, for San Francisco, ...Gas. Gal. Alexander, for San Francisco.

...WEDNESDAY, MAR. 11.

...Gas. Gal. Queen, from San Francisco, ...Gas. Gal. Alexander, from San Francisco.

...THURSDAY, MAR. 12.

...Gas. Gal. Queen, for San Francisco, ...Gas. Gal. Alexander, for San Francisco.

...FRIDAY, MAR. 13.

...Gas. Gal. Queen, from San Francisco, ...Gas. Gal. Alexander, from San Francisco.

...SATURDAY, MAR. 14.

...Gas. Gal. Queen, for San Francisco, ...Gas. Gal. Alexander, for San Francisco.

...SUNDAY, MAR. 15.

...Gas. Gal. Queen, from San Francisco, ...Gas. Gal. Alexander, from San Francisco.

...MONDAY, MAR. 16.

...Gas. Gal. Queen, for San Francisco, ...Gas. Gal. Alexander, for San Francisco.

...TUESDAY, MAR. 17.

...Gas. Gal. Queen, from San Francisco, ...Gas. Gal. Alexander, from San Francisco.

...WEDNESDAY, MAR. 18.

...Gas. Gal. Queen, for San Francisco, ...Gas. Gal. Alexander, for San Francisco.

...THURSDAY, MAR. 19.

...Gas. Gal. Queen, from San Francisco, ...Gas. Gal. Alexander, from San Francisco.

...FRIDAY, MAR. 20.

...Gas. Gal. Queen, for San Francisco, ...Gas. Gal. Alexander, for San Francisco.

...SATURDAY, MAR. 21.

...Gas. Gal. Queen, from San Francisco, ...Gas. Gal. Alexander, from San Francisco.

...SUNDAY, MAR. 22.

...Gas. Gal. Queen, for San Francisco, ...Gas. Gal. Alexander, for San Francisco.

...MONDAY, MAR. 23.

...Gas. Gal. Queen, from San Francisco, ...Gas. Gal. Alexander, from San Francisco.

...TUESDAY, MAR. 24.

...Gas. Gal. Queen, for San Francisco, ...Gas. Gal. Alexander, for San Francisco.

...WEDNESDAY, MAR. 25.

...Gas. Gal. Queen, from San Francisco, ...Gas. Gal. Alexander, from San Francisco.

...THURSDAY, MAR. 26.

...Gas. Gal. Queen, for San Francisco, ...Gas. Gal. Alexander, for San Francisco.

...FRIDAY, MAR. 27.

...Gas. Gal. Queen, from San Francisco, ...Gas. Gal. Alexander, from San Francisco.

...SATURDAY, MAR. 28.

...Gas. Gal. Queen, for San Francisco, ...Gas. Gal. Alexander, for San Francisco.

...SUNDAY, MAR. 29.

...Gas. Gal. Queen, from San Francisco, ...Gas. Gal. Alexander, from San Francisco.

...MONDAY, MAR. 30.

...Gas. Gal. Queen, for San Francisco, ...Gas. Gal. Alexander, for San Francisco.

...TUESDAY, MAR. 31.

...Gas. Gal. Queen, from San Francisco, ...Gas. Gal. Alexander, from San Francisco.

...WEDNESDAY, APR. 1.

...Gas. Gal. Queen, for San Francisco, ...Gas. Gal. Alexander, for San Francisco.

...THURSDAY, APR. 2.

...Gas. Gal. Queen, from San Francisco, ...Gas. Gal. Alexander, from San Francisco.

...FRIDAY, APR. 3.

...Gas. Gal. Queen, for San Francisco, ...Gas. Gal. Alexander, for San Francisco.

...SATURDAY, APR. 4.

...Gas. Gal. Queen, from San Francisco, ...Gas. Gal. Alexander, from San Francisco.

...SUNDAY, APR. 5.

...Gas. Gal. Queen, for San Francisco, ...Gas. Gal. Alexander, for San Francisco.

...MONDAY, APR. 6.

...Gas. Gal. Queen, from San Francisco, ...Gas. Gal. Alexander, from San Francisco.

...TUESDAY, APR. 7.

...Gas. Gal. Queen, for San Francisco, ...Gas. Gal. Alexander, for San Francisco.

...WEDNESDAY, APR. 8.

...Gas. Gal. Queen, from San Francisco, ...Gas. Gal. Alexander, from San Francisco.

...THURSDAY, APR. 9.

...Gas. Gal. Queen, for San Francisco, ...Gas. Gal. Alexander, for San Francisco.

...FRIDAY, APR. 10.

...Gas. Gal. Queen, from San Francisco, ...Gas. Gal. Alexander, from San Francisco.

...SATURDAY, APR. 11.

...Gas. Gal. Queen, for San Francisco, ...Gas. Gal. Alexander, for San Francisco.

...SUNDAY, APR. 12.

...Gas. Gal. Queen, from San Francisco, ...Gas. Gal. Alexander, from San Francisco.

...MONDAY, APR. 13.

...Gas. Gal. Queen, for San Francisco, ...Gas. Gal. Alexander, for San Francisco.

...TUESDAY, APR. 14.

...Gas. Gal. Queen, from San Francisco, ...Gas. Gal. Alexander, from San Francisco.

...WEDNESDAY, APR. 15.

...Gas. Gal. Queen, for San Francisco, ...Gas. Gal. Alexander, for San Francisco.

...THURSDAY, APR. 16.

...Gas. Gal. Queen, from San Francisco, ...Gas. Gal. Alexander, from San Francisco.

...FRIDAY, APR. 17.

...Gas. Gal. Queen, for San Francisco, ...Gas. Gal. Alexander, for San Francisco.

...SATURDAY, APR. 18.

...Gas. Gal. Queen, from San Francisco, ...Gas. Gal. Alexander, from San Francisco.

...SUNDAY, APR. 19.

...Gas. Gal. Queen, for San Francisco, ...Gas. Gal. Alexander, for San Francisco.

...MONDAY, APR. 20.

...Gas. Gal. Queen, from San Francisco, ...Gas. Gal. Alexander, from San Francisco.

...TUESDAY, APR. 21.

...Gas. Gal. Queen, for San Francisco, ...Gas. Gal. Alexander, for San Francisco.

...WEDNESDAY, APR. 22.

...Gas. Gal. Queen, from San Francisco, ...Gas. Gal. Alexander, from San Francisco.

...THURSDAY, APR. 23.

...Gas. Gal. Queen, for San Francisco, ...Gas. Gal. Alexander, for San Francisco.

...FRIDAY, APR. 24.

...Gas. Gal. Queen, from San Francisco, ...Gas. Gal. Alexander, from San Francisco.

...SATURDAY, APR. 25.

...Gas. Gal. Queen, for San Francisco, ...Gas. Gal. Alexander, for San Francisco.

...SUNDAY, APR. 26.

...Gas. Gal. Queen, from San Francisco, ...Gas. Gal. Alexander, from San Francisco.

...MONDAY, APR. 27.

...Gas. Gal. Queen, for San Francisco, ...Gas. Gal. Alexander, for San Francisco.

...TUESDAY, APR. 28.

...Gas. Gal. Queen, from San Francisco, ...Gas. Gal. Alexander, from San Francisco.

...WEDNESDAY, APR. 29.

...Gas. Gal. Queen, for San Francisco, ...Gas. Gal. Alexander, for San Francisco.

...THURSDAY, APR. 30.

...Gas. Gal. Queen, from San Francisco, ...Gas. Gal. Alexander, from San Francisco.

...FRIDAY, MAY 1.

...Gas. Gal. Queen, for San Francisco, ...Gas. Gal. Alexander, for San Francisco.

...SATURDAY, MAY 2.

...Gas. Gal. Queen, from San Francisco, ...Gas. Gal. Alexander, from San Francisco.

...SUNDAY, MAY 3.

...Gas. Gal. Queen, for San Francisco, ...Gas. Gal. Alexander, for San Francisco.

...MONDAY, MAY 4.

...Gas. Gal. Queen, from San Francisco, ...Gas. Gal. Alexander, from San Francisco.

...TUESDAY, MAY 5.

...Gas. Gal. Queen, for San Francisco, ...Gas. Gal. Alexander, for San Francisco.

...WEDNESDAY, MAY 6.

...Gas. Gal. Queen, from San Francisco, ...Gas. Gal. Alexander, from San Francisco.

...THURSDAY, MAY 7.

...Gas. Gal. Queen, for San Francisco, ...Gas. Gal. Alexander, for San Francisco.

...FRIDAY, MAY 8.

...Gas. Gal. Queen, from San Francisco, ...Gas. Gal. Alexander, from San Francisco.

...SATURDAY, MAY 9.

...Gas. Gal. Queen, for San Francisco, ...Gas. Gal. Alexander, for San Francisco.

...SUNDAY, MAY 10.

...Gas. Gal. Queen, from San Francisco, ...Gas. Gal. Alexander, from San Francisco.

...MONDAY, MAY 11.

...Gas. Gal. Queen, for San Francisco, ...Gas. Gal. Alexander, for San Francisco.

...TUESDAY, MAY 12.

...Gas. Gal. Queen, from San Francisco, ...Gas. Gal. Alexander, from San Francisco.

...WEDNESDAY, MAY 13.

...Gas. Gal. Queen, for San Francisco, ...Gas. Gal. Alexander, for San Francisco.

...THURSDAY, MAY 14.

...Gas. Gal. Queen, from San Francisco, ...Gas. Gal. Alexander, from San Francisco.

...FRIDAY, MAY 15.

...Gas. Gal. Queen, for San Francisco, ...Gas. Gal. Alexander, for San Francisco.

...SATURDAY, MAY 16.

...Gas. G

Public Service: City Hall, Courts.

SUMMARY OF THE DAY.

The City Council yesterday adopted an ordinance instructing the Harbor Commission to take immediate possession of the wharf of the San Pedro Dock Company, and declaring the franchise forfeited.

City taxpayers during the first eight days have turned into the Tax Collector's office $46,828.99 more than for the same period last year.

Residents on Terminal Island yesterday protested to a Council Committee against granting a permit for a fertilizer works, and the Improvement associations want to abolish all such concerns on the island.

The Merry Wives of Windsor crept into a court case yesterday during the controversy between a former interpreter to King Ferdinand and an heiress to his uncle's estate.

At the City Hall.

CITY TO SEIZE IDLE PROPERTY.

LAYS CLAIMS TO VALUABLE SITE ON WATER FRONT.

Franchise Granted by Former San Pedro Trustees to Be Abrogated by Law if Possible—Overlaps Tide Lands Now in Litigation—Legality Questioned.

The City Council took direct steps yesterday towards acquiring possession of a valuable piece of wharf property at San Pedro, held heretofore under the claim of the San Pedro Dock Company, but now, the city alleges, practically abandoned property.

An ordinance bearing the emergency clause was adopted by the Council yesterday, at the request of the Harbor Commission, authorizing that commission to take immediate possession of this wharf, and repealing an ordinance adopted by the old Board of Trustees of the former city of San Pedro, which granted the franchise to the dock company. The ordinance is now in the hands of the Mayor.

Some time ago the Harbor Commission ordered the company to make repairs on the wharf, and these orders were ignored. Then the commission had signs placed on the wharf, declaring it unsafe for the handling of public business and a fence was placed across its front. The vessels that had been using the dock secured other accommodations, thus practically abandoning the property. A question has also been raised as to the legality of the original grant of the franchise.

This property, which is 455 feet long and 125 feet wide, is located directly south of the city's First-street landing at San Pedro, and will be of much value to the city for an extension of the municipal wharfage. A portion of it is on tide lands that are now in litigation, while the remainder is on public property where the title is not in question.

Taxpayers' Good Showing.

The City Tax and License Collector yesterday issued a statement showing that for the first eight days of the tax-paying period this year an increase of $46,828.99 has been made over the payments for the corresponding eight days of last year. In the past eight days the receipts have been $127,-846.33, as against $81,037.34 for the same time last year.

The Tax Collector will mail tax bills to any one requesting it, and requests that when such applications are made the legal descriptions be given of the property for which bills are wanted.

Turn Down Library Board.

The Public Works Committee of the City Council yesterday gave the Library Board a light tap on the wrist. The Library Board had asked that a lot on Pennsylvania avenue, purchased some time ago for a branch library site, be advertised for sale, so that the proceeds could be used in the heavy moving expenses of the main library, which must vacate the Hamburger building soon. The request was filed, members of the Council committee declaring that if the lot is sold the proceeds should be applied to the benefit of the Boyle Heights branch library. This lot has been offered at public auction four times, the minimum price having been fixed at $1800, but no bidders have offered this price. The original purchase price was $750.

Don't Like the Smell.

Terminal Island residents not only object to the location of a new fertilizing works on that strip of land, but want to clean the island from all works of this kind. They say that while they want to encourage industries, Long Beach or any other place can have the fertilizing works, and welcome it.

The subject was before the Harbor Committee yesterday, when the application was considered of a plant that wants a permit to carry on manufacture of fertilizer from fish and kelp. A large protest was presented and also a statement from the Terminal Island Improvement Association, asking for the elimination of all fertilizing works from that district. The committee has the subject under advisement and went to the island yesterday to make an investigation.

Ask Pension for Vena.

A petition is now in circulation among the city officials and municipal employees, asking the City Council to adopt an ordinance providing for the placing on a pension of $50 per month "Uncle" Cyrus A. Vena, the veteran negro janitor at the City Hall. "Uncle Cyrus" has been on duty at the City Hall for twenty-four years, having taken up the janitor work immediately after the present City Hall was completed. He is past 86 years of age.

Money for Refunds.

The City Council yesterday voted to appropriate to the Charities Commission from the general fund the sum of $500, to be used in paying taxes on charitable institutions in cases where applications for refund of taxes have been made and approved.

Important Contract Approved.

The City Council at yesterday's session gave its approval to the contract with the Barber Asphalt Company for the improvement of Sunset boulevard, from Main street to Marion avenue, and authorized the Board of Public Works to sign on behalf of the city. The next move will be a meeting of the property owners to devise ways and means for making the cash payments, so as not to have to await the sale of any bonds for this improvement.

Will Get Oil Supply.

The Board of Public Works was authorized by the City Council yesterday to receive bids and enter into a contract for the delivery to the city of 10,000 barrels of road oil. This is to be delivered upon the streets under pressure.

Oil Handling at Wharves.

The Harbor Commission yesterday practically completed the revision of its rules for the harbor. Numerous minor changes were made, but the most important amendment pertains to the handling of petroleum products at the wharves. The gist of this is that there shall be no retailing of explosive oils from the wharves, but that barges must be used for such purposes, and the oils must be discharged from such barges directly to the vessels, and this may be done only in daylight.

At the Courthouse.

SHAKESPEARE IN A WILL BATTLE.

MERRY WIVES OF WINDSOR PLAY ROLES IN COURT.

Bit of Armenian Aspersion and Obsolete English Get Into the Records in Controversy Between Former Interpreter to King Ferdinand and a Woman.

The Merry Wives of Windsor crept yesterday into the Caspar will contest on trial before a jury in Judge Houser's court. Sahman Babbik, first cousin of Shoapin Caspar, an elderly bachelor, whose estate of unknown value was bequeathed to Mrs. Emily Ainley, a friend, cast about in his mind for a term that would describe Mrs. Ainley's alleged relations with Caspar.

In Armenian, he said, the word would be "pesevent," translated into English, he said it is cuckold. Attorney Trippit, one of the counsel for Mrs. Ainley, made an objection, whereupon Attorney Harris, counsel for Babbik, said that Shakespeare had used the word and that it could be found in the "Merry Wives of Windsor." The obsolete word is now on the records of the case, which promises a sensation.

Babbik is endeavoring to break the will, in which he was ignored, on the ground that Mrs. Ainley influenced Caspar to draw it in her favor. In support of this, eleven depositions from friends of Caspar at Lawrence, Mass., where he was an art photographer, and accumulated a fortune, were read by Harris, in one of which Caspar is alleged to have related that he could not resist Mrs. Ainley. There were many sensational references to her alleged ardent love-making, all of which she denies.

The case turns on the point whether Caspar was competent to make a will. The contestant holds that Caspar's infatuation for a married woman with whom he resided was indicative of an unsound mind in a man of his years. Babbik claims that about $35,000 of the estate is accounted for and that there is considerable hidden wealth.

ARRAIGNED.
OFFENDED THE COURT.

The eloquent plea of Attorney Bowman and consideration for Theodore Tellefsen's wife, who was in court tremblingly awaiting the result of the contempt proceedings, probably saved Tellefsen, a carpenter, from going to jail.

Tellefsen appeared before Judge Jackson yesterday and received at the hands of the court a vigorous comment.

As a witness for the defendant, in the suit of Charles Rubin against the Los Angeles Railway Company for damages as the result of an accident at Tenth street and Maple avenue, Tellefsen attempted to give his version of the accident to the jurors while they were inspecting the scene.

Judge Jackson told Tellefsen that he did not make a good impression on him while a witness. His testimony showed that he had been rather officious. In stating his occupation Tellefsen ostentatiously threw open his coat, displaying a star, exclaiming: "I am also a deputy Sheriff."

"I am advised by Bailiff Fox that your permit had been cancelled several months ago," said the court. "If that is a fact, you are guilty of an offense against the law, holding yourself out as a public officer." The court ordered him to turn the star into the Sheriff's office.

After talking the matter over with the jurors, the court said he was convinced that Tellefsen had gone to the scene of the accident, not, perhaps, with the intent of interfering with a jury, but with the idea, like some other persons, of being conspicuous.

"If I thought you went there for the purpose of corrupting the jury, I would have you in jail," concluded the court, dismissing Tellefsen.

HER OPERATIONS.
WOMAN ASKS DAMAGES.

Suit for $51,920 damages was filed yesterday by Lulu Stapp against Dr. Rae Townsend for alleged malpractice. The complaint alleges that, on Townsend's advice, she submitted to an operation for appendicitis; that a second operation followed, for fistula; that again she was examined by other physicians, for tuberculosis, and operated on a third time.

The discovery was made at that time, she alleges, that Dr. Townsend removed nothing by the previous operations, which, she avers, were performed in a clumsy and unskillful manner. Her alleged expenses were $270 for the first operation, $400 hospital charges, $100 for medicine, and for loss of work for seventeen months, $850.

CUT OFF.

Three children of Cyrus Shaw True, who left an estate worth $15,000, were cut off with $1 each. The will, dated September 25, last, and filed yesterday, leaves $1 each to his sons, Leyle Carnes True and Cyrus Shaw True, Jr., of Oakland, and Mrs. C. F. Reynolds.

To his "faithful servant," Annie Scott, True gives $4000. She also gets the household effects in the home at No. 2749 West Pico street. The residue of the estate is bequeathed to a daughter, Fannie Melvin True of Cambridge, Mass. James T. Elder of this city is made executor of the will.

WIFE FIGHTS.
SAYS SHE WAS DESERTED.

After thirty-one years of married life, Mary Le Sueur asks the court for a judgment awarding her all of the California property of her husband, Philip Le Sueur, and $150 a month for her permanent support. She alleges he deserted her April 17, 1912, and now resides in London, where he owns property worth $15,000. Of the two children of the couple, Marian, 18 years old, resides with her mother.

The complaint contains an interesting reference to the windfall her husband received at the death of Hannah Reeves whose will has been admitted to probate and decree of distribution ordered. Under the will Le Sueur received considerable property and the Court is now asked to issue an order restraining the delivery to him. Among other assets Hannah Reeves left promissory notes to the value of $8500 and street improvement bonds worth $11,341.98.

T. Ashton Fry is made a defendant to the suit as the agent for her husband. Mrs. Le Sueur states that she lived with Hannah Reeves, being paid for her services $50 a month. In addition, she received $2000. She has spent this money.

MAN, WIFE HELD.
BAD CHECKS IS THE CHARGE.

Harriet Grace Wendt Lowry and her husband, W. R. Lowry, were held yesterday to answer to the Superior Court by Justice Young on a charge of having passed a fictitious check. Bail for the woman was fixed at $1500; for the man, $1000. Both were remanded to the County Jail.

Under her former name, Mrs Wendt, Mrs. Lowry was given probation a year and a half ago on a similar charge. The young woman looks frail and ill. At the time she made a pitiful plea for another chance. Her probationary period of three years has not yet expired.

Only one principal witness was put on the stand by Deputy District Attorney Graham. It was shown that Mrs. Lowry passed a bad check for $25. The prosecutor also asked that Lowry be held as aiding and abetting his wife.

The two were arrested in Redlands by Constable Woodbury.

COURTHOUSE NOTES.
BREVITIES MISCELLANEOUS.

NO NEGLIGENCE SHOWN. Mrs. Katherine Fredericks, No. 74 Victoria Park, who was defendant in a suit for $5200 damages brought by N. Cohen, a 10-year-old boy, through his guardian, Louis Cohen, for injuries to his left arm as the result of being struck by her auto, won a judgment from Judge Myers yesterday. The court found that there had been no negligence on the part of the chauffeur of her auto. She claimed that the lad had darted across the street in front of the machine and that the chauffeur turned the auto, but was not able to prevent the accident.

CHARGE FALLS. J. A. Richards, a bachelor, aged 54, was acquitted of a serious charge in the Juvenile Court yesterday. The complaining witness was Helda Rosen, aged 10 years, and there was her unsupported testimony against Richards. According to Richards Helda questioned him about the matrimonial age, admitting she intended to get married, and he admitted he had called her the "sweet essence of innocence." The conversation took place in Richards's room, which the girl was employed to sweep.

STEALS AUTO; GUILTY. George S. Graham was found guilty of grand larceny in Judge Willis's court yesterday. Deputy District Attorney Keyes prosecuted. The evidence tended to show that Graham stole an automobile and disposed of it at Indio. The defendant declared a friend gave him the machine to sell.

INCORPORATIONS. First Baptist Church of Venice, incorporators, Leui Burks, Alex Brown, Seymour Nichols. Stereo Advertising Company, incorporators, H. S. Gay, E. W. Duke, F. H. Duke; capital stock, $20,000; subscribed, $200. Moses-Starr Company, incorporators, George W. Ketchen, P. T. Moses, Baldwin Starr; capital stock, $25,000; subscribed, $200. Panama Lubricants Company, incorporators, S. D. Graves, A. McLaughlin, Raymond Z. Fahs, Della C. De Laney, V. A. Martin; capital stock, $50,000; subscribed, $250. American Cactus Company, incorporators, R. C. Hoggins, Durlin S. Benedict, George H. Polling, Robert McKay, John A. Lohmann; capital stock, $200,000; subscribed, $5. Kellastone Manufacturing Company, incorporators, H. A. Jones, T. J. Collins, T. J. Collins, Jr., I. N. McNay; no capital stock; none subscribed. Los Robles Electric Garage Company, incorporators, Charles T. Webster, Allen G. Murphy, William N. Stevenson; capital stock, $25,000; subscribed, $1750.

OFFICERS SEEKING HIM.

Jose Gonsales, who severely wounded Frank Caramona, his father-in-law, at La Canada, is believed to have come to this city and is being hidden by friends. Deputy Sheriff Sepulveda, who has a wide acquaintance among the Mexicans, is looking for the fugitive. A complaint charging him with assault with a deadly weapon has been issued by the District Attorney's office. Mary Gonsales, his wife, is aiding the officers in watching the victim of the family home at La Canada. She has espoused the side of her father and is ready to give her husband up if he seeks refuge with her.

CONTRACTORS GET TIME.

The Board of Supervisors took up the non-completion of a strip of highway in Santa Susanna Canyon yesterday. It appears that the contractors, Rollins & Gerecki, have become insolvent. Martin Marsh is receiver. The employees have asked the Supervisors to pay their accrued wages. After discussing the question the Supervisors concluded to give the contractors fifteen more days in which to make good the work. If it is not completed in that time, suit will be brought against the contractors' bondsmen. The contract represented about $25,000 worth of work and materials.

COLLECTING BIG MONEY.

Money and checks poured into the County Tax Collector's office so fast yesterday that the clerks did not have time to check the total until long after the day's work was over. Hereafter the totals will be given out on the day following the collections. It is believed that yesterday's checks and coin reached a total of about $45,000. As 200,000 tax bills are being mailed out the returns will grow steadily from day to day, according to the expectations of Tax Collector Welch.

FOREST INSPECTION TRIP.

Chief Forester H. S. Graves and District Forester Coert DuBois of California and Nevada were in the city last night en route from San Diego to Bakersfield, where they will go today to make an inspection trip through the Kern Forest Reserve. Chief Forester Graves will spend some time in California visiting the various reserves.

CUSTOMS OFFICIAL DIES.

Cyrus True, who died at his residence, No. 2749 West Pico street, of stomach ailments, at the age of 70 years, was for more than twenty years an attache of the local customs collector's office, and for ten years was cashier. A part of the official force will turn out this afternoon to his obsequies at Pierce Bros.' at 2 o'clock.

The Warehouse That's Safe

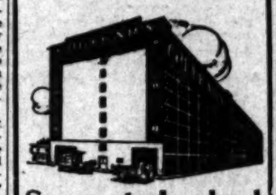

Separate Locked Concrete Rooms
FOR STORAGE
$1.50 Per Month and Up
Trunks, Grips, Boxes, etc., 25c to 50c.
Phone us for estimates on moving, packing and shipping. Colyear's big vans and auto trucks "always moving—never loading."
Main 1117; Home 60577.
COLYEAR'S Van & Storage Co.
509 So. Main St.

NO GERMS OR DUST CAN TOUCH
"SALADA"
CEYLON TEA
It is never sold in bulk, but only in lead sealed, full weight packages.
Don't fail to try it—a pound makes 200 cups of the most delicious tea you ever tasted.
At all Grocers
GREEN—BLACK—MIXED
United Wholesale Grocery Co.
LOS ANGELES
Distributors

Being a gentleman, you want your clothes correct in style. You may pay two or three times the price of one of our $25 suits to have a suit made for you; but if the man who does the designing lacks the gift, no matter how good the tailoring or the materials, the suit will lack the one thing you pay for.
We command the services of the best designers in the world; who have the artistic sense; men who know how. And our name in a garment is, and should be to you, an evidence that the style is right.
We make suits and overcoats to sell from $18 to $50
Hart Schaffner & Marx
Good Clothes Makers

F. B. Silverwood
—the home of these good clothes
221 South Spring
Bdwy. at Sixth

WOULD HEAR ADVICE.

The Supervisors have set Thursday morning as the time for a public hearing concerning the advisability of purchasing the Monolith Cement plant from the city. This means an expenditure of about $550,000. The hearing is made public in order that if anyone wishes to object he can do so at that time. The Supervisors wish the taxpayers to know all angles of the proposed purchase before the deal is closed.

BURGLARY CHARGES.

Complaints charging burglary were sworn yesterday by Deputy District Attorney Doran against Joseph Lee and Clarence Lucas, former "bus boys" at the University Club. They were arrested recently in connection with the theft of jewelry from clubmen's rooms, and are said to have shipped the property to Oakland by express. The police have located it.

LABOR LAW CASES.

Complaints alleging violations of the labor laws were issued by the City Prosecutor yesterday against Jacob Seigrist, No. 210 Clay street; A. G. Bennett, No. 123 North Grand avenue; B. S. Macom, Ninth and Main street; Richard Arenz, No. 555 South Wall street; the Baker Iron Works and L. Prenning, a foreman. Insufficient scaffolding is the charge against the first four named, insufficient flooring in the last two.

FILES JOINT WILL.

George C. Simonds and his wife, Sarah W. Simonds, executed a joint will providing that each should inherit the other's estate upon their deaths. Mrs. Simonds filed the will for probate yesterday, Simonds dying April 20, 1912. The estate, valued at $300,000, consists of stock, notes and money, at the City National Bank of Long Peach. Beside the widow there is a brother, Frank Simonds of Topeka.

OPEN AN ACCOUNT—Your fall and winter shopping may be done with greater ease and with less time expended if you have an ADVANCE CREDIT ACCOUNT. You'll not have to go to the bank before you start on a shopping tour. You'll not have to wait for change after you have made your purchase. It also simplifies ordering by phone or mail.

Hamburger's
BROADWAY, EIGHTH AND HILL STREETS

Yesterday Broadway saw the opening of an event that [illegible] fair to be the season's most remarkable selling of Overc[illegible]

All-Wool Overcoats With Cap of Same Material $14[illegible]

—And this sale is right here in the Hamburger Men's Store, reason for its most phenomenal beginning (there could be only was evident to all who saw the coats. It was simply more and crowded into these coats than any man ever saw before for $14.
—You'll agree with every one of those who today slipped one of coats over their shoulder—a satisfied purchaser.
—There are 14 different patterns—Chinchillas, English Tweeds, lands and Scotch Mixtures.
—Every piece has been cravenetted by Priestley & Co., making overcoats rain-proof.
—Collars are convertible and may be turned down or buttoned about the neck, as desired.
—Extra quality Venetian Cloth has been used in the lining of the
—The Cap is large, golf style, with a large visor. It would narily sell for $1.
—Hamburger's will make alterations free.
—Hamburger's guarantee these coats to every purchaser.
—Overcoats that the autoist will find very serviceable as well comfortable and good looking.

See Our Broadway Win[illegible]
—If you are downtown tonight, it will be your time to see our Broadway windows display of these overcoats.

—If you are out of town, SEND FOR SAM of the material. You may order by mail Hamburger's will fill your order promptly, pay express charges to all points within a of 100 miles.

Hamburger's Basement Sto[illegible]
Women's Sample Coats, $8.[illegible]

—Alert buying on the part of Our Basement buyer in the [illegible] ern metropolis brings to Los Angeles women a prominent [illegible] manufacturer's entire sample line of women's coats [illegible] derprice.
—Stylish and thoroughly practical coats for fall and winter. An unusual that will hurry a throng of eager shoppers to Our Basement ready-to-wear today. In long or three-quarter lengths. Coats of sibelines, shaggy weaves, English coatings, in brown, gray, tan or oxford.
—The model illustrated, a shaggy weave, shows the long rever, for it is buttoned snugly at neck if you prefer. Turn-down collar of black velvet, velvet buckles in back to match, a snappy trimming touch that's chic and

A Notable Basement Event
Whipcord Dresses, $6.95
—As the cooler days draw near miladi's fancy naturally turns to the warmer kind of dresses —and these of wool will please her in warmth, comfort and style.
—In one-piece style, as pictured, with low neck and long sleeves, trimmed with black-and-white checked silk collar and turn-back cuffs to match. The waist is finished in rever effect with a pleated lace frill. Note the coatee effect in front—a clever style. The skirt is trimmed with 3 silk-covered buttons.

Lingerie Waists at 79c
—Good things never come singly is markedly true in Our Basement Store.
—For instance, think of 79c buying new waists of lawn, voile or batiste with high or low neck and long sleeves, trimmed with embroidery, laces and ruffles to make them charmingly dainty and attractive.

Girls' $1.50 Gym Shoes, $1.00—Leather gymnasium shoes, with flexible elkskin soles, in regular style, sizes 11½ to 2 at $1.00, and in the smaller sizes at 75c pair.

Women's Night Gowns, 69c—Warm outing flannel gowns, in sizes 15, 16 and 17, with feather stitched braid for trimming; in blue-and-white or pink-and-white stripe.

Children's Sweaters, $1.35—Protect the little fellows from the biting morning or evening air with a warm wool sweater like these. In red, gray or white, V-shaped neck, with pockets and pearl buttons.

Untrimmed Shapes, 69c—Dress or street shapes of velvet, felt or plush, in green, red, brown, plum, tan, navy, lavender, black and two-tone effects.

ELECT NEW DIRECTORS.

Whittier Citrus Association Holds Annual Meeting and Hears Satisfactory Report From Its Secretary.

WHITTIER, Oct. 16.—A large attendance marked the annual meeting of the Whittier Citrus Association at the packing-house here yesterday. When the ballots were counted it was found that two new directors had been added to the list—C. M. Fuller and Orris J. Rees, who will take the place of L. A. Pickering and J. M. Randall. The five other directors were re-elected and are L. M. Greene, John Crook, Jacob Bickel, F. O. Sargent and E. Y. Partridge. The new directorate also organized yesterday, retaining Dr. L. M. Greene as president, John Crook, vice-president, and chose Jacob Bickel, treasurer. E. C. Butterfield, who has been secretary of the association for a number of ye[illegible] was again chosen to that place.

The secretary's report for the year brought out the interesting fact that the association now controls 1132 acres of lemons, Valencias, and navels. While the number of cars of fruit shipped last year fell below that of the previous year the increased prices brought cash total almost up to that of last year.

It is expected that the new shipping season will begin about December 1. It is also believed that prices for the coming season will be good on account of general shortage of crop.

NEWS BRIEFS.

Col. L. Scofield, veteran president of the Whittier Board of Trade, sustained painful bruises yesterday, when he fell at his place of business.

It is likely that Whittier will be well represented at the Southern California Sunday-school Convention at San Diego next week. The officers of the various schools of the city have taken the matter up in an effort to send a strong delegation. The programme offered lasts for three days and is one of unusual merit.

Ford A. Carpenter, government weather forecaster for Los Angeles, will lecture to the students of Whittier College Friday morning. "Weather in the Making" will be Mr. Carpenter's subject, and he maintains that the climate of this country is not changing.

Another important step in providing a Great White Way for Whittier has been taken in the formal signing of the contract for the installation of the ornamental posts, wiring, and lights by the Southern California Edison Company. Manager Denninger expects to have the work completed by December 25. The style post selected for this initial work of the system will be thirteen feet high and surmounted by a single globe sixteen inches in diameter.

NURSERYMEN CONVENE.

One Hundred Delegates Gather at Fresno for Annual Meeting of the State Association.

[BY A. P. DAY WIRE TO THE TIMES.]

FRESNO, Oct. 16.—Over 100 delegates are in attendance at the third annual convention of the California Association of Nurserymen, which opened in this city this morning for a three-days' session. A feature is an excellent horticultural and fruit exhibit at the hotel, where the convention is being held, exhibits having been sent from all portions of the State. The convention was called to order by President [illegible] Dinuba, after which Mayor [illegible] Fresno welcomed the [illegible] Lester L. Morse [illegible] made a response.

"The Fruit Tree Grower" [illegible] Fruit Tree Planter," by [illegible] Chandler; "Foundation [illegible] tural Credits in Europe," [illegible] son, University of Cal[illegible] Credits Under California [illegible] Col. Harris Weinstock [illegible] Credit Commission, [illegible] "The Grape-fields, Raisin [illegible] R. Schmidt, assistant [illegible] investigations, United States [illegible] ment Agriculture; "The Future [illegible] New Viticultural Commission [illegible] M. Gifford, consulting [illegible] district Fresno. A resolution [illegible] gates was held this evening.

[illegible]

ELSINORE, Oct. 16.—[illegible] hotels are collecting to the [illegible] day to accommodate the [illegible] ber of men who are [illegible] both duck and quail. [illegible] in all parts of the valley [illegible] lake shows that the [illegible] being diminished from [illegible] Hunters who come [illegible] the opening of the [illegible] on hand and [illegible]

[illegible]

Fifteen [illegible] guests of honor [illegible] dered by the Santa [illegible] man Car Company [illegible] early next [illegible] Those [illegible] used on the [illegible] Byron Superior [illegible] service in the [illegible] winter rain [illegible]

[illegible] order for [illegible] Santa Rosa, [illegible] work.

Fierce fore[illegible] in the vicinity [illegible] are at work [illegible]

John D. R[illegible] elected Gran[illegible] Grand Lodge [illegible] vention in S[illegible]

GENERAL [illegible] was killed an[illegible] a battle with [illegible] coal district.

Secretary [illegible] terview in Iow[illegible] trust has any [illegible] currency bill.

Plans to in[illegible] Pankhurst on [illegible] yesterday by t[illegible] New York.

WASHINGT[illegible] asked the Po[illegible] creased remun[illegible] mail. Burleso[illegible] planned to [illegible] service.

Postmaster-G[illegible] no California p[illegible] filled where th[illegible] patronage.

MEXICO. A[illegible] timates that th[illegible] to blame the [illegible] Mexico for "m[illegible]

A battle is r[illegible] the cruiser Cal[illegible] Guaymas betwe[illegible] Federals.

The Mexicans [illegible] said to be gra[illegible] cent arrest of C[illegible] through Americ[illegible]

FOREIGN. A[illegible] patch last night [illegible] was expected at [illegible]

The entire C[illegible] board was killed [illegible] which occurred [illegible] in the German W[illegible]

SATURDAY MORNING,

Return Courteous.

"A LIBEL ON LAW."

Sulzer on His Own Impeachment.

Ousted Executive of the Empire State Finally Breaks the Long Silence.

"There Is a Higher Court Than Charles Murphy," He Protests.

Maintains that His Trial Was Merely a Political Lynching Bee.

[BY A. P. NIGHT WIRE TO THE TIMES.]

ALBANY (N. Y.) Oct. 17.—William Sulzer ceased to be Governor of the State of New York at noon today. He was removed from office by the high court of impeachment by a vote of 43 to 12, two members not voting.

Martin H. Glynn, Lieutenant-Governor, was sworn in as his successor. The verdict of the court was that Sulzer was guilty of falsification, perjury and an attempt to suppress evidence against him. Of all other charges he was acquitted, the court vote unanimously voting him not guilty of the four remaining articles of impeachment.

By a virtually unanimous vote, also, the impeachment tribunal decided that Sulzer should not be punished by disqualification to hold office of honor and trust in this State in the future. This would have been the extreme penalty under the law.

The ousted executive was served with a copy of the verdict of the court at the executive mansion—christened by himself the People's House—a few minutes before 6 o'clock tonight. Mr. Sulzer, private citizen, will move the capital probably on Sunday

(Continued on Fourth Page.)

THE WORLD'S NEW[illegible]
THE HEART OF IT IN TODA[illegible]
EPITOMIZED, CLASSIFIED AND [illegible]

The Foremost Events of Yesterday [illegible] ment. (2) Mexico. (3) Masonic El[illegible] Disaster. (5) Mrs. Pankhurst Nears [illegible] Presidents Meet Burleson.

INDEX.

PART I. TELEGRAPH NEWS.
1. Huerta Reported Ready to Quit.
2. Mexicans "Fire" All Americans.
2. Bryan Boosts Currency Bill.
2. Aerial Flagship a Death Trap.
10. Weather Report: City in Brief.
PART II. PICTORIAL CREAM SHEET.
1. Earl's Papers Sued for Libel.
2. Chickens Come Home to Roost.
4. Editorials: Pen Points: Verse.
4. City Earning Paper Profit.
7. Religious News: Bible Lessons.
7. Society Affairs: At the Theaters.
8. News from Southland Counties.
9. Happenings Along Pacific Slope.
10. Stocks, Bonds, Financial News.
12. Public Service: City Hall, Courts.
PART III. IN FIELD OF SPORTS.
1. Angels Slaughter Beaver Pitchers.
2. Real Thing in Football Today.
3. Coast of the Coast League.
4. Coffroth Picks Greatest Fighters.

SUMMARY.

THE SKY. Cloudy. Wind at 5 a. m. west; velocity 9 miles. Thermometer: highest, 88 deg.; lowest, 59 deg. Forecast: Fair Saturday; light west wind. For complete weather report see last page of Part I.

THE CITY. Through the medium of [illegible] checks a social favorite was [illegible] yesterday as a bogus million-[illegible] with an ordinary past.

The chairman of the board of directors [illegible] Expos here yesterday said that [illegible] Canal will be a help and [illegible] detriment to the railroads.

[illegible] dangerous counterfeiters were in-[illegible] by the Federal grand jury yester-[illegible]

Lillian Earl and his two newspapers [illegible] sued yesterday for libel by a local [illegible] publication.

[illegible], through the medium [illegible] Jr., Lyman's own letters, laid the [illegible] for the prosecution of the [illegible] Development Company's pro-[illegible]

Arrangements were made yesterday [illegible] the Pacific Electric takes a [illegible] of a million harbor bonds in [illegible] of cash for the construction of the [illegible] Pedro-street municipal line.

The City Council split yesterday on [illegible] for the power bond election.

SOUTHERN CALIFORNIA. Chief [illegible] United States Forester is in San Diego [illegible] will arrive in this city early next [illegible] A banquet to the official is [illegible] by the Pasadena Chamber of [illegible]

[illegible] order of steel pipe will be laid [illegible] by the city of Riverside in its effort to [illegible]